ON TODAY'S EDITORIAL PAGE
The 100,000,000° Secret: *Editorial.*
Strange Noises Just Around the Corner: *Cartoon.*
Out of a Superiority Complex: *Mirror of Public Opinion.*

ST. LOUIS POST-DISPATCH

FINAL
★ ★ ★
Closing New York Stock Prices
Page 2B

Vol. 79. No. 344. (80th Year) ST. LOUIS, TUESDAY, DECEMBER 17, 1957 —44 PAGES PRICE 5 CENTS

ALLIES TELL NATO COUNCIL TO DRAFT COMMON POLICY TOWARD SOVIET PROPOSAL

ATLAS I.C.B.M. FIRED SEVERAL HUNDRED MILES TO TARGET AREA

Missile Follows Prescribed Course in 'Limited Range Test' — It Is Designed to Go 5000 Miles.

CAPE CANAVERAL, Fla., Dec. 17 (AP)—The Air Force successfully launched an Atlas intercontinental ballistic missile today.

The Air Force announced success "on a limited range" and said the Atlas traveled several hundred miles, landing in a pre-selected target area.

(The Air Force said in Washington the Atlas dived into the Atlantic and sank after reaching its target area. The spokesman said data on performance of the Atlas's major parts was transmitted electronically back to Cape Canaveral by a telemeter tape system. He said it will require several weeks to decode and interpret the information.)

The weapon, 100 tons of metal and fuel, roared skyward from the missile test center here at 12:38 p.m. after long hours of preparation.

It disappeared into a cloud layer 2000 to 3000 feet above ground within one minute of launching.

5000-Mile Range.

The Atlas is designed to deliver a hydrogen warhead to a target 5000 miles away in a flight time of 30 minutes. To reach maximum range, it would attain an altitude of 600 miles.

Within 20 minutes after the launching the Air Force here and the Defense Department in Washington announced that "this was a limited range test of several hundred miles."

"The missile flew its prescribed course and landed in the pre-selected impact area," the statement said.

(Pentagon sources said the fact that the missile landed in what was termed "the pre-selected impact area" did not necessarily indicate that it hit a target small enough to require great accuracy. It was explained that the impact area used in some tests covers a wide area in the South Atlantic.)

The Atlas is powered by three rocket engines delivering 270,000 pounds of thrust. Two previous test firings of Atlas missiles were unsuccessful.

Only a sprinkling of beach watchers observed the blast-off.

The first sign of the firing was a belch of white smoke. Ground haze was so intense that the missile itself could not be seen.

Dot of Flame Appears.

The smoke rose higher and then a dot of flame appeared. The flame rose and the missile came into view.

Then the fiery exhaust became a burning sun boring a hole into the clouds.

Through binoculars, observers noticed also last night that the Vanguard rocket launching tower was lighted and the scene of much activity. One report had it that there would be another Vanguard launching attempt about Dec. 23.

The launching stand was damaged Dec. 6 by a satellite-bearing Vanguard three-stage rocket which failed to take off properly and burned on the ground. The stand has been dark, or nearly so, each night since then.

Other activity at the missile test center pointed to plans soon to launch two intermediate range missiles, the Army

Continued on Page 14, Col. 1.

Successful Launching

—United Press Telephoto.

Jets of flame trail from tail of Atlas missile just before it disappears into low-hanging clouds after launching today at Cape Canaveral, Fla.

AIR SECRETARY SAYS U.S. WOULD NOT BE WARNED OF RED I.C.B.M.

Alert System Being Rushed, Douglas Testifies—Expects to Have Big Missile in Two Years.

(Picture on Page 2A.)

WASHINGTON, Dec. 17 (UP)—Air Force Secretary James H. Douglas said today the United States would have no advance warning if Russia launched an intercontinental ballistic missile today.

But, Douglas said, "we are moving with utmost urgency to secure" an adequate warning system that would enable the H-bomb-carrying planes of the strategic Air Force to wheel into immediate retaliatory action.

Douglas was the lead-off witness for the Air Force in the Senate Preparedness subcommittee's investigation of lags in the United States missile and satellite program.

He said the Air Force expected to have an operational intercontinental ballistic missile within two years. The original target date was 1965.

The Air Force will have an operational unit of intermediate range missiles by December, 1958, he said, and added: "I hope it will not be a year after that date" when the intercontinental missile will be in operation.

Earlier, Douglas said he expected an operational I.C.B.M. in the "not too far distant future."

Has No. 1 Priority.

Gen. Thomas D. White, Air Force chief of staff, said "We hope to have an I.C.B.M. very soon" and "are working very hard on it." He said the 5000-mile range missile has the "number one priority" in the Air Force.

Douglas said the United States had a rocket engine, supplemented by a second stage booster, strong enough to put a 1000-pound earth satellite into orbit. However, he admitted under questioning, the only tests so far have not been successful.

Assistant Secretary of Defense William Holaday gave similar testimony earlier.

They presumably referred to the Atlas intercontinental missile, which is understood to have a rocket thrust almost as great as Russia used in launching its 1120-pound Sputnik II. The Atlas had mechanical trouble in two test firings but was successfully fired today in a limited range test.

At the close of the morning session Douglas told the Senators of the successful firing.

Mile-a-Second Plane.

Douglas said the Air Force was developing a plane which would be a "step towards a manned satellite." He said it would fly at a speed of more than a mile a second (more than 3600 miles an hour) at an altitude of more than 100 miles.

This presumably was a reference to the X-15 rocket research plane being developed jointly by the Air Force, the Navy and the National Advisory Committee on Aeronautics.

White called the X-15 "a manned spacecraft" in a speech Saturday.

The X-2, another Air Force research plane, exceeded 2000 miles an hour and an altitude of 25 miles last year.

Douglas did not want to be pinned down to an estimated date for having the I.C.B.M. in operational stage. But under prodding by Chairman Lyndon B. Johnson of Texas and subcommittee counsel Edwin L. Weisl he gave the less-than-two-years estimate.

Explains Snark Cutbacks.

Douglas gave the reply after critical questioning by Weisl and Senator Stuart Symington (Dem.), Missouri, about Air Force cutbacks in production of the Snark, an air-breathing intercontinental guided missile, before the I.C.B.M. was successful.

Douglas said it was an example of "time overtaking a development—that the Snark was overtaken by development of the Atlas.

"Had (the Snark) come along sooner, it undoubtedly would have had a larger place in the program," Douglas said.

Weisl read a letter from Northrop Aviation, makers of the Snark, saying that as of September, 1957, the total Snark program had been reduced to "less than one-third" of its former size, "both as to total quantity and to rate." It also said Air Force procurement for the current fiscal year had been cut by one-half.

Cut Challenged.

Symington demanded to know "why you cut production when you have never fired successfully its replacement?"

White said the Air Force, with its fund limitations, had to "make a mix of desirable weapons" and the "Snark doesn't do anything that a manned bomber can't do."

White said the United States must get about the business of conquering outer space, which he said may become an area of combat.

Senator Styles Bridges

Continued on Page 4, Col. 1.

German Leaders Calling on Eisenhower

—Associated Press Radiophoto.

PRESIDENT EISENHOWER chats with West German CHANCELLOR KONRAD ADENAUER (left) and Bonn FOREIGN MINISTER HEINRICH VON BRENTANO (right) after German leaders arrived for visit at American Embassy in Paris today.

SUGGESTIONS FOR ARMS CUT TALKS OUTSIDE U.N. ADVANCED

Missile Buildup for Europe Would Go On During Discussion of Possible East-West Parley.

By JOHN M. HIGHTOWER

PARIS, Dec. 17 (AP)—The leaders of the western alliance directed the NATO permanent council today to work out a common policy toward Russian proposals for East-West talks, thus leaving the door open for negotiations.

This was apparently part of a compromise solution that would allow military men to continue plans to beef up western Europe's strength with ballistic missiles while exploring the possibilities of diplomatic action.

The American delegation headed by President Eisenhower, who spoke several times in the debate, has been reported as willing to accept such a compromise although wanting something stronger.

Secretary General Paul-Henri Spaak of the North Atlantic Treaty Organization outlined the workings of the second day's sessions at a news conference.

Disarmament Proposal.

Spaak said there also had been suggestions that the question of disarmament be taken up with the Soviet Union outside the United Nations, where negotiations are now stalled.

French Foreign Minister Christian Pineau suggested a five-power disarmament talk embracing Britain, France, the United States, Canada and Russia.

President Eisenhower arrived 42 minutes later for the 3½-hour session but stayed on to the end. German Chancellor Adenauer left about an hour before the end.

Presidential Secretary James C. Hagerty said the President's health was not involved in his late appearance.

Secretary of State John Foster Dulles said the President's presence was not needed earlier because the foreign ministers were still working on papers.

The foreign ministers spent almost three hours discussing relations with Russia and other political problems before the chiefs of government met.

No NATO Reply to Russia.

Spaak said the debate on the letters from Soviet Premier Bulganin to free world countries ended in full agreement to refer the matter to the NATO permanent council. He said there would be no NATO reply to Bulganin although the subject would be covered in the conference communique. Bulganin has warned NATO members against allowing nuclear missile bases to be established on their territories. His letters also repeated Soviet proposals on other cold war issues.

Spaak said Turkish Foreign Minister Fatan Rushtu Zorlu raised the question of the Middle East and the gravity of the situation there.

The problem of Israel was considered but Spaak said there was no discussion of Israel's borders or proposals to change them back to the line laid down by the United Nations in 1947. Turkey was reported suggesting the border revision but has denied the report.

Several nations supported Pineau's disarmament proposal which will be covered in the communique at the end of the talks, Spaak said.

At yesterday's long session, Mr. Eisenhower and Dulles jointly presented the United States offer to set up nuclear missile bases on European soil.

The plan also pledged efforts to obtain congressional approval to help the allies build and run atomic submarines.

Summary of Proposal.

Its main points:

1. The United States would supply an atomic stockpile to NATO, according to the Atlantic Alliance's defensive planning, and in agreement with the nations directly concerned. In case of war, the nuclear warheads would be released to a NATO commander for use by nuclear-capable NATO forces.

2. The United States will make intermediate range ballistic missiles available to other NATO countries to be used in agreement with the supreme allied commander. The nuclear warheads for these missiles would be part of the NATO atomic stockpile. Dulles said the United States expects "to be able to deliver intermedi-

Continued on Page 15, Col. 1.

FOG AGAIN FORCES AIRPORT TO HALT MORNING FLIGHTS

Fog closed in on the St. Louis area for the second consecutive day today, forcing cancellation of all commercial airline flights at Lambert-St. Louis Field from 6:20 a.m. until 11:30 a.m.

Visibility dropped to one quarter of a mile at Lambert Field at 6:20 o'clock and to one-sixteenth downtown, the Weather Bureau reported. By noon visibility downtown had increased to one eighth of a mile. Today's fog was much denser in the downtown area than yesterday's, but at the airport it was less severe, compared with yesterday.

Weatherman George N. Brancato said the fog was general in the Mississippi and Ohio valleys and the Central Plains states as it was yesterday. At Joplin and Vichy, Mo., visibility was reported to be zero. At most places, the fog was accompanied by light drizzle or rain.

Brancato said fog, cloudiness and occasional rain may continue into Thursday. "Typical London weather," he added.

30-DAY FORECAST: WARMER THAN USUAL FOR AREA

WASHINGTON, Dec. 17 (AP)—The Weather Bureau said yesterday this was the outlook for the 30-day period from mid-December to mid-January:

Temperatures to average above seasonal normals over most of the nation east of the Continental Divide except for near normal over the northern tier of states and in the extreme southeast.

Below normal temperatures are expected over central and northern areas west of the Divide with near to above normal in southern portions.

Precipitation is expected to exceed normal west of the Divide and also over the northern third of the country. Subnormal amounts are indicated over the southern third of the nation east of the Divide. In remaining areas near normal amounts are in prospect.

LEADING STOCKS DROP $1 TO $4 ON ACTIVE MARKET

Steels, Motors, Metals and Aircrafts Hit—Brokers Blame Gloomy Business Picture.

NEW YORK, Dec. 17 (AP)—Leading stocks dropped $1 to $4 today, closing at the session's lows. Trading was active as the market declined.

Steels, motors, metals and aircrafts were hit hard by the selling. Several issues went into new low ground for the year.

Brokers blamed the slide on the gloomy business picture, including reports of more factory layoffs and a report industrial production in November declined for the third straight month.

SAFE IS FORCED, $8000 STOLEN AT STIX GARAGE

Burglars at Service Building Seize C.O.D. Money Collected by Drivers.

About $8000 in cash was stolen in a burglary early today from a safe in the Stix, Baer & Fuller service building at 3720 Laclede avenue.

Burglars apparently used an acetylene torch to burn the combination off the safe to get the money, which had been collected by truck drivers in payment for merchandise they delivered.

The thieves forced a rear window to get into the building, police said. They apparently were familiar with the building, because they went directly to the shipping clerk's office, where the safe was kept.

To get to that office, they forced open two locked doors.

The burglars left behind a crowbar, star drill and a screwdriver.

Louis Lassiter, a maintenance employe, who arrived for work at 6:45 a.m., discovered the forced window and reported it to Carl Meinhardt, supervisor of deliveries. When Meinhardt arrived, he found the battered safe.

The theft occurred between midnight when the last employes left and the time Lassiter arrived. There is no night watchman in the building, which is used as a truck garage and shipping center.

WOULD REMOVE MOSQUITO FROM MOSQUITO CREEK

WASHINGTON, Dec. 17 (AP)—Twelve Longview (Wash.) families living along the banks of Mosquito creek have asked help from Senator Henry Jackson (Dem.), Washington, to get the name changed to Harmony creek.

Mrs. J. D. Duchscher wrote, in forwarding the requests, that the present name is psychologically depressing to property values and doesn't aptly describe this "particularly beautiful" area.

"It would be far more pleasing to have the name convey beauty and pleasant ideas—and Harmony creek does just that," she said.

Jackson referred the suggestion to the Board of Geographic Names and was told the board will take up the idea at its next meeting.

Toy Sputnik a Hit in Russia.

LONDON, Dec. 17 (AP)—The Moscow radio said today a revolving toy Sputnik, powered by a foot pedal and known as a pednik, is all the rage with Soviet Christmas shoppers.

PRESIDENT STIRS DISTRUST IN NATO TALK, REDS SAY

Press, Radio Assert He Keeps Up Cold War and Ignores Bulganin Peace Appeal.

MOSCOW, Dec. 17 (UP)—The Soviet press and radio accused President Eisenhower today of keeping up the cold war and ignoring peaceful issues in his keynote speech to the NATO conference.

Moscow radio said the President was proclaiming "the old Dulles brink-of-war scheme."

Pravda, in a dispatch from Paris, said:

"The leader of the American delegation tried to reconcile the irreconcilable—to reassure the public with the statement that the United States, while not closing the doors to peace moves, will maintain an atmosphere of international distrust with attacks on socialist states and finally bring pressure to bear on those NATO members who are opposing American military plans which can turn western Europe into an atomic graveyard," Pravda said.

All the Soviet newspapers gave prominence to reports sharply criticizing President Eisenhower as well as stressing the "growing conflicts" in the opinions of members.

Spaak Denounced.

Pravda accused the United States of seeking to impose its will on NATO. It also attacked NATO Secretary General Paul Henri Spaak for rejection of a proposal to create a neutral zone in middle Europe.

Tass asserted the United States was attempting to overcome Soviet scientific achievements through war hysteria and intensified military preparations.

A brodcast beamed to North America said "those who call the tune in NATO" rejected the possibility of any other course but an armaments drive and intensified war preparations."

"President Eisenhower's speech was especially disappointing in this respect," the broadcast said.

"The President has spoken very much for universal peace. And so, many western experts foretold that here, too, he would introduce something new in the way of peace. But unfortunately there was nothing of this kind in his speech."

The broadcast said the President "totally ignored" Soviet Premier Bulganin's "friendly appeal" contained in letters sent to Western leaders last week.

"Does that show realistic political thinking?" the broadcast asked.

Partners Want U. S. Checked.

"Things have gone so far that some of America's European partners feel compelled to keep Washington in check," it said.

"Prime Minister Hansen of Denmark and Prime Minister Gerhardsen of Norway refuse to store United States rockets in their country. Mr. Gerhardsen said at the NATO session that the allies should persist in the quest for an East-West concord to halt the world arms race."

An earlier broadcast beamed at Great Britain said the British people had been "completely deflated" in their hopes the NATO summit council would find a way to peace. It said the establishment of rocket missiles in Europe meant giving sovereign rights to "United States atomaniacs."

Eisenhower Returns to SHAPE Where He Headed NATO Units

Gives Nostalgic Talk on Military Days — Appears to Be in Good Health.

By MARQUIS W. CHILDS
A Staff Correspondent of the Post-Dispatch.

PARIS, Dec. 17—President Eisenhower today revisited SHAPE, his old headquarters outside Paris where he was supreme commander of the North Atlantic forces in Europe for a year and a half. In the nostalgic mood of an old soldier he spoke of his days in uniform.

The President was greeted at SHAPE by some of the officers with whom he had worked when he came as the first commander in 1950. Speaking briefly from the steps of the headquarters building, he confessed that he was sick—homesick "to see this home that was built for SACEUR (Supreme Allied Commander, Europe) and his staff as an agency of NATO."

During the formal ceremony, with the temperature at 30 degrees, he stood with his hat on and his hand at the salute while a band of the brilliantly uniformed Garde Republicaine played the "Marseillaise" and the "Star Spangled Banner."

Concern Over Health.

There had been some renewed concern over the President's health because last night he declined to go to the dinner given by NATO Secretary General Paul-Henri Spaak. After Press Secretary James Hagerty made this announcement, at the end of yesterday's long NATO Council session, reporters pressed him to say whether the decision had been taken on the advice of White House physician Howard Snyder.

Hagerty replied that it was entirely the President's judgment which had led him at the end of a hard day to conclude that for that night he would be "a 9:30 or 10 o'clock boy."

Nevertheless European newspapers, pre-occupied with whether Mr. Eisenhower is in full vigor, put large headlines on the story. The mass circulation Daily Express in London carried a streamer headline that said "Ike goes to bed early, cancels NATO dinner."

At the SHAPE ceremony, where he was received by youthful looking Gen. Lauris Norstad, now supreme commander, Mr. Eisenhower seemed in a subdued mood but he looked as he did on his arrival at Orly airport on Saturday—pink cheeked and in good health.

Snyder reported last evening that the President was in fine condition.

Mr. Eisenhower spoke wistfully of his last day at SHAPE,

Continued on Page 14, Col. 1.

AIR FORCE MAN WHO DISAPPEARED GIVES UP TO FBI

PHOENIX, Ariz., Dec. 17 (AP)—Air Force Sgt. David E. Dwyer Jr. and his wife, who disappeared last month from their home in Arlington, Va., showed up yesterday in Phoenix, where Dwyer surrendered to the Federal Bureau of Investigation.

J. P. McMahon, agent in charge of the FBI office, said Dwyer told agents he "was A.W.O.L. and wanted to get this thing straightened out." Dwyer, reportedly accompanied to the FBI office by his wife, Emily, was turned over to air police.

Dwyer and his wife vanished Nov. 24 after telling neighbors they were going to explore mountains near Luray, Va., and would return home the next night.

When they failed to return, police broadcast an alarm for them. The search was called off after Mrs. Dwyer wrote from Texas to her sister, Mrs. H. E. Clifford of Sunnyside, Calif., that they were en route to a secret destination.

U.S. PRODUCTION DROPS TO LEVEL OF MIDDLE 1955

WASHINGTON, Dec. 17 (AP)—The nation's industrial production dropped back to mid-1955 levels last month, the Federal Reserve Board reported yesterday.

In its monthly summary of economic conditions, the board said industrial production dropped in November to 139 per cent of the 1947-1949 average, a decline of 2 percentage points from October. That is the lowest it has been since June and July of 1955 with the exception of July 1956, when a nation-wide steel strike pushed the figure down to 136.

The index hit a record high of 147 a year ago this month and has been edging irregularly downward since.

On other fronts the board said: Construction activity remained at record levels, reductions in employment were widespread and unemployment increased, wholesale commodity prices changed little, business loans continued to decline although total bank credit expanded.

PENGUINS DELAY GAME

McMURDO SOUND, Antarctica, Dec. 17 (UP)—When the men on Operation Deepfreeze play football, the penguins are a problem.

"M" division sailors from the icebreaker Glacier with the expedition here defeated the "S" division team 7 to 0 yesterday in a game played on solid ice. The penguins held up the game many times by strutting onto the field.

ABC's of Turkey Business--- Or How Farmer Feathered Nest

The Chicago Daily News-Post-Dispatch Special Radio. Copyright, 1957.

OTTAWA, Dec. 17—At least one Canadian turkey farmer has found a way to get a good price for his turkeys in the absence of grading laws. Farm spokesmen want Parliament to legislate grades of turkeys so farmers can get reasonable returns.

One farmer, according to Scotty Brice, member for Selkirk, Man., got rid of 50 birds by letting buyers themselves grade his turkeys.

Taking his flock into Winnipeg, he went to a dealer who looked them over and said there were 20 grade A birds, 20 B and 10 C. The farmer said he didn't want anybody to eat B or C turkeys, so he would sell only the A's and take the others home.

He took the 30 remaining birds to another buyer who said there were 10 A's, 10 B's and 10 C's. He sold the 10 A's and took the other 20 to a thrid buyer who counted 8 A's, 4 B's and 4 C's. Having received top prices for 38 of his 50 birds, the farmer was satisfied and let the lot go.

Warmer

Official forecast for St. Louis and vicinity: Light rain or drizzle tonight; easterly winds about 10 miles an hour; tomorrow decreasing cloudiness and a little warmer; low temperature tomorrow morning 40 to 45; high tomorrow afternoon 50 to 55.

TEMPERATURES

1 a.m.	43
2 a.m.	43
3 a.m.	43
4 a.m.	43
5 a.m.	44
6 a.m.	43
7 a.m.	42
8 a.m.	42
9 a.m.	42
10 a.m.	42
11 a.m	43
12 noon	43
1 p.m.	42
2 p.m.	44
3 p.m.	45
4 p.m.	*45

*Unofficial.

Normal maximum this date 43; normal minimum 28.

Yesterday's high 52 at 2 p.m.; low 41 at 6 a.m.

Rainfall this year, 50.98 inches; normal, 36.77 inches.

(All weather data, including forecasts and temperatures, supplied by U. S. Weather Bureau.)

Missouri-Illinois forecasts, Page 3A, Col. 1.
Weather map and weather in other cities, Page 9B.

Sunset, 4:41 p.m.; sunrise (tomorrow), 7:14 a.m.

Stage of the Mississippi at St. Louis, —0.7 feet, a rise of 0.2; the Missouri at St. Charles, 5.0 feet, a fall of 0.5.

San Francisco Has Highest Paid Police, Fewest Crime Solutions

SAN FRANCISCO, Dec. 17 (AP)—San Francisco has the highest paid policemen in the nation, but more crime and fewer crimes solved than other big American cities, a law-enforcement expert concluded yesterday after an eight-month study.

Bruce Smith Jr. of New York submitted a 143-page report on the city's police department, pointing out weaknesses in every unit and calling for reorganization from top to bottom.

Smith said lack of supervision from the grade of sergeant on up, the chain of command and restrictive promotion procedures handicap the force.

He recommended tighter supervision, promotions based on merit rather than seniority, reorganization of the top command and addition of about 100 radio patrol cars.

Members of the police commission withheld comment.

TEAMSTER SAYS HIS LOCAL WAS NOT ALLOWED TO PICK DELEGATES

Danville (Ill.) Unit Seized by Hoffa Under Trusteeship, He Testifies, and Board Made Selection.

WASHINGTON, Dec. 17 (UP) —Truck driver Frank C. Frazier testified today that the Danville (Ill.) Teamsters local never got a chance to pick delegates to the convention which elected James R. Hoffa president of the international union.

Frazier testified in support of 13 rank-and-file Teamsters who are trying in federal court to keep Hoffa from taking office. They charge that his election at this year's Miami Beach convention was rigged.

Frazier said Danville local 26 was seized by Hoffa under trusteeship and that members did not have an opportunity to pick their own delegates to the convention.

The witness said the local was not run democratically and that he, personally, was treated unfairly.

Frazier testified that in August, 1956, he tried to offer a motion at a Danville local meeting to provide for election, instead of appointment, of the organizer and business agent. It was ruled out of order, and he was accused of promoting "friction," Frazier said.

With the local under Hoffa as trustee, Frazier said he proposed that an election of delegates be held shortly before the convention. He said Ray Block, president of the local, announced that the local's executive board had already selected delegates.

Steven Edward Malone, one of the 13 Teamsters who have brought the suit to erase Hoffa's election, testified that his New York local 808 also was forced to accept delegates named by its executive board.

It appeared that the trial would keep the Teamsters union without effective national leadership for weeks.

The trial now is in its third week. The end is not in sight. Both sides have agreed to recess Friday for the holidays and resume the trial Jan. 6.

Both Sides Rest Case in Hoffa Wiretap Trial.

NEW YORK, Dec. 17 (AP)—Both sides rested their cases in the wiretap conspiracy trial of James R. Hoffa, president-elect of the Teamsters Union.

Summations began yesterday, the sixteenth day of the trial, before Federal Judge Frederick vanPelt Bryan.

Before summations opened, Harris Steinberg, counsel to co-defendant Bernard Spindel, a professional wiretapper, joined with Sol Gelb, counsel to Hoffa and the third defendant, Owen Brennan, president of Teamsters local 337 in Detroit, in moving for a directed verdict of acquittal. Bryan denied the motion.

Steinberg said his client's case was damaged by what he called the "overwhelming' shocking, crushing weight of adverse publicity leveled against James R. Hoffa."

The three defendants are accused of conspiring here to tap telephones in the Detroit Teamster headquarters in 1953.

Steinberg conceded that phone lines in the Detroit offices were equipped so that room conversations could be overheard. He said this was not illegal.

Today, Steinberg attacked the testimony of Government witness Rudolph L. Doelicke, who said Hoffa and Brennan watched wiretaps being demonstrated at the Teamster Detroit headquarters in 1953.

Steinberg said this was the "most important single issue in the case" and declared Doelicke was slow in mentioning the alleged demonstration to Government officials, bringing it up only a week before the case went to trial.

TALK OF LIMITED WARS IS NONSENSE, RED STAR SAYS

MOSCOW, Dec. 17 (AP) — Red Star said today talk of limited wars in the age of ballistic missiles is nonsense.

"It is impossible to limit wars within any geographic boundaries when such means of mass destruction as aviation, intercontinental ballistic missiles and nuclear weapons are available," the Soviet army newspaper said. "The mass employment of such weapons inevitably would mean war on a big scale."

The paper said talk of limited war in the United States is a "smoke screen of American imperialists who nurture monstrous plans to unleash world war with thermonuclear weapons." "Peace-loving peoples stand ready for instant retaliation," it said.

NEW PREMIER SAYS IRAQ WILL FOLLOW ARAB POLICY

BAGHDAD, Dec. 17 (AP)—Iraq's new Premier Abdul Wahab Murjan said today his government will follow Arab national policy and will work within the Baghdad pact "not for the interests of Iraq but for the interests of all Arab countries."

Addressing Parliament for the first time since taking office, he was replying to a deputy who argued the NATO conference in Paris will pave the way for making peace with Israel and that the Baghdad pact contradicts the interests of Arab states.

Testifying on Vanguard Failure

—United Press Telephoto.

GARRISON NORTON (center), Assistant Secretary of the Navy, telling Senate Preparedness subcommittee in Washington yesterday that the Navy had wanted the recent unsuccessful firing of the Vanguard test satellite to be carried out without publicity. He said he was overruled by Assistant Defense Secretary Murray Snyder. Also testifying were R. ADM. RAWSON BENNETT (left), director of naval research, and R. ADM. JOHN H. HAYWOOD, assistant chief of naval research and development (right).

RED CHINA TO LET U.S. WOMEN VISIT IMPRISONED SONS

YONKERS, N. Y., Dec. 17 (AP)—Two American mothers were notified today that the Red Chinese government has given them permission to visit imprisoned sons.

Mrs. Ruth F. Redmond, a dietician for the Yonkers Board of Trade, said she had received a cable signed by Premier Chou En-lai. In New Britain, Conn., Mrs. Mary V. Downey, a grade school teacher got notification from the Chinese Red Cross.

The Chinese government first extended invitations to relatives of United States prisoners in a 1955 radio broadcast, but it was not until this month that the United States State Department lifted its bar on travel to Red China. Passports have been issued to the two women.

Mrs. Redmond's son, Hugh Francis Redmond Jr., was arrested in 1952 while working in Shanghai for an American shipping firm and sentenced to life imprisonment for espionage. Mrs. Downey's son, John, was imprisoned after the American military plane on which he was a passenger was shot down in 1952.

MISSILES TO BE FIRED FROM BASE TO BASE IN U.S.

FORT SILL, Okla., Dec. 17 (AP)—The Army plans eventually to test its guided missiles by flying them from one base in the United States to another, Maj. Gen. Thomas De Shazo said yesterday.

The general, who commands Fort Sill, the Army's artillery center did not say when such a test would be attempted, but he said the Redstone missile was "approaching that accuracy" which would enable the Army to fire it from a base such as Fort Bliss, Tex., to an impact area near Fort Sill, 600 miles away.

Gen. De Shazo said such tests would be nothing for civilians to worry about. He said all such missiles were equipped with devices, which automatically destroy the weapon if it veers off course by a certain amount. They also can be destroyed at any time in flight through a radio signal, he added.

De Shazo noted also the Army plans to put no nuclear or high explosive charges in the missiles, and that the project was planned to test the missiles in combat situations for accuracy and effect.

JANE'S NOTES BID BY MISSILES TO REPLACE PLANES

© New York Times News Service

LONDON, Dec. 17 — The emergence of guided missiles as the probable successors to manned warplanes was the major aeronautical development of 1957, according to Jane's All the World's Aircraft. The 1957-1958 edition was published here today.

Among the signs of the times are the inclusion for the first time of Italy and Japan in the guided missiles section. The other countries listed are the United States, Britain, France and Switzerland.

Although the inclusion of the Soviet Union's progress in missiles was prevented by lack of data, the book said the "astounding and epoch-making launching of two artificial satellites" proved "that Russia is far in advance of the West in the means of projecting objects, and very weighty objects, into space."

Italy was reported to be developing a surface-to-air missile with a 30-mile range. Japan was reported to be developing an air-to-air missile.

HUNGARY BLOCKS NEWS OF FREEDOM FIGHTERS' TRIALS

BUDAPEST, Dec. 17 (AP)—Hungary's Communist regime is throwing a cloak of silence over new mass trials of anti-Russian fighters throughout the country.

Budapest's newspapers apparently received orders to remain silent about the trial of Cardinal Josef Mindszenty's personal secretary, Msgr. Egon Turcsanyi, Lt. Col. Pal Lieszkowszky and 15 young Roman Catholic priests. The trial started at Budapest's Marko street municipal court Dec. 3.

Nor has there been any mention of 18 rebels from Csepel island who appeared yesterday before a court here.

A third trial, this one before Budapest's supreme court and involving top members of the former revolutionary council in Gyoer, likewise is kept secret.

Reports of trials of other rebels in provincial towns are reaching the capital.

U.S. TURNS DOWN FLOOD AID PLEAS IN BOOTHEEL AREA

Special to the Post-Dispatch.

JEFFERSON CITY, Dec. 17 —Missouri's requests for federal disaster assistance in eight "Bootheel" counties in the southeastern part of the state, where excessive rainfall has resulted in crop losses estimated at more than $60,000,000, have been denied, Gov. James T Blair announced today.

The Governor made public a telegram from Presidential Assistant Sherman Adams in which Adams said that, on the basis of data acquired in a survey, "the situation is not sufficiently acute to warrant declaration of the area as a 'major disaster' area."

Adams told Blair the Farmers' Home Administration would continue to make emergency credit available to the farmers in the stricken area and that surplus foods also would be made available.

Blair said he is studying the situation which he described as "very critical."

FIRST FLIGHT 54 YEARS AGO TODAY, SPUTNIK PASSES SITE

KILL DEVIL HILLS, N.C., Dec. 17 (AP)—Here amid the sand dunes of the North Carolina Outer Banks man first took flight in a powered craft 54 years ago today.

Today, about six hours before ceremonies commenorating the flight, a man-made moon bearing the body of a dog passed over the sea just east of here and 500 miles in the sky, testifying to the giant steps in flight since the first 130-foot effort.

The passage by Russia's Sputnik II, signifying the dawn of the space age, added a sobering thought to the festivities honoring the Wright brothers, Orville and Wilbur, who ushered in the air age with their flight here.

Today's program included ground-breaking by Conrad Wirth, director of the National Park Service, for a $250,000 museum near the site of the Wright Brothers National Monument where the flight occurred.

CHINA TRADE BAR UNREALISTIC, SAYS ADVISORY GROUP

WASHINGTON, Dec. 17 (AP) —The Administration's total embargo on trade with Communist China was called "unrealistic" by a newly formed Advisory Committee on World Trade yesterday.

Assistant Secretary of Commerce Henry Kearns, in charge of international affairs, said opposition by a relatively small number of people is not likely to affect Administration policy.

"I question very much whether the interest of this committee would stimulate a review," Kearns said.

The committee is composed of 60 prominent United States business executives appointed by Commerce Secretary Sinclair Weeks to advise the department on world trade.

Kearns said members of the committee questioned the bar on trade with Red China "purely from the economic standpoint." He acknowledged that strictly from the economic viewpoint the bar might appear unrealistic but that "I think the policy is right." He indicated that the Commerce Department may consider the subject further in March when the group meets again.

PRIVATE SUING GENERAL FOR DISCHARGE LOSES

TACOMA, Wash., Dec. 17 (AP)—The petition of a Fort Lewis private suing his commanding general to let him out of the army ended yesterday in the way most incidents of privates vs. generals do. The private lost.

Pfc. Jerald F. Rogers of San Antonio, Tex., petitioned United States District Court here for his release. Maj. Gen. William Quinn of Crisfield, Md., fort commander, was named in the petition as holding Rogers beyond his enlistment.

Judge George H. Boldt denied the petition, saying the Army still had jurisdiction over Rogers until he has his discharge or separation papers in hand. Rogers's three-year enlistment was up Oct. 10, 1957. His discharge was held up because some equipment worth $365 was stolen from his company supply room. He was charged with larceny and scheduled for court-martial.

SUBWAY STRIKE ENDS; SERVICE IS BEING RESTORED

Motormen Promised Help From Legislature — Walkout Lasted 8 Days.

NEW YORK, Dec. 17 (AP)—New York's 228-mile subway system was restoring normal service today as motormen returned to work with promises of help in the State Legislature.

The eight-day strike, which crippled the city's complicated transportation system and cost the transit authority more than $2,000,000 in lost fares, ended last night.

More than 1500 members of the independent Motormen's Benevolent Association voted to return to work after Mayor Robert F. Wagner, Gov. Averell Harriman and state legislative leaders promised "fair treatment."

Removal of Control.

State Senator MacNeil Mitchell, Manhattan Republican, promised the strikers he would introduce next month in the state Legislature a bill stripping the transit authority of control over the designation of bargaining units on the city-owned subway and bus lines.

The M.B.A. struck Dec. 9 after the transit authority adopted a fact-finding board's recommendations that bargaining rights be assigned on a system-wide basis. This assured the rival Transport Workers Union, which claims 17,000 of the 32,000 subway workers, of retaining its position as sole bargaining agent.

Mitchell's proposed law would leave the separate craft bargaining issue up to the state labor relations board. The board would decide on the basis of "the best public interest."

Meanwhile, Michael J. Quill's T.W.U. mustered only one third of the eligible votes in the transit authority election yesterday to decide the representation issue.

Shunned by Half.

About half the subway workers stayed away from the election. Quill claimed victory from the 10,029 T.W.U. votes, with several smaller unions getting about 4500 votes. In a similar election three years ago 27,000 voted and 25,000 of them voted for Quill's union.

The M.B.A. had accused Quill of favoring rank-and-file subway workers over skilled craftsmen in bargaining with the transit authority.

The strikers were promised by Wagner that there would be no mass reprisals without an impartial hearing, even though state law provides for the discharge of subway strikers.

Four top M.B.A. officers, including President Theodore Loos, were released from jail shortly after the strike ended. They had spent the entire eight days in jail for contempt of a no-strike injunction.

More Millions for DEW Line To Adapt It to the Missile Age

As Warning System Stands, It Is Useful Only if Russia Attacks With Planes — New Installation Sought.

By WILLIAM McGAFFIN

The Chicago Daily News-Post-Dispatch Special Radio. Copyright, 1957.

WASHINGTON, Dec. 17 — The United States has spent millions of dollars on the Distant Early Warning line stretching 3000 miles across Alaska and Canada.

Now more millions will have to be spent because, as it stands, the DEW line can warn of a Russian attack only if the Russians will oblige us by never flying anything other than planes over it.

The Air Force will request the coming session of Congress ot authorize half a billion dollars for the installation of a new-type, long-range radar on the line. Such an installation, it is said, would have a range of 3000 miles and the capacity to give us from 15 minutes to a half hour's warning of Russian intercontinental ballistic missiles on their way to key targets.

But even when this was installed, our Pacific and Atlantic coasts still would be exposed to the Soviet ballistic threat unless our Navy picket line is equipped with the new radar.

Sputniks and Budget.

This is one measure of what Russia's Sputniks are going to do to the federal budget next year and for years to come.

With demonstrable proof from the Sputniks that the Russians have forged ahead of us in missilery, our military forces are having to take a second look at our defenses.

The Pentagon insists that the Strategic Air Command, the Navy and the DEW line have not been made obsolete. But defense officials admit that the job has been made tougher by the threat of Russian missiles—and that more money will have to be poured into our defenses to keep them up to the war deterrent level.

The Navy has great hopes for Polaris, the 1500-mile intermediate range ballistic missile it is developing. By spending more money on Polaris, the Navy thinks it may have it at sea by 1960, a year ahead of schedule.

In the coming budget, the Navy will ask Congress for authorization to build atomic-powered, missile-firing submarines—and, assuming the request is granted, these should be ready by 1961. Craft like these will be used for firing the Polaris—and they will make the Navy's missile one of the world's deadliest weapons.

Counter to Red Missile.

In the Navy view, it will be an effective counter to Russia's I.C.B.M., since it can be fired from under water.

This means greater surprise, no problem of getting our allies to let us fire it from foreign soil, no problem of keeping the land firing base intact against a Russian attack.

The Air Force is convinced that manned bombers will be needed through the 1960s. Ballistic missiles have not reached the stage of perfection yet where they can replace them, either in Russia or the United States, it says.

While no one falls for the Russian line that manned bombers are obsolete, it is recognized that a faster bomber will have to be developed to replace the B-52, which was developed at the cost of several billion dollars to replace the B-36.

So research is going forward now on a 110-A, a supersonic bomber that would be powered with chemical, or as the airmen describe it, "exotic" fuel. The price tag promises to be as exotic as its fuel.

PEARSON WOULD ANSWER BULGANIN POINT BY POINT

MONTREAL, Dec. 17 (AP)—Lester B. Pearson, Nobel Peace Prize winner, suggested yesterday that Canada answer the latest letter of Soviet Premier Bulganin point by point.

"Perhaps the time has come for the West to send a few letters itself," the former foreign secretary said in a luncheon address. "We react too often and don't act enough ourselves."

Pearson expressed hope the NATO summit talks in Paris may develop some ideas "to encourage and facilitate new diplomatic and political initiatives" on the Western side.

Bulganin's latest letter, directed to all members of the United Nations and to neutral Switzerland, repeated a series of Russian proposals professed to be aimed at easing world tension, and sought another East-West summit conference.

TWO ACCUSED OF SELLING FAKE PAINTINGS ARRESTED

ISERLOHN, Germany, Dec. 17 (UP)—Two members of an international gang of painting swindlers have been arrested and charged with selling copies of old masters, German police said today.

Police said Emanuel de Niewe, alias Pimental, and Fredrich Kohn were arrested when trying to sell a collection of fake paintings to an Iserlohn dealer who became suspicious. According to police, the two men had been sought by Interpol, the international police organization, for several years and had collected about $1,500,000 in six years working their racket.

IRANIAN QUAKE AREA LOOKS LIKE BOMB TARGET

U. S. Official Tells About Great Desolation — Hundreds Dead, Bodies Sought.

(Picture in Everyday Magazine.)

TEHRAN, Dec. 17 (UP)—Grim-faced troops dug through rubble and debris today in search of victims of last week's earthquakes in northwestern Iran.

Eyewitness accounts said "the scene was one of desolation." Villages looked as if they had been bombed by an "enemy revenge squadron," they reported.

One of the towns hardest hit in the series of quakes was Farsinaj.

"I have never seen such concentrated destruction nor such shock and grief," said Clark S. Gregory, United States Point IV director, who has just returned from a three-day tour of the disaster area.

"As we came near Farsinaj we saw a number of survivors fleeing with whatever they had been able to salvage," Gregory said.

"At one side was a burial ground thronged with mourners. We were told more than 500 victims had so far been buried and that 100 or more bodies lay in improvised litters along the banks of a nearby stream awaiting burial.

"It was estimated there were several hundred more still entombed in the rubble of Farsinaj."

All of the dwellings in the village, built mostly of mud, brick and stones, were leveled.

An officer told the United Press in Farsinaj that his troops had removed 1500 bodies from the rubble. He added that at least 50 persons died of injuries in the last few days.

Point IV ambulances were helping the wounded and supplying food and milk to survivors. Gregory said Point IV funds had been allocated for relief.

TV in Auto, Driver Arrested.

HAMILTON, Ont., Dec. 17 (AP) — Harold Smith was charged yesterday with operating a car equipped with a television receiving set. It is believed the first time the charge has been used since it was introduced in the Ontario highways act in 1953. The penalty for a first offense is a fine of $5 to $50.

THE CASHMERE SUIT

Carrasable cashmere is the supreme luxury in a man's suiting, fully deserving of the sumptuous hand needlework of the Golden EAGLE tailors. We have just received a limited edition of these fabulous fabrics that were loomed overseas of 50% pure cashmere and 50% lamb's wool. There is nothing finer.

WERNER-HILTON
706 Washington 5966 Easton

TENNIS TOPS
5'x9'—1/2" Thick ... $13.45
ALUMINUM FOLDING LEGS FOR TENNIS TOPS ... $13.95
Schaefer Lumber Co. HAS IT! 4238 W. Wash'n Bridge JF. 1-6868

Kiefer's Quality JEWELERS Among St. Louis' Foremost for DIAMOND Values! Est. 1919
"2 fine Stores" 5204 Gravois Ave. HU. 1-3240 38 Hampton Village PL. 2-1414

Shop Tonight at Boyd's
DOWNTOWN open Tuesday through Thursday Nights
CRESTWOOD: Tuesday through Saturday Nights
CLAYTON: Tuesday through Friday Nights
BOYD'S Downtown · Crestwood · Clayton

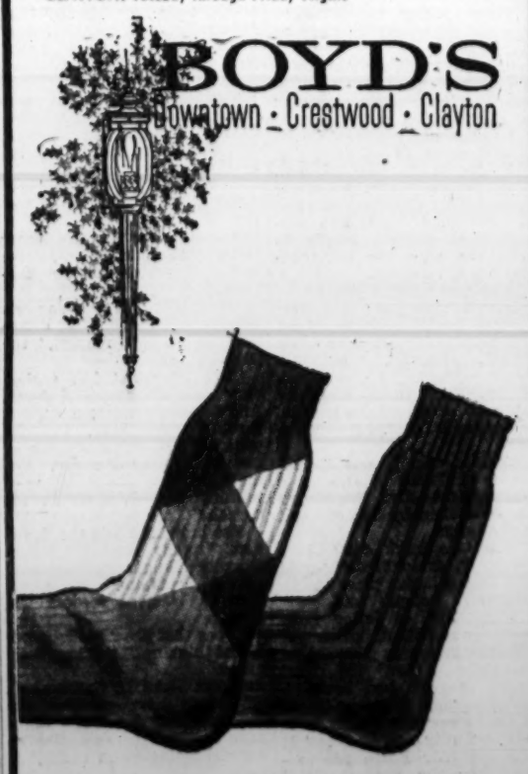

He'll enjoy soft socks of
Cashmerized Cotton
Argyles in the deep tones so popular today, of brushed cotton soft as cashmere. Black, brown, navy, charcoal, tan, gray; 10½-13. $1.25
Solid Colors in smartly conservative 6 by 3 ribs, of super-soft brushed cotton. Black, brown, navy, charcoal, tan, gray, red; 10½-13. $1.00

An Ideal Christmas Gift
MUNICIPAL OPERA SEASON TICKETS
provide glorious entertainment all summer long. Star-studded 40th Anniversary season next summer.
SPECIAL GIFT CERTIFICATE now available Municipal Theatre Association, Forest Park, St. Louis 12, Mo. FOrest 1-1900. Open Mon. thru Fri. 9 a.m. to 5 p.m.; Sat. 9 a.m. to 1 p.m.

PREPARED
Holly Wreaths
98c and Up
Natural Holly prepared to last and last. Brightly studded with red berries with rubberized satin bow.
PHONE PR. 1-9600
NETTIE'S
FLOWER GARDEN
3801 S. GRAND at CHIPPEWA
Open Weekdays, 8 A.M. to 8 P.M.

OLD ORCHARD GARDENS.
.....Your Headquarters for Christmas Decorations & Gifts...
BOTH STORES OPEN EVENINGS 'TIL 9

English Holly
OREGON GROWN.... HEAVILY BERRIED...A TRUE TOUCH OF CHRISTMAS FOR YOUR HOME. PER BUNCH.. 75¢

ROPING...
...of freshly cut Spruce, Pine and Laurel Boughs.
...Made in The Blue Ridge Mountains of Virginia by the hill people. per yard.. 60¢

Spruce & Pine Boughs
...fresh fragrance from the snowy Colorado mountains...for your mantle and your door. 75¢ A BUNCH

OLD ORCHARD GARDENS CALL WO1-7292
2 CONVENIENT LOCATIONS
South 1724 E. BIG BEND 1½ Miles South of Manchester Rd.
West on MANCHESTER ROAD 5 Miles West of Lindbergh Blvd

STATE ATTACKS GILLIAM STORY THAT FATAL SHOT WAS ACCIDENTAL

Prosecutor Asserts Deputy Marsden Would Have Had Difficulty Drawing Revolver.

By ROBERT H. COLLINS
A Staff Correspondent of the Post-Dispatch.

IRONTON, Mo., Dec. 17—Audry G. Gilliam, who was captured after an intensive 28-hour search last July, was expected to testify in his own defense today at his trial for first-degree murder in the fatal shooting of Chief Deputy Sheriff James H. Marsden of Jefferson county.

Presentation of the state's case against Gilliam, whose home is in Huzzah, Mo., was resumed before a jury of 12 men this morning in the Iron county circuit court. The case was transferred here on a charge of venue from Jefferson county.

Prosecuting Attorney W. H. S. O'Brien presented evidence apparently intended to disprove statements made previously by Gilliam that the shooting was accidental. The defendant has said the revolver was in Marsden's hand when it discharged.

Butt Forward in Holster.

Prosecution and defense concurred in a stipulation that Marsden carried his revolver with the butt forward in a holster at his left side. Gilliam has said Marsden, who was holding a billy club in his right hand, drew the revolver with his left.

O'Brien pointed out in his opening statement that it would have been difficult for Marsden to draw his weapon in this fashion.

First witness at the trial, which began yesterday, was Mrs. Kathleen Marsden, widow of the deputy. She was riding with Marsden, she testified, when he stopped Gilliam on State Route 21 near Hillsboro last July 11 and attempted to arrest him for leaving a filling station without paying for $3.50 worth of gasoline.

Identifies Gilliam.

Mrs. Marsden, who gets about with the aid of a cane, identified Gilliam as the man her husband tried to take into custody. Her head was turned when the fatal shot was fired from Marsden's service revolver, however.

"I noticed my husband was having trouble getting the man in our car," said Mrs. Marsden, who was sitting in the right-hand front seat of the machine. "Mr. Marsden was pushing him into the back seat, but he kept kicking the door open."

Mrs. Marsden said she was leaning over to pick up her cane, lying in front of her on the floor of the car, when she heard a shot. She looked up and saw her husband slumped on the ground at the side of the machine. Gilliam was running toward his car parked nearby, she said.

Following her testimony, the trial was recessed for about two hours when a juror, Isom Lewis of Annapolis, Mo., became ill. He later returned to the courtroom and the trial was resumed.

Other Witnesses.

Prosecutor O'Brien next presented eight witnesses who were driving by as the shooting occurred, or arrived on the scene immediately afterward.

Harry Eads, 3262 Jamieson avenue, St. Louis, testified he was driving a machine in which his wife; his father-in-law, Otto H. Roth, and Mrs. Elsie Albers, 7430 Flora avenue, Maplewood, were riding.

"As I approached I saw the two cars parked beside the highway and noticed two men fighting," Eads said. "The younger man was in the back seat of a car. The deputy, who had one foot in the car and another on the ground, was swinging a billy club at the other man.

"I slowed down as we passed by. Just beyond I heard a pop or bang. My wife said, 'Wasn't that a shot?' I stopped and began backing up. I looked in the rear vision mirror and saw the younger man run from the car to a maroon colored car and drive away fast."

Testimony Supported.

Others in the group corroborated parts of Eads's testimony. Mr. and Mrs. Charles Brown and John Lembeck of De Soto and City Manager Andrew J. O'Rourke of De Soto, reached the scene a minute or two after the shooting and described what they saw. The man identified as Gilliam had left by that time. O'Rourke used his two-way automobile radio to summon Jefferson county deputies and De Soto police.

Hale W. Brown, one of Gilliam's lawyers, said the defendant would take the stand but did not indicate whether there would be other defense witnesses.

The jury was selected during the morning session yesterday. Prosecutor O'Brien failed to challenge one juror who indicated he did not believe in the death penalty, a possible sentence under first-degree murder.

Circuit Judge Sam C. Blair of Cole county is presiding at the trial. He replaced Circuit Judge E. T. Eversole, who disqualified himself because he knew the 69-year-old Marsden.

Witness and Defendant

MRS. JAMES H. MARSDEN, who testified about fatal shooting of her husband at trial of Audry G. Gilliam, charged with Marsden's murder.

—By a Post-Dispatch Photographer.
AUDRY G. GILLIAM

DICKMANN'S PLEA TO SPEED MAILING BRINGS RESULTS

St. Louisans apparently heeded Postmaster Bernard F. Dickmann's plea to get their Christmas cards in the mail if they are to be delivered by Christmas, a spokesman said today.

Yesterday's cancellations totaled 6,533,303 compared with only 2,826,006 for Sunday and 6,619,800 for the same day last year. "We're only about 100,000 short of last year's concellations," the spokesman said.

Dickmann compared postal receipts, including stamp sales, with the total pieces of mail canceled and came up with the conclusion that lots of people have their Christmas mail stamped and ready to go, but have just neglected to mail it.

"If people continue to delay mailing their cards and packages," Dickmann said, "the post office is going to have quite a strain getting it all delivered before Christmas."

MONKEY CAN OUTSMART MAN

CHICAGO, Dec. 17 (UP) — J. J. Shaffer, the director of the Chicago Anti-Cruelty Society, explained yesterday why he sent three men to capture a monkey loose in a felt factory.

"You can't match one man against one monkey," Shaffer said. "The man will be outsmarted every time."

WOMAN FINED $75 FOR POLICE SCUFFLE

She Struck Three Officers and Bit One of Them Twice on Leg.

Miss Susan Madden, a model, 5607 Waterman boulevard, was fined $75 by Provisional Police Judge Karl F. Lang today as a result of a scuffle she had with three police officers at City Hospital in which she struck the officers and bit one of them twice on the leg.

Patrolman John Voepel, who is stationed at the hospital, said Miss Madden, 26 years old, and her escort, George Durgin, Baltimore, Md., went to the hospital at 1:30 a.m. today for treatment of a cut on Durgin's head. It was learned later that Durgin had been cut in a fight with a customer at the Paddock Bar, 4047 Olive street.

Voepel said Durgin refused to tell him how he was hurt and Miss Madden insisted on going into the receiving room with Durgin, which is against the rules.

A fight started and Miss Madden, the officer said, hit him in the face with her fist, kicked him in the shins, bit him twice on the leg and tore his trousers. She also slapped Patrolman August Palazzolo and Prison Guard Henry Rigenti. She was finally subdued and the officers put handcuffs on her wrists and ankles.

Durgin testified that Miss Madden was only "concerned with my safety." He added that three officers pushed her away from him.

"An officer slapped me," Miss Madden testified, "so I slapped him back."

Assistant City Counselor Roy Fish asked Miss Madden what she had been drinking in the bar. She replied "Peppermint schnapps."

After the officers handcuffed her at the hospital, she was reported as saying "It took three of you to handle me, and you did."

Judge Lang fined her $50 for resisting arrest and $25 for peace disturbance. Durgin is charged with affray. A hearing on his case has not been set yet.

$3000 FUND FOR CHILDREN OF TWO KILLED IN AIR CRASH

A drive to raise funds for the benefit of the children of two men killed in a plane crash Sunday has neared the $3000 mark in pledges and cash collected, Donald V. McKee, attorney, said today. Employes at Weiss Airport, St. Louis county, and friends began the drive yesterday. The crash victims, Richard D. Harness, 30 years old, and Robert A. Puccetti, 27, were mechanics at the airport.

McKee, who is a private pilot, with a plane based at the airport, said the money will be used only for the benefit of the children of the victims. Harness is survived by his wife and four children, and Puccetti by three children and his wife, who is expecting another child.

YOUTHS ROB TWO PAIRS IN AUTOS IN TOWER GROVE

Suspect Held After Two of Victims Follow Hold Up Men, Take License Number.

The occupants of two automobiles parked in Tower Grove Park were held up early today by two youths armed with a hammer and a bottle, who fled with $160.

Two of the victims followed the robbers' automobile and reported a license number, which was traced to a 17-year-old youth living in south St. Louis. Although identified, he denied participation in the holdups.

Arthur Stone, 5315 Gladstone place, Normandy, and Miss Barbara Cole, a secretary, 4354A Swan avenue, were accosted at 1:30 a.m. by the youths, one of whom pulled open the door of Stone's automobile and threatened him with the hammer. He took $80 from Stone and fled in an automobile with his companion, who carried the bottle.

Fifteen minutes later Richard Lodes of 58 Buckley Meadows, Lemay, and Mrs. Ruby Bailey, 4443 West Pine boulevard, were held up by the same pair, one of whom took Mrs. Bailey's purse contaning $80.

Lodes and Mrs. Bailey followed the robbers to Kingshighway, where they obtained the license number of the machine, and reported it to police.

Abraham Malley, a collector for a clothing firm, was seized and choked in the 5000 block of Kensington avenue last night by three youths, who fled with $200. Malley, who lives at 7317 Tulane avenue, University City, said the robbers wore white caps.

Mrs. Ida Feibelman, operator of a drug store at 3442 North Ninth street, was held up last night by two men, who fled with $25. One man was armed with a revolver, she reported.

Virgil Clayton, attendant at a filling station at 504 North Newstead avenue, was robbed of $42 by two men last night. One robber threatened Clayton with a revolver and ordered him into the washroom.

Christ Bayer, proprietor of a confectionery at 931 South Boyle avenue, was held up yesterday by two men, one of whom was armed with a revolver. The robbers took $55 and fled. It was the second robbery at the store in a week, police reported.

Two young men who broke into the market of Vernon Frentzel, 2301 South Jefferson avenue, early last night were captured by police, summoned by the proprietor, who lives above the store. Nothing was taken.

When officers arrived at the rear of the establishment, they found a 17-year-old youth, who said he is Harold Haggard, living in the 4400 block of Norfolk avenue, crawling through a broken door panel. Inside the store was Ralph Simmons, a clerk, 2700 block of Pestalozzi street. Police said Simmons is on probation from a prison sentence he received for burglary in 1955.

PROFESSOR IS DISMISSED

NEW YORK, Dec. 17 (AP)—The city's Board of Higher Education voted unanimously last night to dismiss Warren B. Austin, assistant professor of English at City College, accused of denying falsely under oath that he was ever a Communist party member.

The board found Austin guilty of conduct unbecoming a college professor. It dismissed him without pay from the date of his suspension last May 21. Austin has been a member of the faculty for 26 years.

TWO HERE JOIN ZECKENDORF IN MILL CREEK BID

Queeny, Salomon to Be Partners With New Yorker if He Gets Job.

Edgar M. Queeny, board chairman of Monsanto Chemical Co., and Sidney Salomon Jr., St. Louis insurance man, have joined William Zeckendorf as partners in the proposal to redevelop the Mill Creek Valley area, it was announced today by Webb & Knapp, Inc., Zeckendorf's real estate firm in New York.

"We always have emphasized that we would like local participation in the project," a spokesman for Webb & Knapp declared. "If we are selected as the redeveloper, Mr. Queeny and Mr. Salomon will have a financial interest."

Confirming the announcement, Salomon said he had been interested for a number of years in a development program for downtown St. Louis, and felt that Zeckendorf's experience with such projects in a number of cities made Webb & Knapp the logical choice for redeveloper of Mill Creek Valley.

Queeny said that his financial interest in the undertaking would be small rather than a major share. He added that Zeckendorf had indicated that other St. Louisans would be given an opportunity to invest in the project, with half the capital investment to come from local sources.

There have been three proposals submitted for development of Mill Creek Valley. One came from Webb & Knapp. A second was submitted jointly by the St. Louis Redevelopment Corp. and the Midtown Redevelopment Corp. The third came from City and Suburban Homes Co., a New York firm.

The three proposals have been under study since Nov. 9 by the St. Louis Land Clearance for Redevelopment Authority. The municipal agency is to announce its decision following a meeting of its commissioners tomorrow afternoon.

In outlining the Webb & Knapp proposal, Zeckendorf explained that the offer to redevelop Mill Creek Valley was contingent upon his firm being permitted also to take over redevelopment of the Plaza area. This project has been awarded to the Urban Redevelopment Corp. of St. Louis, organized by a group of St. Louisans. The group has indicated that it would be willing to turn over the Plaza project to Zeckendorf if he makes satisfactory arrangements on Mill Creek Valley.

Zeckendorf built the Hampton Gardens Apartments in St. Louis. His firm last month bought the Syndicate Trust-Century building and two other downtown buildings from Locust-Ninth Realty, Inc., of which Salomon is executive vice president.

The Mill Creek Valley redevelopment area comprises 465 acres, bounded by Twentieth and Olive streets, Grand boulevard and the railroad tracks and extending west from Union Station. The general redevelopment plan drafted by the Land Clearance Authority allocates 165 acres for industrial use, 75 acres for residences and 25 acres for commercial establishments.

Van Remoortel to Be Conductor Of St. Louis Symphony Orchestra

Young Belgian Appointed Subject to Final Approval by Board.

—By a Post-Dispatch Photographer.
EDOUARD VAN REMOORTEL

Edouard Van Remoortel, young Belgian conductor, has been appointed conductor and musical director of the St. Louis Symphony orchestra, subject to final approval by the symphony's board of directors at a meeting late this afternoon at Hotel Chase, the Post-Dispatch was told today.

Orrin S. Wightman Jr., president of the Symphony Society, said Van Remoortel signed a "memorandum of understanding" for a three-year contract in New York last week. He said the board would be asked today to authorize a final contract.

Van Remoortel, 31 years old, the chief conductor of the Belgian National Orchestra since 1951, was the unanimous choice of the symphony's music committee, headed by Morton D. May. He will succeed Vladimir Golschmann, who resigned early this month after 27 years as conductor here.

The salary Van Remoortel will receive was not disclosed.

Guest Conductor.

In the last two weeks, Van Remoortel was guest conductor of the St. Louis Symphony in two pairs of concerts. He is now in New York, and is planning to fly back to Belgium to spend the Christmas holidays with his family. He is not married.

"We feel fortunate in securing one of the world's outstanding young conductors to head our orchestra," Wightman said. "This personable and musically knowledgeable conductor impressed us all."

In a telegram to Wightman, Van Remoortel said: "I am exceedingly happy to accept the conductorship of the St. Louis Symphony Orchestra, an organization I came to admire during my two weeks as its guest.

"I shall do everything in my power to make this great orchestra even better. It is with pride that I link my future with a city of the rich musical heritage that is St. Louis. Eagerly I accept the challenge of making your orchestra prouder of itself, and your city prouder of it."

Would Return Jan. 14.

Van Remoortel, who speaks excellent English, conferred frequently with the symphony board's music committee when he was here. If his contract is approved, he will return Jan. 14 to meet with the board to discuss programs, soloists and various other matters concerning the 1958-59 season.

The newly appointed conductor made his first visit to the United States in 1951. His North American debut as a conductor was last December with the National Symphony Orchestra in Washington. After Christmas he will conduct the symphony orchestras of Dallas, which is seeking a new conductor to replace Walter Hendl, and Denver.

Born in Brussels May 30, 1926, Van Remoortel studied at the Brussels and Geneva (Switzerland) conservatories and won first prize in the violoncelo at both. Since deciding at 17 to take up conducting as a career, he has directed more than 50 orchestras on four continents.

He worked under Camargo Guarnieri at the Academia Chigiana at Siena, Italy, and was awarded first prize in competition with more than 100 other student conductors. Since then he has continued studies with Josef Krips.

Van Remoortel's conducting repertory includes acquaintance with more than 400 works, classical and modern. In 1951 he was invited to direct the orchestra of the Mozarteum for a special Salzburg, Austria, concert in observance of the 160th anniversary of Mozart's death. He has since taken that orchestra on tours of England, France and Belgium.

In 1952, and the next two years, Van Remoortel conducted at the Nice Festival in France and at the Belgian Summer Festival at Ostend. Last June he became one of the youngest men ever to direct the Berlin Philharmonic. He has conducted frequently in South America.

Van Remoortel's father, a Belgian senator and banker, has represented Belgium in the United Nations, at the International Conference for Labor, and in the armaments committee of the North Atlantic Treaty Organization. The father, an amateur violinist, is active in the Royal Brussels Conservatory of Music.

The new conductor's mother is an amateur pianist of Hungarian descent, and Van Remoortel has said she had a great influence on his musical education. His uncle is Paul-Henri Spaak, Secretary General of NATO.

Van Remoortel will be the sixth permanent conductor in the history of the St. Louis Symphony, now in its seventy-eighth season. Predecessors were: Golschmann, 1931-1958; Rudolph Ganz, 1921-1927; Max Zach, 1907-1921; Alfred Ernst, 1894-1907; Joseph Otten, 1881-1894.

NEW CONFEREE AT THIRD PARLEY ON LITZINGER

Cole County Prosecutor Riley Called In—Discussion of Venue Indicated.

By a Staff Correspondent of the Post-Dispatch.

JEFFERSON CITY, Dec. 17—James T. Riley, prosecuting attorney of Cole county, was called into the conference of Attorney General John M. Dalton and Prosecuting Attorney Edward W. Garnholz today concerning the course of action to take in the investigation of Sheriff Orion J. Litzinger of St. Louis county.

This is the third conference Garnholz, of St. Louis county, has had with the Attorney General concerning Litzinger's conduct in office. The sheriff is under fire for charging both the state and professional bondsmen for the return of bail jumpers to St. Louis county.

Riley was asked to attend today's conference, it was understood, to discuss questions of venue if charges are brought against Litzinger.

Following the last conference Dec. 13, Dalton said no conclusions were reached, because certain legal problems, which required considerable research, would have to be resolved before a decision si made. Among these problems, it is believed, was the question of whether charges, if any, against the sheriff should be filed inSt. Louis or Cole county.

Today's meeting started at 2 p.m.

Conferees assisting Garnholz were Assistant Prosecuting Attorneys John A. McCarty and Noel Robyn. Dalton had Assistant Attorneys General Robert P. Welborn and John Inglish.

SOVIET SCHOOL EXPERIMENT

MOSCOW, Dec. 17 (AP) — The Russian Republic, the largest of the Soviet Union, is opening 50 new schools next year in which 9th and 10th grade students will work half time in classes and half time in factories or collective farms.

The experimental program, the government announced, will enable students to obtain training in selected specialties. They will spend two extra years in the 9th grade and one extra year in the 10th.

Missouri-Illinois Forecasts

Missouri: Cloudy through tomorrow, with occasional light rain or drizzle and considerable fog; a little warmer in north tomorrow; low tonight 38 to 42 in north, to 50s in south; high tomorrow 50 to 55 in north, to 60s in south.

Illinois: Cloudy with occasional rain tonight and tomorrow; a little warmer in extreme north tonight, and over most of state tomorrow; low tonight from 30s in extreme north to the 50s in extreme south; high tomorrow 45 to 54 in north, 54 to 62 in south.

Custom FUR RESTYLING
Kessler fabrics
furs exclusively
Call CE. 1-5820

GIVE HIM A HOLIDAY EVERY DAY FOR CHRISTMAS!

Nettleton

ORIGINAL LOAFERS

This Christmas... give him these wonderful Nettleton Loafers... an extra bit of luxury he will relish with every step! He will be ever grateful for the superb comfort they provide... and for the good looks, too! The price is $16.95!

GREENFIELD'S
Locust at Sixth

LIPIC'S proudly presents
Just in time for Christmas
NEW
Parker 61 Capillary Pen
The World's Most Advanced Pen
FILLS ITSELF BY ITSELF

No Other Gift Like It!
$20
Legacy Model
Matching Pencil $7.50
The pen that's really years ahead. All you do is remove barrel, set pen in ink upside down. Fills in 10 seconds. Pen comes out of ink clean — no wiping needed because ink can't cling to special cell surface.
• No moving parts to get out of order
• Writes clearly, smoothly, even in a plane
• No ink sacs, no refills, no cartridges
• Virtually shockproof
• Choice of distinctive barrel colors
• Choice of point sizes
• Choice of laminated precious metal caps.
Mail Orders Accepted
LIPIC'S
The Pen House of St. Louis
N. E. COR. 8th & OLIVE CE. 1-2774

Shop Tonight, Wednesday and Thursday until 8:30 P.M.

a gift from wolff's is the smartest way to say Merry Christmas.

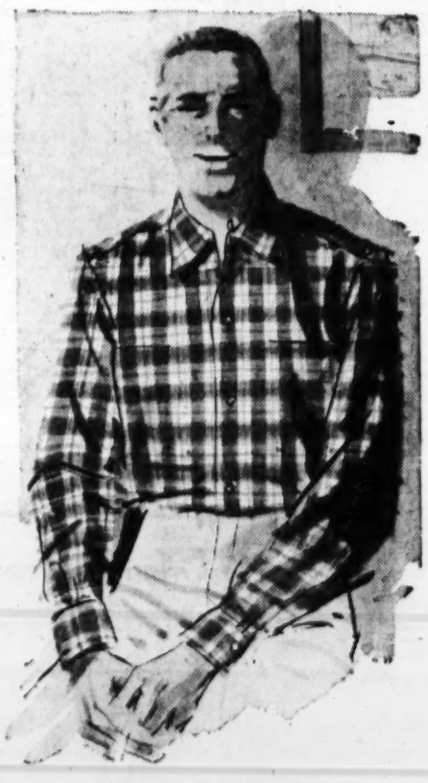

English Viyella
Sport Shirts by Hathaway

Renowned English Viyella flannel is a blend of luxurious lamb's wool and hardy long-staple cotton . . . warm, weightless, unmistakably distinguished and incomparably washable. Hathaway tailors this aristocrat of flannels with customary brilliance. Here are wonderful gift suggestions from our large Viyella sport shirt collection. Sizes S, M, L, XL.

Solids $15.95
Checks $17.95
Tartans $18.95

wolff's
seventh and olive

Missile Defense

Continued From Page One.

(Rep.), New Hampshire, asked Douglas if he believed Russian claims that they would shoot a rocket to the moon within a year or whether he regards them as "pure bunk."

"I think it might be done," Douglas replied, "at least near the moon. I understand there are some target difficulties. But it is a real possibility."

"Can we do the same thing in the forseeable future?" Bridges asked.

"I think we can, if we want to, within the forseeable future," Douglas replied.

Douglas told the subcommittee that in his judgment "the Russians are ahead of us" in missiles. He said that in view of this the "single most important action' that could be taken by this country would be to "accelerate and enlarge" Air Force missile programs.

He said the Air Force had recommended speed-ups in all three of its ballistic missile programs — for the intercontinental Atlas and Titan and the intermediate range Thor.

He said he had received Administration approval for two of the three speed-ups, apparently for the Atlas and Thor. The Titan has never been tested.

Asks About Squadrons.

Symington challenged Douglas to tell the country how many Atlas squadrons were planned for 1961. Symington, one-time Air Force secretary, said the number was "very low."

Douglas said that would not be a proper question to answer in public session.

"Are you getting as much as you asked for approved by the White House?" Symington asked.

Douglas said the step-up for the Atlas program had been approved.

Symington accused Douglas and the Air Force of rejecting the recommendations of Maj. Gen. Bernard A. Schriever, commander of the Air Force ballistic missiles diviison, for a greater expansion of the Atlas program. He called the Schriever recommendations "low" and said the Defense Department was allowing even less than that.

Symington asked whether Douglas was responsible "for reducing the recommendations of Gen. Schriever."

Douglas refused to discuss any details of the Schriever report but merely said he, Douglas, takes responsibility for the Air Force program.

No 'Crash' Projects.

He told the subcommittee that the Air Force would go to Congress with requests for substantially increased funds after the first of the year. He said, however, he did not think an independent "crash" project for missiles and satellites, similar to the Manhattan project which developed the A-bomb, was "practical" at present.

Douglas said the Air Force "does attach" great military significance to space satellites.

"Ballistic missiles are our immediate problems, but satellites are of such importance, we shouldn't distinguish between the two," he said.

Douglas was asked how he regarded proposals to set up a new federal commission, independent of the Defense Department, to handle scientific research and the conquest of space.

"I disagree completely with that," he said.

Douglas was asked how much more it would cost to put both the Jupiter and Thor into production than if just one had been chosen.

$200,000,000 Extra.

Douglas replied that he was uncertain but estimated the cost at $200,000,000 more than production of the Thor alone. He said this extra cost would decline as the programs expanded.

The Defense Department decision to produce both, he said, would give assurance against unforeseen delays with either missile.

In an opening statement to the subcommittee, the air secretary said it was important that the Strategic Air Command be strengthened while the nation is perfecting its missile weapons of tomorrow and aims at the conquest of space "the day after tomorrow."

He said SAC must be put on a broadened alert, that the tankers which fuel its bombers in flight must be "deployed more efficiently" and that "we must further disperse SAC's strike units."

Chairman Johnson closely questioned Douglas when he said he did not think restrictions on overtime payments had so far damaged the missile programs.

Cites Discrepancy.

Johnson pointed out that Defense Secretary Neil H. McElroy already had testified that limitations on overtime were the "principal bottleneck" discovered in the missile development program.

"You apparently are not familiar with (McElroy's) testimony or you are in disagreement with him," Johnson declared.

Douglas said he thought overtime restrictions could damage the program but did not believe they have hurt it so far. However, he said, "I think it is very important that they be eliminated."

The restrictions were imposed by former Defense Secretary Charles E. Wilson. They were in effect from August to November.

Subcommittee Counsel Weisl said Convair and Lockheed, two big missile contractors, had told the subcommittee that lack of overtime authority had been a major handicap.

Weisl asked Douglas if he were satisfied with the present state of the Air Force missile program. Douglas replied he was not but "I don't think the Air Force is ever satisfied."

By the Associated Press.

Chairman Johnson asked Douglas to tell him in simple words "What do you think, one, two, three, four, we ought to do to speed up our missile development?" After trying several times, the senator got these points from the secretary:

1. Expand research, which he said is being done.

2. Accelerate and increase "The planned operational capacities of Atlas and Titan," by spending more money in both the 1958 and 1959 fiscal years. The fiscal 1958 ends next June 30.

"You keep poking around here and we'll strike some pay dirt yet," Johnson commented.

Working with the Atomic Energy Commission, Douglas said, the Air Force is busy on experimental development of nuclear powered rockets and ramjets, "both of which might be applied to future missile developments and for penetrating farther into space."

Douglas repeatedly emphasized that while the weapons of tomorrow are being worked out, and those for the day after are being planned, the Air Force must "maintain the deterrent force with the weapons of today."

Newer Bombers on Way.

Lt. Gen. Francis Griswold, vice chief of SAC, told a seminar on missiles yesterday that "there are still many years of service left in our B-52." He said still newer bombers were coming along, mentioning in this connection a "hypersonic" bomber.

Griswold also told the meeting, arranged by the Air Force Association, that intercontinental ballistic missiles and manned bombers would be used together for a long time.

J. Sterling Livingston, a Harvard professor specializing in military management, told the Senate subcommittee yesterday the United States took more than twice as long as Russia to produce new-type weapons because he said it took too long to make decisions in this country.

Livingston presented figures which showed that the average development time for weapons system in the United States was 10 to 11 years, five years in Russia. As an example, he said the B-52 long-range jet bomber took eight years to develop in this country, while its Soviet counterpart, the Bison, took four and one-half years.

Blames System.

The professor said no one individual group was the villain in the matter. The trouble is with the system, he said, adding "we must have a management break-through" to speed up the decision-making.

Livingston said development and production can be speeded up by taking four steps:

1. Providing alternate designs.

2. Authorizing a tooling-up for production as soon as the design is finished.

3. Giving contractors greater authority to make technical decisions.

4. Setting up weapons system agencies in the Defense Department with full authority over design, development and production.

In this country, he said, the approving of a design is divided between contractors and the military—something that is unknown in the Soviet Union.

To illustrate how this division of authority means delay, Livingston cited a contractor who wanted to change a clock in an airplane cockpit from a one-day to an eight-day instrument.

The contractor had to prepare a justification. This went to the Defense Department representative in his plant, then to the military technical people, then to a committee that had to make the ultimate decision, then back down the line.

Russia has an advantage, Livingston said, in having three or four designs under way at once and authorizing production tooling for all that look sensible, even though only one actually will be produced.

In this way, he said, the Russians can get into production in a year, whereas it usually takes us two and three-quarters years. He said it would be entirely possible for the Soviets to get into production of operational intercontinental missiles within a year after production of a prototype. Published reports, he said, indicate they are proceeding with designs for two intercontinental missiles and two intermediate range missiles.

To a question whether there is a percentage of waste under the Soviet system of alternate designs and multiple tooling, Livingston replied that scrapping some production tooling is in itself wasteful but it is "a very good way to buy time and insurance."

Advances in Polaris.

The subcommittee heard cheering news about a recent break-through in development of the Polaris, a 1500-mile missile designed for launching from ships and submarines.

R. Adm. W. F. Raborn, director of special projects for the Navy, said significant technical advances had been made in the Polaris. He said a breakthrough in use of solid fuel for this missile had come in the last three days.

Raborn surprised the subcommittee by saying he did not need any more funds to speed up the Polaris project.

"We're in a dead run," Raborn said. "We are now in a full gallop. I don't think we could go any faster without falling on our faces."

However, Adm. Arleigh Burke, chief of naval operations, stepped in at this point to say that Raborn was talking about the first Polaris missile and the first specially designed submarine to launch it. He said as soon as the weapon and the submarine were perfected, the Navy was going to need a lot of money for quantity production.

New Plea for Cash.

Burke said the Navy would include in its next appropriations request an item for building the first submarine equipped to handle the Polaris.

Burke testified the Navy and the Air Force—which have had their differences in the past—now were co-operating fully and exchanging "a tremendous amount of information."

Burke, the United States Navy's top uniformed officer, said also there was a fruitful exchange of information with the British navy.

The subcommittee received testimony that conflicted with previous information reportedly given the group in closed session by Allen Dulles, head of the Central Intelligence Agency. Dulles had been quoted as saying the Russians have some submarines equipped to fire missiles on United States coastal cities.

R. Adm. C. E. Weakley, director of the Navy's undersea warfare division, told the Senators the only evidence the Navy had that Soviet submarines were equipped with missiles was an article in the Red Fleet Magazine.

He said that so far the Russians had given no evidence they have nuclear-powered submarines, but he assumed they would be able to duplicate the United States feat in building such craft.

Weakley said the Soviets had about 475 submarines. Counsel Weisl said the subcommittee had heard a figure nearer 600. Weakley said he would not go higher than 500.

The undersea warfare chief said the Navy was maintaining a 24-hour anti-submarine alert in the face of a threat to sea communications that he termed "without parallel in the peacetime history of the world."

Burke said the United States Navy now had control of the seas but that the future is uncertain.

Meanwhile, Murry Snyder, assistant secretary of defense for public affairs, replied to Navy officials who blamed him for the publicity surrounding the recent unsuccessful effort to launch a test earth satellite from Cape Canaveral, Fla.

Snyder issued a statement last night saying that "no responsible official has ever recommended to me that the public interest required a complete blackout of information with respect to any Defense Department program of a nonsecurity nature." He said the Vanguard satellite projects was a scientific one of a nonmilitary nature.

Assistant Secretary of the Navy Garrison Norton told the Senate subcommittee earlier yesterday the Navy wanted to conduct the Vanguard test on Dec. 6 in secret, but he said this was overruled by Snyder. The Navy supervises the Vanguard project, which is run by civilians.

R. Adm. Rawson Bennett, director of naval research, also blamed Snyder.

In another development, the Air Force said yesterday instructions to its personnel not to talk about space flight projects had been suspended more than a month ago. A House subcommittee disclosed Saturday that the Air Force menorandum had been issued last July, a little more than two months before Russia launched its first Sputnik.

Panama Legionnaires Make Appeal for Nickerson.

BALBOA, Canal Zone, Dec. 17 (AP)—The Panama Canal Zone Department of the American Legion has asked President Eisenhower to put Col. John C. Nickerson back to work on missiles.

Nickerson was banished from a key post at the Army ballistic missile agency at Huntsville, Ala., after his conviction last June 29 of leaking confidential information in the armed forces controversy over responsibility for missile development. He is now inspector of construction at Ft. Clayton, in the Canal Zone.

A resolution approved Frida yat a meeting of the Legion department's executive committee asked that Nickerson's sentence be revoked. The career officer also was reprimanded and fined $1500.

HEINRICH HOFFMANN DIES; HITLER'S EX-PHOTOGRAPHER

MUNICH, Germany, Dec. 17 (AP)—Heinrich Hoffmann, once Hitler's personal photographer, died here yesterday after a long illness. He was 72 years old.

Hoffmann met Hitler in the early days of the Nazi movement. Hitler liked his work and later gave him the exclusive rights to take his picture.

This made Hoffman a rich man. During the Nazi era he owned a flourishing publishing house dealing with Hitler photos.

A German denazification court sentenced Hoffmann to five years in a labor camp and confiscated all his property above the sum of 5000 marks ($1190) on the ground that he had supported Hitler and Nazism. He never entered a labor camp, however, because time he spent in custody was counted by the court.

Christmas Time is Candy Time
Mavrakos CANDIES

FILL YOUR WANTS FROM WANT ADS

ST. LOUIS POST-DISPATCH
Founded by JOSEPH PULITZER Dec. 12, 1878
Telephone Address
MAin 1-1111—1111 OLIVE ST. (1)
Published Daily by The Pulitzer Publishing Co. Entered as second-class matter, July 17, 1879, at the post office at St. Louis (1), Mo., under the act of March 3, 1879.
MEMBER OF THE ASSOCIATED PRESS and AUDIT BUREAU OF CIRCULATIONS
The Associated Press is entitled exclusively to the use for republication of all the local news printed in this newspaper, as well as all Associated Press news dispatches.
SUBSCRIPTION RATES:
By carrier in Greater St. Louis: Daily $1.30 a month; Sunday 15c a copy.
By Mail (Payable in Advance):
MISSOURI, ILLINOIS and ARKANSAS (Applicable only where local dealer service is not available).
Daily and Sunday, one year — — $17.00
Daily, without Sunday, one year — 9.50
Sunday only, one year — — — 7.50
ALL OTHER STATES, MEXICO, SOUTH AMERICA and PAN AMERICAN COUNTRIES
Daily and Sunday, one year — — $26.00
Daily, without Sunday, one year — 18.00
Sunday only, one year — — — 8.00
Remit either by postal order, express money order or St. Louis exchange.

As up to date as a push-button transmission

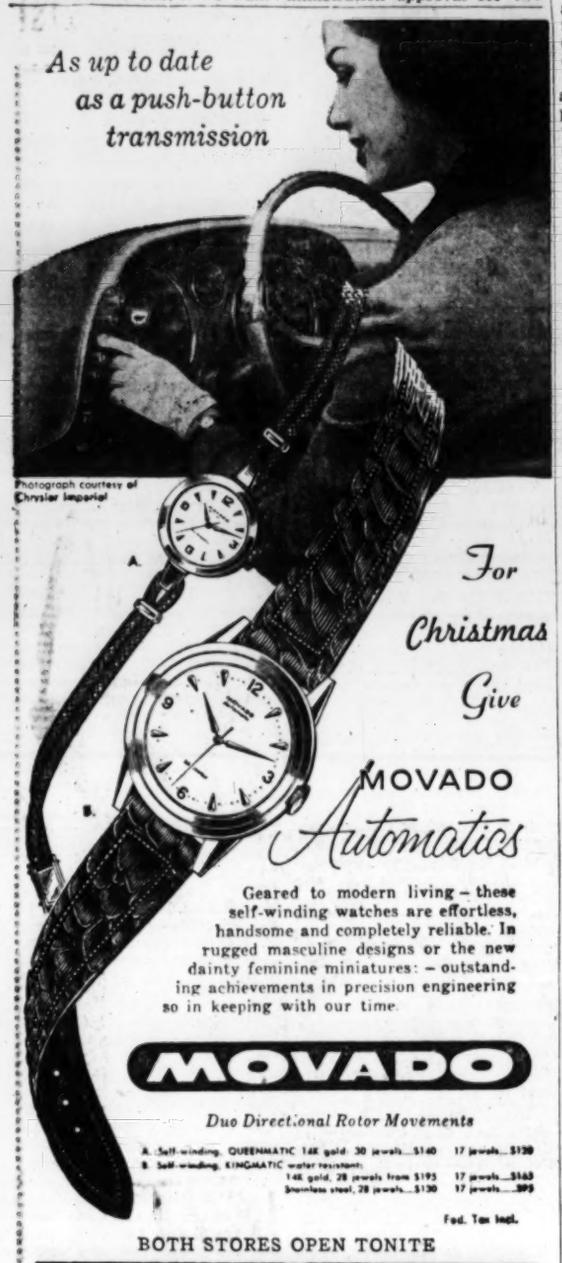

Photograph courtesy of Chrysler Imperial

For Christmas Give MOVADO Automatics

Geared to modern living – these self-winding watches are effortless, handsome and completely reliable. In rugged masculine designs or the new dainty feminine miniatures: – outstanding achievements in precision engineering so in keeping with our time.

MOVADO

Duo Directional Rotor Movements

A. Self-winding, QUEENMATIC 14K gold 30 jewels....$140 17 jewels....$120
B. Self-winding, KINGMATIC water resistant:
14K gold, 28 jewels from $195 17 jewels....$165
Stainless steel, 28 jewels....$130 17 jewels....$95

Fed. Tax Incl.

BOTH STORES OPEN TONITE

Hess + Culbertson
JEWELRY CO ST LOUIS
OLIVE AT NINTH — WESTROADS CENTER

• Christmas store hours . . .
DOWNTOWN, 9:30 to 8:30
KLINE'S WEST, 9:30 to 9:30

downtown Kline's

• sale! Orlon or wool sweaters, reg. $5.98-$8.98 $3.90

• sale! all-wool skirts, reg. $7.98 to $10.98 . . . $5.90

Order by mail or phone CEntral 1-6830
For mail or C.O.D. orders, include 25c; in Missouri 2% tax; give second color choice.
Kline's Downtown only, street floor

Stix, Baer & Fuller

Shop nights at SBF and park free on the riverfront!

Now till the day before Christmas, SBF is open, Monday through Thursday nights Downtown. On these nights, you can park free, after 5 p.m., on the riverfront!

Order Christmas cards with name imprinted . . . pick them up in 6 hours, Downtown

Truly a specialty of Santa's Best Friend! We have our own print shop in the store! Choose your cards from SBF Christmas Cards — Second Floor, Downtown. (48-hour imprint service at Westroads.)

Stix, Baer & Fuller

Waterman's inexpensive ball pen and pencil gift set!

$4.95

Waterman's slender Sapphire Jewel ballpoint pen writes with a jewel instead of a steel ball! Use on any surface; will not skip or leak. With it comes a matching mechanical pencil. Light blue, red, black or grey barrels.

SBF Stationery—Street Floor, Downtown and Westroads

Mail your order or phone CE. 1-9440

Stix, Baer & Fuller

Christmas portrait special!
Three 8x10" cameo finishes

3 for $14 $7 each

Get 3 portraits for the price of 2! Your portrait is the ideal, lasting gift for family and friends . . . and yours alone to give. Photos taken as late as Friday, December 20, can be finished for Christmas giving! SBF Chesshire Studio—Sixth Floor, Downtown only.

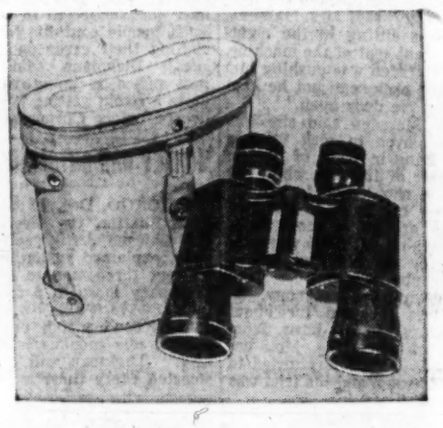

Sale! Imported binoculars make an ideal Christmas gift for sport fans!

7x50 $21.88

Precision-made to exacting specifications, these prism binoculars have coated lenses, individual focus. Designed to give pin-point definition, wide field of view.

7x50 center focus	$25.88
10x50 center focus	$37.50
16x50 center focus	$42.50
20x50 center focus	$47.50
Pigskin case, straps; with purchase	$3.88

Binoculars plus Federal tax in SBF Cameras—Street Floor, Downtown; Second, Westroads

Mail your order or phone CE. 1-9440

SBF Open Tuesday, Wednesday, Thursday Nights

Shop Downtown 9:30 to 8:30. Westroads 9:30 to 9:30

. . . now till Christmas! Westroads open Friday night, too!

All Steiner Stores Open Every Night Until Xmas

A Topcoat Sale
usual $60 value

49.95

Good grooming will score for you! A new Topcoat will add to your pleasure as well as giving protection against wind and weather. These fine coats are made of imported wools in new tweeds or smooth-faced fabrics. They are shower resistant.

ALFRED F STEINER INC

7316 MANCHESTER • 1608 SOUTH BROADWAY • 3602 GRAVOIS

EARLY HEARINGS ON N.Y. CENTRAL CUT IN SERVICE

The Illinois Commerce Commission will schedule hearings "in the near future" on the application of the New York Central Railroad to discontinue all of its rail passenger service between Indianapolis and St. Louis, a spokesman for the commission said today.

Applications were filed yesterday by the railroad with the public utility commissions of Illinois and Indiana for permission to end the four trains it operates each way daily on the Indianapolis-St. Louis run. At the same time, the road appealed to the Ohio Public Utilities Commission for authority to discontinue the single train it operates daily each way between Cincinnati and Toledo.

The St. Louis-Indianapolis abandonment, which would mean the end of all New York Central passenger, mail and express service to St. Louis, will receive "very careful scrutiny" from the Illinois regulatory body and a full opportunity to be heard will be given to both proponents and opponents, the spokesman said.

Ernest C. Nickerson, vice president in charge of passenger sales and service, said the Indianapolis to St. Louis operation has been conducted in 1957 at an "above the rail" loss of $1,250,736, and the current year's loss on the Cincinnati-Toledo operation would total $39,442.

The combined loss of $1,290,178 on the two operations represents the difference between the revenues the trains produced and the costs of operating them, he said. It does not include the cost of maintaining rights-of-way or taxes imposed on property used by both freight and passenger trains, he explained. In 1956, the road lost $402,975 on these two lines.

Dwindling passenger traffic and the competition of other forms of transportation were blamed by Nickerson for the operating losses.

"As an example, the number of passengers carried by us between Indianapolis and St. Louis decreased by approximately 76 per cent, comparing September 1946 with last September," he said. "The Cincinnati-Toledo patronage, comparing September 1957 with September 1946, is down by 51.7 per cent.

"The passenger operations on both lines contributed heavily to the Central's total passenger deficit, which last year reached a staggering $48,500,000 and is expected to top $50,000,000 this year."

While freight service is still profitable, it is not sufficiently so to offset the passenger losses, Nickerson said.

"As a matter of fact, the Central this year has not earned any net income from its rail operations," he added.

Nickerson pointed out the competition on the Indianapolis-to-St. Louis run consists of eight bus lines operating 27 trips a day, two airlines operating 10 flights daily and another railroad with four trips daily. The other rail line is the Pennsylvania Railroad which parallels the Central from Indianapolis west. A study of the possibility of merging the two lines is being made.

Between Toledo and Cincinnati, one bus company offers 24 trips a day, an airline has six flights a day and another railroad offers two round trips daily, he said.

The Indianapolis and St. Louis line is 252.4 miles long and serves Greencastle and Terre Haute, Ind., and Paris, Charleston, Mattoon, Shelbyville, Pana, Nokomis, Hillsboro, Livingston and Granite City in Illinois. The Toledo-Cincinnati line, 212.7 miles long, serves nine intermediate Ohio cities.

Because New York Central provides passenger service only to St. Louis and not to other Missouri cities, the railroad need not submit the abandonment proposal to the Missouri Public Service Commission.

The passenger trains operated eastbound between St. Louis and Indianapolis are the Southwestern, Knickerbocker, Missourian and Cleveland Special. Westbound trains are the Knickerbocker, Southwestern, Missourian and Gateway.

'Excessive' Value on Condemned Land Is Reduced $500 to $49,052

A valuation of $49,052 was placed on a parcel of land taken by the city for widening of Jefferson avenue in a report filed yesterday in circuit court by the Permanent Condemnation Commission. Judge William E. Buder had set aside an earlier valuation $500 higher as "excessive."

The parcel consists of 11,884 square feet beside Jefferson at Washington avenue, on the site of the old Coliseum. The rest of the site has been occupied by the Jefferson Bank and Trust Co. since April, 1956.

The commission filed its first report the following month, fixing the valuation at $49,552 on the 11,884 square feet. The city objected to the amount and a hearing was held before Judge Buder, who set aside the valuation and remanded it to the commission for further consideration. Yesterday's report was filed in response to the court order.

Judge Buder held that the city charter required that for purposes of assessing damages, the valuation should be fixed for the time when the appropriation ordinance for the undertaking was adopted by the Board of Aldermen. This was in November 1953, when the tract was vacant.

Counsel for the bank contended that the fair value was the value when the commissioner's report was filed, which was shortly after the property had been improved with the bank's new building.

Judge Buder noted that the bank had paid $150,000 for the entire tract in January 1955, and had carried the condemned portion in its records as a "land loss in the amount of $35,384."

He noted also that the commissioner's valuation was one-third of the price paid for the entire tract, but that the city had taken only about one-fourth of it.

The city counselor's office said yesterday it has not been decided whether to object to the latest valuation. Members of the commission are L. Baylor Pendleton, chairman; Harold V. Healy, and Edward J. English.

ADULT ENTERTAINMENT

"A genuinely uproarious sex comedy. Witty, ironic, sophisticated . . . entertainment of striking excellence . . . continuously amusing."
—RICHARD WATTS— N. Y. Post

MELVYN DOUGLAS • PAULETTE GODDARD
in THE WALTZ OF THE TOREADORS
AMERICAN THEATRE—GALA HOLIDAY ATTRACTION!
10 Days—Dec. 26 thru Jan. 4—See Amusement Page for Details!

WANT THINGS? WATCH THE WANT ADS!

CHANEL
N°5
FOR-THE-PURSE

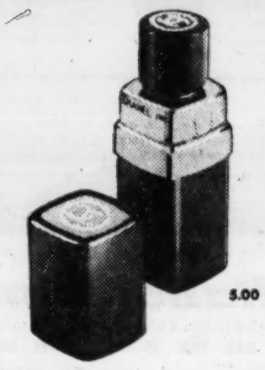

5.00 PLUS TAX

THE MOST TREASURED NAME IN PERFUME

Delight him on Christmas with
Style-Rite's handsome terrycloth robe

$11.98

For wear now as a bathrobe, next summer at the beach. After buying, just mail pocket tab to the manufacturer who affixes the monogram at no extra cost. White, blue, grey or yellow. S, M, L, XL. In medium long and large long——$12.98

SBF Men's Sportswear—Fourth Floor, Downtown; First, Westroads

Our terrycloth wraparound fits any man on your list

$2.50

Perfect for shaving, and he'll find even more uses for this ideal gift. White, blue or yellow. Fits up to a 42" waist.

SBF Men's Sportswear—Street Floor, Downtown and Westroads

Mail your order or call CE. 1-9440

Stix, Baer & Fuller

Now at SCHWEIG-ENGEL
The Oldest Radio & Television Co. In St. Louis

The Perfect Family Gift
• NEW LOW PRICE •
BUDGET TERMS

NEW 1958
ZENITH TV
with exclusive
Space Command
REMOTE TV TUNING

• Turn Set on - off
• Turn Sound on - off
• Change Channels
• No Wires No Cords

HIGHER TRADE-IN ALLOWANCE
SCHWEIG-ENGEL
4917-23 DELMAR Open Evenings FO. 7-1885

Beltone
MINIATURE AIDS WORN AS A TIE CLIP FOR MEN OR A BROOCH FOR WOMEN
HEARING GLASSES
HEAR CLEARLY WITH BOTH EARS
FREE HEARING TEST PHONE
CH. 1-0438
CH. 1-2638
• Featherweight
• No Clothing Noise
• No Cords
• No Button in the Ear
WRITE FOR FREE BOOKLET "TELLING OF LATEST ELECTRONIC MIRACLE"
FRED E. ROBINSON
818 OLIVE ST. LOUIS 1, MO.
NAME
ADDRESS
CITY STATE

SANTA'S SPECIAL DELIVERY

No North Pole elf this Santa's helper . . . here is SCOOTER, your Triple A Messenger . . . and really on his toes ready to deliver your personal or company Christmas gifts. Just call Triple A at CHestnut 1-2864 for fast, dependable service.

WEEK NIGHTS ON CHANNEL 5
WEATHER NEWS
6:00 and 10:40 p.m.
KSD-TV

Christmas, she'll feel frivolous as a flapper in Barad's new pjs . . .

"Skiddoo"

$3.99

They're the cat's-meow, Santa! They're the berries, the maddest . . . terrific new pj's that really have It! Both come in drip-dry, no-iron cotton batiste edged in lace; with bloomers; S, M, L. Left, Boop-boop-e-do pj; pink, blue check. Right, Roll-e-o-do pj; pink, blue stripe. Budget Lingerie—Street Floor, Downtown and Westroads. Mail your order or call CE. 1-9440.

Stix, Baer & Fuller

Open tonight and tomorrow night!

A Great Camera
A Great Gift!

Made in West Germany

Contaflex
35mm single-lens reflex

Will delight the most advanced photographer as well as the beginner. So versatile, so simple to operate. Gives a big, brilliant view of scene being taken, plus new ease and accuracy in focusing. Crisp, sharp pictures assured. Famed Zeiss Tessar f2.8 lens affords great scope. Ideal for color. Speeds to 1/500 sec.

One of many superb Zeiss Ikon Cameras
AT LEADING DEALERS

SYMBOL OF EXCELLENCE ZEISS IKON

Open Tues. and Wed. Nites

whoever she is...

give her seamless
MOJUD® HOSIERY
for Christmas

Swiftest way to her heart: give her a whole box of our lovely Mojud Seamless sheers. We have them in all the chic new fashion tones and styles. Come see them, buy for yourself while you're at it! 1.35 to 1.65

Sonnenfeld's Your Fashion Store
DOWNTOWN
NORTHLAND

U.S. JEWISH RELIEF COMMITTEE BACK ON JOB IN POLAND

WARSAW, Dec. 17 (AP) — The Joint Distribution Committee, big American Jewish relief orgainzation, is back at work in Poland.

The Joint Committee was thrown out of Communist bloc countries several years ago on grounds it was an imperialist spy organization. Now it is bringing American help to thousands of needy Jews arriving in Poland from the Soviet Union.

As a first step, the committee is concentrating on food for children. Two thousand families also are being given bedding and furniture, and another 1000 persons are expected to need these things as repatriation continues.

The aid program spotlights the plight of the Jewish community which before World War II numbered 3,500,000 in a nation of 30,000,000. About 3,000,000 died in the war. Thousands more are scattered around the world.

In the past year, 30,000 have left Poland for Israel and the West. Anti-semitism and low living standard are the reasons. Now Jews in Poland number about 30,000. Of that number, 10,000 came back from the Soviet Union this year.

SLOWDOWNS HELD ILLEGAL

WASHINGTON, Dec. 17 (AP)—The National Labor Relations Board held yesterday that insurance agents' work slowdowns during their union's contract negotiations with the Prudential Insurance Co. in 1956 constituted bad faith bargaining unde rthe Taft-Hartley law.

The NLRB ruled unanimously that the slowdowns, failure to follow orders and other "harassing" tactics by members of the Insurance Agents International Union were illegal.

24-HOUR PROTEST STRIKE ENDED BY GREEK CYPRIOTS

NICOSIA, Cyprus, Dec. 17 (AP)—Greek Cypriots today ended their 24-hour strike in protest against rejection of Greece's United Nations resolution on Cyprus. Anti-British demonstrations persisted.

A military convoy was heavily stoned at Morphon, 30 miles west of Nicosia. A British sergeant was injured.

When district commissioner Colin Thom drove to Morphou he also was stoned. He escaped injury but his car's windshield was smashed.

TIME TO BUY AND SAVE!
CLOTHING FOR THE ENTIRE FAMILY
FURNITURE AND ELECTRICAL APPLIANCES
easy terms
BUY NOW PAY LATER
CURRY'S DEPT. STORE
N.E. Corner 7TH & FRANKLIN
and 1220 19th St., Granite City, Ill.
FREE PARKING

NEED EXTRA BEDS FOR HOLIDAY GUESTS?
RENT
★ BABY CRIBS
★ Rollaway Beds
New-Sterilized Mattresses
LOW RATES—PROMPT DELIVERY
PA.1-6640
ADMIRAL CHAIR CO.
First IN QUALITY—First IN SERVICE
6046 DELMAR

Nigerian to Get Chance to Win TV Cash Despite Strange Doings

NEW YORK, Dec. 17 (UP)—Theophilus Adepoju (Addy) Aderonmu, the Nigerian Bible expert, will be allowed to try for $128,000 tonight on "The $64,000 Question" television quiz show.

Ordinarily, there would be no question about it, but in the case of Aderonmu, it was necessary to check after some very important information about him turned up.

Steve Carlin, executive producer of the show, said he could "see no basis for not putting Addy on." This was Carlin's reaction to disclosures that:

The Nigerian tribesman was secretly married April 30 in Chicago to the former Katherine McGreen but last week on the show he said he would be willing to remarry his ex-wife "if her mother permits."

The United States Immigration Service has him under "active investigation" and may deport him because he has overstayed his student visa and did not attend classes for about two years.

Aderonmu flunked out of the University of Louisville Medical School two years ago, without passing one course, yet he described himself as a medical student.

The native of Oyo, Nigeria, is not in fact a student at the University of Chicago, although that is what he told the TV show's publicity drumbeaters he was.

To all these disclosures, there was no comment from Addy. Even Carlin could not get in touch with him. Aderonmu spent the past week in Chicago and returned yesterday to appear on the show tonight for the ninth time.

In Chicago, it was learned that Aderonmu, age 33, married Katherine McGreen in Cook County marriage court. The ceremony was performed by Judge William L. Sunderman. Records show that both Aderonmu and his new wife answered "no" to a question as to whether they had been married before.

"For some mad reason," Carlin said, "Addy kept his second wife a secret. I think it's a case of a stranger to our country trying to figure out how to behave here.

"Even though he didn't tell anyone, including us, about that secret wife, I don't think he's hurt anybody. It was a sin of omission rather than commission. But I wish he'd told us."

Aderonmu, who was said to be planning to return to Oyo, where his father is a tribal chieftain, to "institute medical and health facilities for the poverty stricken natives" with his winnings on the show, was haled into court a few weeks ago.

His former wife, Faye, saw Aderonmu on the show and sued for non-support. They were divorced in 1956 and have a daughter.

MEMORABLE TRIPS TO EUROPE

A recent passenger* writes us: "Four trips on the Italian Line in the past five years attest to my high regard for these fine ships.

"People who enjoy luxurious living will appreciate the gracious service, the superb food and the many courtesies that combine to make a voyage a memorable occasion . . ."

For real travel enjoyment to Europe, choose an Italian Line ship. Sail along the famed Sunny Southern Route where you can swim and play every sun-splashed day of the way.

*Name supplied upon request.

SATURNIA
JAN. 3, FEB. 21*
Lisbon-Gibraltar-Barcelona
Naples-Palermo-Patras
Venice-Trieste

AUGUSTUS
JAN. 10**, FEB. 14, MAR. 14
Gibraltar-Naples-Genoa

CRISTOFORO COLOMBO
JAN. 15, FEB. 8, MAR. 3
Gibraltar-Naples
Cannes-Genoa

VULCANIA
JAN. 24, MAR. 6
(from Boston Jan. 25)
Lisbon-Gibraltar-Barcelona
Naples-Palermo-Patras
Venice-Trieste

GIULIO CESARE
FEB. 1, MAR. 10+
Gibraltar-Barcelona-Palermo
Naples-Cannes-Genoa
and regularly thereafter
*Omits Barcelona
**Also stops at Cannes
+Omits Barcelona & Palermo

VACATION IN ROMANTIC SICILY
Rich in history, rich in art, unspoiled sun-kissed Sicily provides the ideal spot for a Winter vacation. For convenience choose a sailing right to Palermo.

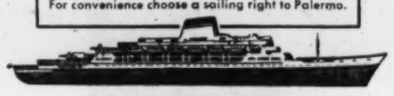

See Your TRAVEL AGENT or
Italian Line
100 North LaSalle St., Chicago, Ill. Tel.: ANdover 3-5322

Spotlight on the
Champion Bourbon!

KENTUCKY STRAIGHT BOURBON WHISKEY. 7 YEARS OLD. 86 PROOF. SCHENLEY DISTILLERS CO., N.Y.C.

SUSPICIONS DELAY REASSESSING OF REALTY VALUES

Reassessment of real estate values in St. Louis county is being slowed up by householders' unfounded suspicions that field surveyors are checking up on personal property, Roy Wenzlick & Co. said today.

Wenzlick, whose firm is appraising fair market value of homes in the county, said his 25 field men had been having trouble getting admission into homes since Assessor Francis H. Kennedy announced Nov. 11 that taxpayers must appraise their household goods "more realistically."

The field surveyors have no interest whatsoever in household furnishings, Wenzlick said, but need to get into homes to check interior construction. Homes are measured and photographs are taken of exteriors as a means of arriving at market value.

Wenzlick said he expected to turn over a completed appraisal of all property in Clayton school district about Jan. 2. Field surveys of the Clayton and R-2 (Ferguson-Florissant) districts have been finished. The field men now are working in the Riverview Gardens district. Next on the list are Berkeley and Kinloch.

YOUTH KILLED IN COLLISION ON ILLINOIS ROUTE 3

James Berry, 16-year-old son of Mr. and Mrs. Dean Berry, of Valmeyer, Ill., was killed in a head-on collision of two automobiles last night on Illinois Route 3, one mile north of Columbia, Ill.

Another youth in the automobile with Berry, Thomas J. Smith, 16, suffered head and internal injuries and a broken leg. The driver of the other car, Cecil B. Pulcher of Ava, Ill., suffered an injured leg and multiple lacerations.

Illinois state police reported rain was falling at the time of the accident. Because of injuries to Smith and Pulcher, statements as to the cause of the accident were not available immediately, police said. Smith was taken to St. Elizabeth's Hospital in Belleville, and Pulcher to St. Mary's Hospital in East St. Louis.

APPROVED by more DOCTORS than any other BRAND...

ST. JOSEPH ASPIRIN FOR CHILDREN

A Plough Product

St. Joseph Aspirin For Children is approved by more doctors for fever and pain than any other medication for children. More mothers trust its accurate dosage.

With St. Joseph Aspirin For Children you give dosage "just as the doctor orders." No need to cut or break tablets, no messy liquid to measure. It assures the best, safest, fastest pain-relieving, fever-reducing help money can buy! Pure orange flavor. America's mother-and-child favorite—buy St. Joseph Aspirin For Children today, your child may need it tonight.

WORLD'S LARGEST SELLING ASPIRIN FOR CHILDREN

To put Christmas stars in her eyes... give MIDNIGHT gifts by Tussy

Spray-Mist—Cologne Concentrate, $2

Glamour Set —Cologne, Hand & Body Lotion, $1

Cologne and Dusting Powder Set, $3

As advertised in Life

All prices plus tax

Midnight by TUSSY

ON SALE AT ALL WALGREEN DRUG STORES

Selle's
Special Purchase!

PHONE YOUR ORDER TODAY
GA. 1-0446

Fine Imported
STAINLESS STEEL FLATWARE

Here is the beauty of stainless steel combined with a fresh new style to grace your table. Mirror finish enhances the pattern. Includes 16 teaspoons, 8 salad forks, 8 soup spoons, 8 knives, 8 forks, sugar spoon and butter knife. Won't tarnish. A complete set designed for both informal and formal use.

Complete 54 Pieces
Only . . . $10.95

Included AT NO EXTRA COST
4-PC. SERVING SET
Meat fork, gravy ladle, pastry server, berry spoon.

NO DOWN PAYMENT

Selle Jewelers 808 OLIVE

Mail Orders Accepted

REPEAT SALE!
88c TOYS
Katz CUT-RATE SUPER DRUG STORES

• 7TH & LOCUST
• HODIAMONT & EASTON
• NATURAL BRIDGE RD.
• 8959 RIVERVIEW BLVD.
• 8TH & WASHINGTON
• SUTTON & MANCHESTER
• 441 N. KIRKWOOD RD.
• HALL'S FERRY CIRCLE

USE KATZ EASY LAY-AWAY! SMALL DEPOSIT HOLDS YOUR PURCHASE OF 6 OR MORE TOYS

88c Compare with $1.50 VALUE!
'Most Important Man' ACTION CAR
Friction drive. Chauffeur drives man in back seat who stands, tips hat, sits down as car rolls along.

88c Compare with $1.98 VALUE!
6-In-1 EDUCATIONAL TOY PLAY CHEST
Wood play chest holds "Kindergarten" has peg board, chalk board, tiddley winks, "Round-I-Go" game and art accessories.

88c Compare with $1.50 VALUE!
MECHANICAL TOM TOM CANOE
Friction powered canoe zooms along ground, 1 Indian paddles, 1 beats tom-tom. Colorful, 9" long.

88c Compare with $1.98 VALUE!
ADORABLE TOY BEAR
Stuffed cuddle bear toy covered with finest quality plush! Tutone colors. Plastic eyes and ribbon bow.

88c Compare with $1.98 VALUE!
BATTLE SCENES WITH TOY FIGURES
6 Plastic panorama historical battle scenes with plastic base mounted figures. A modern "play" soldier set.

88c Compare with $1.98 VALUE!
DISNEY TARGET CORK GAME SET
Gun shoots corks at metal Disney character targets that spin when they're hit.

88c Compare with $1.98 VALUE!
JACK POT TOY BANK
Insert 10c, pull handle and wheel spins. All metal, aluminum finish. Key locked.

88c Compare with $1.98 VALUE!
GREYHOUND SCENIC BUS
Authentic design and finish. Operates on friction motor. Sturdy metal construction. Action sidewalls, 9½" long.

88c Compare with $1.50 VALUE!
FRICTION MOTOR TRUCK & HAULER
Colorful truck cab with detachable hauler. Long-run friction motor. Sturdy metal construction.

88c Compare with $1.50 VALUE!
3-PC. GUN & HOLSTER SET
Repeater action cap gun in holster with belt. Popular Western style.

88c Compare with $1.98 VALUE!
LARGE EASEL BLACK BOARD
Stands 30½" high, board is 13½" high. Has alphabet, numbers, pictures. Green with red frame.

88c Compare with $1.98 VALUE!
REMOTE CONTROL ARMY JEEP
Battery powered jeep moves forward and reverse with amazing agility. Detailed enamel finish on sturdy metal. Rubber tires.

88c Compare with $1.98 VALUE!
GAY VICTORIAN TEA SET
Unbreakable, washable. T-pot, sugar bowl, creamer, cups, saucers, knives, forks, spoons. Turquoise and pink.

88c Compare with $1.98 VALUE!
MECHANICAL WALKING ROBOT
Moves forward and backward. Eyes sparkle. Terrific design action toy for modern minded youngsters.

88c Compare with $1.98 VALUE!
DOLL, LAYETTE PLASTIC BASKET
Sleeping eyes doll, bottle with nipple, measuring cup, spoons, funnel, bottle cleaner. Pastel colored basket.

88c Compare with $1.98 VALUE!
DE LUXE KITCHEN SINK SET
With dish pan, drainer, strainer, Brillo pads, sponge, table cloth, knife, fork, spoon. Unbreakable.

88c Compare with $1.50 VALUE!
POP-EYE ROLLER SKATER
Lithographed steel. 7¼" tall. Strong spring wind, Pop Eye skates around the floor realistically, carries tray in his hand.

88c Compare with $1.98 VALUE!
JEEP TRUCK With ROTATING TURRET
8-Inch jeep races along, siren wails. Gunner and guns rotate. Heavy rubber tires. Folding windshield.

88c Compare with $1.98 VALUE!
HOWITZER WITH SHELLS
Replica of mobile-field piece, long range howitzer. Cannon barrel is 8" long. Spring action trigger. With 8 wooden shells.

AND MANY MANY MORE . . . 88c EA. ★ 6 FOR $4.99 ★ 12 FOR $9.88

FAMINE IN JAVA LINKED TO DRIVE AGAINST DUTCH

JAKARTA, Indonesia, Dec. 17 (AP)—The anti-Dutch campaign has brought famine to 30 areas throughout Java and severe food shortages in east Indonesia, government circles admitted today.

Because they are not getting paid, dockyard and port workers are not obeying government orders to unload ships of the Dutch KPM line tied up in many Indonesian ports. KPM was taken over by the Indonesian Government at the start of the clampdown on the Dutch, causing a paralysis of inter-island shipping.

More than 50,000 tons of rice —the staple food—are in the warehouses of Jakarta's harbor, and 80,000 tons are due soon from Egypt and Spain, but the problem of reshipping it to famine areas remains. Local supplies of rice have been cut by crop failures in many areas. In Jakarta the price has tripled in the last six months.

Reports reaching Jakarta said Indonesian parachute troops arrested more than 100 civilians and army personnel in Ambpina and other islands of the Moluccas after food riots.

The Amboinese, many of whom are pro-Dutch, live in the eastern part of Indonesia near West New Guinea. Indonesia's takeover of Dutch enterprises in the last two weeks was in retaliation for the Dutch refusal to yield West New Guinea.

An Indonesian Government spokesman said Japanese ships will arrive within two or three weeks to help restore inter-island links. In Tokyo, the Transportation Ministry confirmed that two Japanese shipping firms have offered to sell Indonesia up to six 2000-ton ships.

As the anti-Dutch campaign eased, the army chief of staff ordered military commands throughout the country not to interfere in any way with operations of BPM, the Royal Shell Oil Co. A spokesman for Maj. Gen. Abdul Harris Nasution said he issued the order to insure the continued supply of oil, "which forms an important factor in this country's economy." BPM is owned by Dutch, British, French and American interests.

Efforts to bring former Vice President Mohammed Hatta back into the government continued. A nine-member parliamentary committee reported that Hatta and President Sukarno have agreed to meet with the Cabinet and Parliament in an effort to resolve their differences.

Hatta, a pro-western Sumatran, resigned in December 1956 and strongly criticized Sukarno's inclusion of Communists in the national council he set up to advise the government.

Dutch Report Receiving U.S. Assurances in Dispute.

PARIS, Dec. 17 (AP)—Dutch Foreign Minister Joseph Luns met with Secretary of State John Foster Dulles today and said afterwards he had received "better than moral assurances" on the Indonesian-Dutch dispute. He said the United States attitude which was previously reserved ha devolved in a manner favorable toward Dutch interests.

Luns had previously talked with British Foreign Secretary Selwyn Lloyd and French Foreign Minister Christian Pineau.

The Netherlands is asking the NATO summit meeting to adopt a common attitude toward the Dutch-Indonesian dispute over Dutch West New Guinea.

Red World Supports Indonesia, Pravda Says.

MOSCOW, Dec. 17 (AP)—Pravda said today the Communist world stands solidly behind Indonesia in its struggle against the Dutch.

Pravda said "colonizers" are putting pressure on Indonesia by threatening economic blockades and armed interference "and even by the organization of bands" to try to kill Indonesia's President Sukarno.

"On the side of Indonesia are the peoples of Asia, Africa and the people of the powerful Communist camp," Pravda said. "This should not be forgotten by the colonizers who clearly are overestimating their strength in the last half of the twentieth century."

MAN GETS SIX MONTHS FOR SHOOTING INTO HOME

Henry Wilson, 800 block of Market street, East St. Louis, was sentenced to six months in St. Louis county jail yesterday when he pleaded guilty of shooting into a dwelling. He appeared before Circuit Judge Douglas L. C. Jones at Clayton.

Wilson was one of three men arrested last Sept. 14 near the home of Joseph Schwartz, 126 Lancaster drive, Clayton. Wilson admitted firing a shotgun blast into the residence. He said he had been paid to try to intimidate Schwartz against testifying in a trial.

The St. Louis county prosecuting attorney's office said there would be no prosecution against George Ward of East St. Louis, who had been arrested with Wilson and Daflora Tripplette, because an investigation showed Ward was not directly connected with the crime. Tripplette, also of East St. Louis, is awaiting trial.

THEFT AT VASHON HIGH

Eight typewriters valued at $1000 were stolen from a third floor room at Vashon High School over the weekend, police reported yesterday. Police said the door to the room had been forced, but there were no other signs of vandalism or apparent forced entry into the building.

WOMAN IS FOUND HANGED

Miss Carmela Avellone, 23 years old, a secretary, was found hanged in the bathroom of her room at the Catholic Women's Association Hotel, 4337 Maryland avenue, last night.

The body, hanging from a sprinkler pipe by a plastic cord, was found by Miss Avellone's sister, Miss Barbara Avellone, who returned to their room after an absence of several hours. Police were informed that Miss Carmela Avellone had been receiving medical treatment for depression and anxiety.

Hand-picked

our christmas collection of

Neckties • Toiletries • Belts • Monogrammed Dress Shirts • In Stock Sport Coats • Slacks • Sweaters • Sport Shirts Gift Certificates and wrapping, of course.

J. H. Losse
men's fashions
520 Olive St.

FILL YOUR WANTS FROM WANT ADS

STEUBEN GLASS

represented exclusively

by Jaccard's

in the Saint Louis area

Smoking Accessories

Cigarette Urn, height 3" — 15.00
Ashtray, diameter 3½" — 14.00

"Crystal for Christmas" suggestions designed for individual place settings. From a complete collection of Steuben crystal, noted for its brilliance, beauty and craftsmanship. Available in Jaccard's downtown or Clayton stores.

MERMOD · Jaccard · KING EST. 1829
SAINT LOUIS · CLAYTON

Vanderoort's
WHERE SAINT LOUIS SHOPS WITH CONFIDENCE

Give Fragrance

by Germaine Monteil

Nostalgia or Fleur Sauvage,

exquisitely packaged . . .

The fragrance the knowing woman wears... and men remember! Because she deserves the best, delight her with a fragrance of matchless elegance, created for her in Paris.

Perfumes, 3.50 to $25* Concentree Spray, 5.00**

*Plus 10% Federal Tax

SVB Toiletries—DOWNTOWN, First Floor
CLAYTON, Forsyth Level

SCRUGGS VANDERVOORT BARNEY

Vanderoort's
WHERE SAINT LOUIS SHOPS WITH CONFIDENCE

Glove Accents

Refreshing gift for her wardrobe

by Crescendoe

From her favorite maker of smart fashion gloves, a collection of gloves to take her from sportswear to dinner and an evening on the town. Liltingly styled, excitingly detailed in long-wearing, washable, fully shrunk double woven cotton. 6-7½.

A. Nuance — longer length with open-work leaves. White, black, 5.00

B. Re-Mi — short shortie, lacey edge, white, black, beige, 3.00

C. Quadrille—elbow length with iridescent beading. White, black, 7.95

D. Ovation — side buttoned shortie, hand-sewn. White, black, beige — 3.50

E. Glee — short-shortie scalloped, hand-sewn. White or black, 3.00

F. Overture — trim shortie, buttoned slit top, hand-sewn. White, black — 3.50

G. Tonel — shortie, hand-detailed top, hand-sewn. White and black — 3.50

H. Oberon—gauntlet with open, shirred back, hand sewn. White, black, beige, 4.00

WRITE OR PHONE CEntral 1-7450

SVB Gloves—DOWNTOWN, First Floor; CLAYTON, Forsyth Level

Patents:

Bowed and Sparkling forecast Spring 13.95

Looking ahead to the bright season, scintillating black patents by Caressa. Slim and pointed as an exclamation point, set on a mere whisper of a heel and boldly bowed to catch every eye.

A. Multi-color stripe swings boldly to the side on a straight throated pump.

B. Midas gold sparkles through bow and toe perforated classic pump.

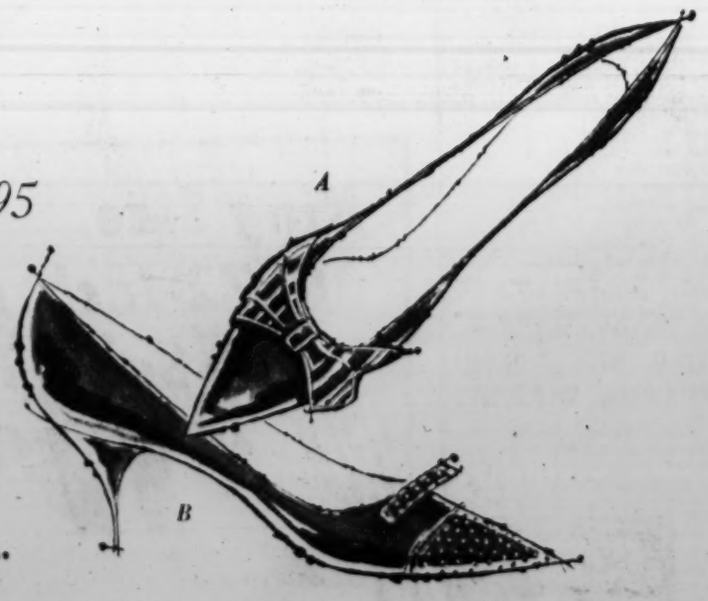

SVB Shoe Center—DOWNTOWN, Second Floor; CLAYTON, Lower Mezzanine

Shop Wednesday Downtown 9:30 A.M. to 8:30 P.M.; Clayton 9:30 A.M. to 9:30 P.M.

DOWNTOWN: NINTH AND OLIVE — SCRUGGS VANDERVOORT BARNEY — CLAYTON: FORSYTH AT HANLEY

WOUNDED MAN CAUSES INQUIRY ON ROBBERIES

Edward Fahrenholz, St. Louis and Madison county (Ill.) burglar, and a wounded man who said he is James Thompson, were to be questioned at Fairfield, Ill., today by St. Louis police about recent holdups and burglaries in St. Louis.

Thompson, who gave a fictitious address in Belleville, is in serious condition in Memorial Hospital in Fairfield with a bullet wound of the right thigh. Fahrenholz, who, with a third man, took Thompson to the hospital at 2:30 a.m. yesterday, said the wounded man had been shot in a hunting accident Sunday. Fahrenholz and the third man, who said he is Charles Hughes, were vague as to the time and place of the reported accident.

Bullet Removed.

Sheriff Elmo Mugrage, who placed Thompson under guard in the hospital and placed Fahrenholz in the Wayne county jail, after physicians removed what appeared to be a .45-caliber, steel-jacketed bullet from Thompson's wound.

Detective Cpl. Leo Schneidermeyer and Detective Milton Haupt, of the Penrose district flying squad, were sent to Fairfield today to question the prisoners about the $3500 holdup and shooting at Sarhage cigar store, 2512 North Fourteenth street, last Friday.

Glen Sarhage and his father, Edgar, operators of the cigar store, exchanged pistol shots with robbers in front of the establishment. One man fell when he apparently was struck by one of the 14 shots fired by the Sarhages, but recovered and fled with his two associates.

The Sarhages used a revolver and a pistol of smaller caliber than the bullet removed from the man in the Fairfield Hospital. Police pointed out, however, that the robber could have wounded himself with a heavier caliber pistol when he fell. The wound in his thigh ranged downward.

Men Have X-rays.

Sheriff Mugrage said that an effort apparently had been made to remove the bullet from Thompson before the men arrived at the hospital, and the men brought with them X-rays which had been made of the wound by an unidentified person.

The X-rays, showing the bullet, bore no identification, hospital authorities reported. It was not learned where the X-rays were made. Surgeons who removed the bullet said the wound appeared to be about three days old, and an unskilled effort had been made to probe the wound.

The man who said he was Charles Hughes remained at the hospital several hours, then left and is being sought. Fahrenholz, whose nickname is "Stuttering Eddie," was arrested at Thompson's bedside.

St. Louis police have a record of a holdup man and burglar named James Thompson. The detectives sent to Fairfield will compare his description with the wounded man.

3 ARRESTED IN PASSING OF STOLEN MONEY ORDERS

Two St. Louis men and a third man have been arrested suspected of passing $9000 in stolen United States postal money orders, it was announced yesterday in Denver. The St. Louisans were identified as James C. West, 26 years old, and Ronald D. Griffith, 34.

E. S. Windbigler, assistant postal inspector in Denver, said the three men orally admitted stealing 129 money order forms from a post office in Rosepine, La. The orders were forged and cashed in Missouri and Illinois and four other states, Windbigler said. A companion of the three men still is being sought.

West was arrested in Kansas City and Griffith, in Phoenix, Ariz.

EX-POLICEMAN GETS YEAR'S PROBATION IN CHECK CASE

William J. Fauss, former city policeman, was sentenced to si xmonths in the workhouse today after he pleaded guilty of obtaining $25 by writing a check on a bank in which he had no funds. Circuit Judge David A. McMullan stayed the sentence and placed Fauss on probation for one year.

Fauss, 240 McAlpine drive, Glasgow Village, was arrested last Stpe. 11 after cashing the check at a supermarket. He admitted writing and cashing seven checks for a total of $160 on banks in which he had no funds. His attorney said he was now in the process of making restitution.

Formerly a clerk in the police department, Fauss became a patrolman in 1952. He resigned last Oct. 11 after the Police Inspector's office had made an investigation of the charges against him.

PLEADS GUILTY OF DRIVING WHEN DRUNK, GETS 5 DAYS

James Ayres, a presser, today was sentenced to five days in the workhouse on his plea of guilty of driving when intoxicated early last Saturday. The sentence was by Police Judge Morris Rosenthal.

Ayres, who lives at 3943 Kennerly avenue, was arrested four hours after he purchased a used automobile, which collided with a parked machine in the 1300 block of North Fifteenth street. Police quoted him as explaining that the parked car "backed into me."

EISENHOWERS PUT CHRISTMAS CARDS INTO THE MAILS

WASHINGTON, Dec. 17 (AP)—President and Mrs. Eisenhower's official 1957 Christmas cards went into the mails yesterday, to most Government officials, members of Congress and close personal friends.

Wayne Hawks, acting White House press secretary, said a different type of greeting would be sent to members of the President's immediate official family.

This year's greeting is a folded card measuring 9¼ by 4¾ inches. The face carries a presidential seal and the words, "Season's Greetings 1957." Inside, the card reads, "The President and Mrs. Eisenhower extend their best wishes for Christmas and the New Year."

Hawks said he did not believe either the President or Mrs. Eisenhower had personally signed any of the cards.

EXPLOSION AT HOSPITAL

An explosion of undetermined origin in a basement incinerator at St. John's Hospital yesterday blew off the incinerator door and cracked several windows in the basement. No one was injured.

Sister Mary Rene, administrator of the hospital, said patients visiting a clinic near the incinerator room had been dismissed a short time before the blast. The explosion was not heard beyond the first floor, she added.

GIRL, 10, SERIOUSLY HURT; HIT BY AUTO IN ST. ANN

Shirley Walker, 10-year-old daughter of Mr. and Mrs. Nelson A. Walker, 3636 High drive, St. Louis county, was seriously injured yesterday when she was struck by an automobile as she crossed St. Charles road at St. Timothy lane, St. Ann.

She was returning home with a 10-year-old companion from St. Ann School, where she is a fourth-grade pupil. Two automobiles in the inside lane of the four-lane road stopped to let the children cross. James I. Duffey, 1300 block of Hodiamont avenue, who was driving behind the two cars which stopped, steered his machine into the curb lane to pass, St. Ann police reported. He said he did not see the children until it was too late to avoid striking the Walker child. Tire marks indicated Duffey's car skidded 20 feet on the wet pavement, St. Ann police said.

The Walker girl was taken to St. Joseph's Hospital in St. Charles. She suffered a broken collar bone and abrasions of the face. The other girl, Charleen Wildpret, daughter of Mr. and Mrs. Albert Wildpret Jr., 3634 Dixie drive, St. Louis county, was not injured. Yesterday was the Walker child's birthday.

QUEEN ELIZABETH HELPS PUBLISH LONDON TIMES

LONDON, Dec. 17 (UP)—The Times of London proudly informed its readers that Queen Elizabeth helped print today's edition.

She and Prince Philip were dinner guests of the Times publishers and afterward the Queen pushed the button that started the presses.

"The Queen's visit to the Times was the first made by any reigning sovereign of the kingdom," the newspaper reported.

LACLEDE STEEL CO. TESTS NEW PIPE MILL AT ALTON

A continuous tube mill, which was two years under construction and is capable of producing 600 feet of pipe a minute, went into trial operation yesterday at the Alton Works of Lacle Steel Co., the company announced today.

First of its kind in the iMssissippi valley, the mill will more than double the pipemaking capacity of the company in the next year, A. A. Boyle, vice president in charge of operations, said.

Pipe in sizes of one-half inch through four inches and in lengths up to 60 feet will be produced continuously from coiled skelp by the new facility. Engineered by Aetna Standard Co., the mill is housed in a building 600 feet long at the west end of the present tube plant.

$4900, Not Buns, in Bag.

TORONTO, Dec. 17 (UP)—Grocer Silvia Podamer yesterday handed a customer a brown bag full of what she thought were buns. In the bag were weekend receipts for $4900. The customer has not been seen since.

See Your Eye Physician REGULARLY
Our 78th Year
Erker's
908 OLIVE 518 N. GRAND
33 N. CENTRAL CLAYTON

WEEKDAYS 5 ON CHANNEL

Enjoy the comic mis-adventures of
"MY LITTLE MARGIE"
starring
GALE STORM
4:30 p.m.
KSD-TV

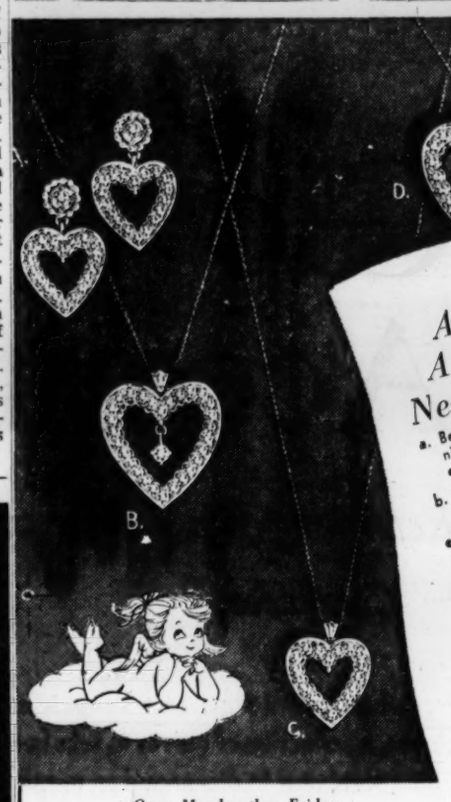
A Lifetime Gift
A Diamond Heart
Necklace From Selle's
a. Beautiful center diamond and nineteen diamonds in each earring — $395
b. Twenty-four fine diamonds with brilliant diamond drop — $225
c. Eighteen fiery, beautiful diamonds in white gold — $110
d. Twenty-four fine diamonds in precious white gold — $175
TERMS ARRANGED
All Prices Include Federal Tax
Mail Orders Accepted
Selle Jewelers 808 OLIVE
Open Monday thru Friday to 8:30 p.m. till Christmas

SAVE! SAVE!
Our downtown store is now open until 9 P.M. Mon. Tues. Wed. and Thursday
UNTIL CHRISTMAS
GAMM'S Shoe Outlet
MANCHESTER Open Mon., Fri. Sat. 'til 9
• 6th and DELMAR • 2326 MANCHESTER
• SPRINGFIELD, ILL. 519 E. Monroe

SAVE $500
Make This Your Goal
FOR 23 CONSECUTIVE DIVIDEND PERIODS WE HAVE PAID 3½% PER ANNUM
NOW 4% Current Dividend
SAVE BY MAIL
SAVINGS INSURED TO $10,000
NORTHWESTERN
SAVINGS AND LOAN ASSOCIATION
5508 Nat. Bridge EV. 2-5336
ST. LOUIS 20, MO

Stix, Baer & Fuller
DOWNSTAIRS STORE
Mail and Phone Orders Filled. Write Lock Box 1002 or Phone CEntral 1-9440 or Toll-Free Enterprise 800. Phone Order Switchboards Open at 8:30 A.M.

Now 'til Christmas . . . Open Monday through Thursday evenings. Shop 9:30 to 8:30
SAVE 50%
Complete Warehouse Stock Purchase
Nationally Advertised All-Steel Portable Folding Tables

24x60-inch Table . . . Seats 8 easily
✔ Delivery in time for Christmas in our regular delivery zones
✔ Wood grain finish top
✔ Extra strong steel legs
✔ Plastic carrying handle
✔ Lightweight, easy to handle
✔ Ideal Christmas gift
Nationally Advertised at $15.98
$7.99

• The Ideal Table for Crowded Holiday Homes . . .
• Use in Any Room for Parties, Dinners and Buffets
• Unlimited Flexibility for Utilitarian Use in Every Room in the Home
• Stains, Water Colors, Etc., Wipe Off Like Magic Because of the Hard Steel Top
Carry it like luggage, it's lightweight and compact. Open and close it at the push of a button. It's so sturdy, you can use it for anything from a work table, to a play surface, to a holiday banquet table . . . equally practical indoors or outdoors. Solid construction features push-button control, sliding channel mechanism, that unfolds to seat 8. It is so versatile that you will find it a must for your holiday entertaining.

For Games — For holiday gatherings — For Parties — For Camping — For a Work Table
Shipping Charges Extra Outside of Our Regular Delivery Zone

King Size, 30x72-Inch Table Seats 12
Nationally Advertised at $23.98
$11.99
King size all steel portable folding table unfolds to seat 12 people. A real must for your holiday entertaining.

Stix, Baer & Fuller
DOWNSTAIRS STORE
Mail and Phone Orders Filled on Orders of $2 or More. Write Lock Box 1002 or Phone CEntral 1-9440, or Toll-Free Enterprise 800. Phone Order Switchboards Open at 8:30 A.M.
Special Sale!
Give Him Cranbrook*
Sport Shirts for Christmas
Reg. $6.99
$3.99
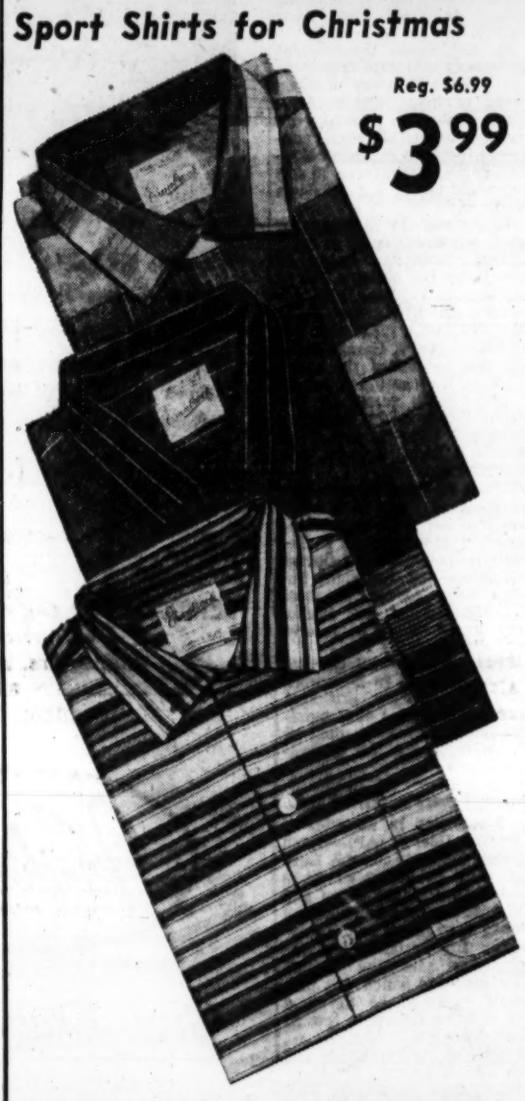
Men's Finely Detailed Cotton and Imported Silk Sport Shirts
Now you can get the fine details you find only in much more expensive shirts, in our own Cranbrook* par elegance brand shirts. Lovely rich cotton and silk sport shirts, with horizontal stripes or attractive block patterns. All have matched collar, front and pocket, in beautiful muted colors. All completely washable. The gift he'll appreciate!
Blue Red Grey Tan
Small Medium Large X-Large
*An SBF Brand

Men's Winter Cranbrook* Slacks in Newest Miracle Fabrics
2 pr. $11.75
$5.99 pr.

A. Dacron-Nylon Rayon Blend Sheen Gabardines
Charcoal grey Brown
Navy Tan Grey
Waist, 29-42; Inseam: 29-33
B. Orlon-Rayon Blend Fine Finish Flannels
Charcoal grey
Charcoal brown
Waist: 29-42, Inseam: 29-33
• Elasticized grip waistband
• Dropped belt loops
• Cuffed, ready to wear
• Hook and eye closure
• Completely washable
• Pleated Hollywood style
*An SBF brand
Extra Sizes in Gabardine Only. Uncuffed. Charcoal, Navy, Brown. Sizes 44 to 52. $7.99

LEY SAYS U.S. MAY TAKE ROCKET LEAD

Hope that the United States will come from behind to play a principal role in the "third stage of rocket development," which includes sending a manned vehicle into space, was expressed today by Willy Ley, a German-born rocket expert.

Ley, in an address prepared for delivery at St. Louis University's Parks College of Aeronautical Technology, said the Germans led in the first cycle of rocket development and the Russians are ahead in the second cycle, now in progress.

"The first cycle of modern rocket work consisted very simply in making the rockets fast enough," Ley said, and this was accomplished when the mile-a-second German V-2 rocket became the first 200-mile range missile in World War II.

Ley was scheduled to be principal speaker at the college's mid-year commencement exercises but could not reach St. Louis because fog prevented his plane from landing at Lambert-St. Louis field today. His address was read by the Rev. John C. Choppesky S.J., acting dean.

Ley said the next stage involved achieving rocket speeds of five to seven miles a second, enough to put instrumented satellites into orbits around the earth, to shoot to the moon, and to put up artificial planets. Russia's Sputnik I, he said, opened the second cycle.

"The year 1957 is going to be one of the historic dates which schoolchildren of the next generation will have to learn," Ley said, because it is the year in which space travel began.

Ley said the third stage of rocket development could be expected to begin in five or six years. The problem of speed has been solved, he explained, but rockets must either grow larger, or new and more powerful propellants must be developed, before the manned space vehicles can be launched.

With fuels presently available, Ley said, it requires 1000 pounds of take-off weight to put one pound of useful payload into an orbit. A manned satellite would have to have a useful payload of several tons, which means the take-off weight would have to be several thousands tons.

Ley visualized the sequence of the third cycle about as follows: First a man or perhaps a small crew will go into an orbit around the earth, staying up a day or two; then a manned space station will be established; then a manned flight around the moon.

"It will not need anything new in the sense of new metals, or new fuels or even new instruments," he said. "All it will need is larger, much larger, rockets than the largest rockets of today."

Forty students received their bachelor of science degrees today from the Very Rev. Paul C. Reinert S.J., president of St. Louis University. The salutation was to be given by Father Choppesky.

Also presented were 16 certificates for the college's non-degree air frame and power plant mechanics course, a 45-week technical program.

Retires as Mayor.

CHARLESTON, Utah (UP)—Mayor James Ritchie, 86, decided not to seek re-election this year. Ritchie was elected in 1908 and has been in office ever since.

SAVE at SUSMAN'S
FURNITURE & APPLIANCES
3rd Floor Display Room
Elevator Service
Open 9 a.m. to 9 p.m.; Sat. 9 to 5
1114 N. MARKET

Save WITH SAFETY
CURRENT DIVIDEND
ALL ACCOUNTS INSURED UP TO $10,000.00 BY THE FEDERAL SAVINGS & LOAN INSURANCE CORP.
3½%
MIDWEST SAVINGS & LOAN ASSOCIATION
112 N. SEVENTH CE. 1-8019

Rent EXTRA SLEEPING ACCOMMODATIONS
"Simmons" Roll-Away Beds Foamex Mattresses
• Baby Cribs
• Hospital Beds
• Baby Scales
• High Chairs
• Play Pens
LOW RATES
• SINGLES
ABBEY RENTS SALES-RENTALS
PHONE FOR PROMPT DELIVERY!
MAIN STORE: 3230 WASHINGTON OL 2-5700
WEST BRANCH: 1701 S. BIG BEND MI 7-3300

Stix, Baer & Fuller
DOWNSTAIRS STORE

Open 4 Nights a Week —
9:30 A.M.–8:30 P.M. Mon., Tues., Wed., Thurs.

Mail and Phone Orders Filled on Orders of $2 or More. Write Lock Box 1002 or Phone CEntral 1-9440 or Toll-Free Enterprise 800. Phone Order Switchboard Open at 8:30 A.M.

Mail and phone orders filled

Wear it six ways with all your holiday fashions
Reg. $8.95 "Front-Zip" Black Torsolette
$4.99

Beautiful torsolette with shimmering blue satin front panel, overlayed with lustrous black nylon lace. The nylon cup sections are pre-shaped with foam rubber. Three sections of elastic, all add up to a perfect fit. It dips low in the back for proper hip control, and has Helanca binding and detachable supporters. Adjustable straps that can be worn six different ways as they are removable. The ideal foundation garment, for wear with all your holiday fashions.

A cup, 32 to 36 — B cup, 32 to 38
Black

Nylon Gift Lingerie
$1.99

Easy to care for slips and petticoats of pre-shrunk quality cotton, deeply ruffled to please any woman.

A. 4-gore, straight cut slip of pre-shrunk cotton. Little or no ironing! Empire top. Chic eyelet embroidered top and bottom. Adjustable straps, shadow panel.
Sizes 32 to 42
White

B. A deep ruffle of eyelet and scalloped embroidery trims this lovely "Drip-dri" cotton petticoat. It has that all-important shadow panel, in lovely 4-gore styling. Perky bow trim.
Small, Medium, Large
White

With Gaily Colored Rayon Flannel Where'er She Goes
$3.99

Roll-Up Sleeve Shirt Dress

She'll wear gay holiday colors, wherever she goes, when she wears her new rayon flannel shirt dress. Smart button-down collar and roll-up sleeves grace this hand washable, easy-into style dress. Lovely with self-belt.

Aqua — Lemon
Beige — Pimento red
Sizes 7 to 15, 12 to 20.

Misses Choose Cotton Sateen Slim Jims and Pedal Pushers

Reg. $3.99
2 pr. $5
$2.59 pr.
Washable Colorfast Sanforized®

A. Tapered leg, side pocket and zipper, pedal pushers in practical, pretty cotton sateen.
Sizes 12 to 20 — Waist 24 to 30

B. Trim and lovely are these washable slim jims with smart zipper leg for perfect fit.
Sizes 10 to 18 — Waist 22 to 30
Both Styles, Black and Sand
Please State 2nd Color Choice

Little Girls' "Scientifit"
Plapet Togs Playwear
$1.49 to $1.69

Washable, Sanforized®, sheen poplin Plapet Togs. Perfect for Christmas gifts, for the little miss. Wonderful for wearing now or on into the spring.

A. Pretty pastel slim jims. Elastic back Tapered slit leg — $1.69

B. Elastic back, band front pedal pushers. All around belt to match — $1.49

C. Short sleeve blouse in Everglaze crease resistant — $1

Aqua — Sunton
Sizes 3 to 6X

Close-out From a National Maker... Only 250
Boys' Leather Suede Jackets

Reg. $16.99
$10.99

Take advantage of the tremendous savings, now just before Christmas on these first quality leather suede jackets. Knit trimmed cuffs, waist and neckband, with Du Pont's Quilon suede leather, zipper front. Choose yours now from six fashion-first colors:

Black — Charcoal — Sand
Rust — Navy — Jade
Sizes 8 to 18
Please state second color choice.

Pastel Felt Skirts
$3.99

A. Stylish, swirling, full circular felt skirt with elasticized back waist to insure a perfect fit. Zipper closing. Contrasting rose bud trim.
Shell pink — Heavenly blue
Champagne — Black
Sizes 7, 8, 12, 14

Banlon Sweaters
$3.29

B. The cashmere look in a Banlon sweater. Crew neck with short sleeves.
White — Pink
Blue — Maize
Navy — Red
Sizes 7, 8, 10, 12, 14

25 Independently Burning Christmas Tree Lights

UL Approved Decorator Lite Sets

Indoor $3.49 — 2 for $6.88
Outdoor $4.75 — 2 for $9.40

Beautiful multi-colored bulbs in every set will cheer even old Scrooge, for nothing brightens the heart like the cheery lights of the Christmas season. All outdoor sets weatherproof; all sets have add-a-set plugs and tree clips. Buy now, and save!

Sale! Save 50%! Fine Wool Oval Braided Rugs

Reg. $49.98 6x9 ft. size — $24.99
Reg. $99.98 9x12 ft. size — $49.99

Handsome wool oval braided rugs, that are just right for Early American decorated homes. They are reversible to give you longer wear and greater beauty. Ideal for the den, bedroom or living room. Finest quality rugs, brought to you at this amazing savings! Select yours now, for Christmas gifts, or for your own home.

OTHER SIZES:
Reg. $11.98, 27x48-inch — $5.99
Reg. $19.98, 3x5 feet — $9.99
Reg. $29.98, 4x6 feet — $14.99
Reg. $79.98, 8x10 feet — $39.99

Predominating Colors of:
Brown
Green
Red

Rugs Will Be Delivered Before Christmas If Requested

Girls' Warm Flannel Gowns and Pajamas
$2.99 ea.

A. Warm, cozy cotton flannelette gowns and pj's in assorted prints with frilly nylon angel lace trim. Choose yours now, for that ideal Christmas gift.
Pastel Prints
Sizes 4 to 14

Christmas Boxed Rumba Pants
$1.69 box

B. Nylon tricot pants with nylon eyelet ruffles. 1 pink and 1 white pant in box.
Sizes 2, 4, 6, 8.

Jere Cooper's Ailment.

WASHINGTON, Dec. 17 (UP)—Representative Jere Cooper (Dem.), Tennessee, has a "mild heart condition," his office announced yesterday. Cooper, chairman of the House Ways and Means Committee, has been in Bethesda Naval Hospital for about 10 days. Earlier announcements had said merely that he had a cold and was receiving a complete physical check.

GIVE A GIFT THAT LASTS!

AT GENERAL FURNITURE

From the Royal Family of High Fidelity . . .

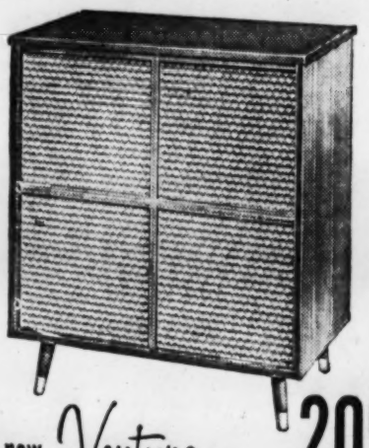

The new *Ventura* 209.95

High Fidelity Phonograph

by STROMBERG-CARLSON

Famous "Custom Four Hundred"® quality components, handsomely housed in a glowing cabinet of hand-rubbed genuine hardwood—this is the *all-new* VENTURA by Stromberg-Carlson.

- De luxe 4-speed intermix changer
- 15-watt push-pull amplifier
- Matched 12" and 8" extended range speakers
- Frequency response of 40 to 16,000 cps
- Covered back
- *External speaker connection*

CONSOLE PRICES from $149.95

There is nothing finer than a Stromberg-Carlson®

OUR 34TH YEAR

OPEN EVENINGS EXCEPT WED. & SAT.

FURNITURE OF DISTINCTION

General Furniture COMPANY

2900 S. JEFFERSON

PR 3-9495

Gets Top Post

—By a Post-Dispatch Photographer.

WILLIAM D. BUCK

BUCK NAMED HEAD OF FIREMAN UNION

William D. Buck, who is on leave from his job as a St. Louis Fire Captain, yesterday was named president of the International Association of Fire Fighters, with headquarters at Washington, D.C. He will complete the unexpired term of John P. Redmond, who died during the AFL-CIO convention in Atlantic City (N.J.) last week, and will serve until an election next August.

Buck, former captain at old Engine House No. 22, 6810 Clayton avenue, served in the St. Louis Fire Department for 25 years. He was elected secretary-treasurer of the international union in September 1956, after esrving as president of St. Louis Local 73.

Buck moved to Washington following his election to the international union secretaryship. He and his wife formerly lived at 6655 Lindenwood place. He is a brother of Police Capt. John Buck of Central District.

John C. Kabachus, an international vice president from the New England region, succeeds Buck as secretary-treasurer. He also will serve until the August election.

Favorite Number.

NEWARK, O. (AP)—Lucky or unlucky, the life of Clyde Oren Reel, a welder, is full of 13s. Born on Friday, June 13, 1913, and given a name with 13 letters, Reel went to work at the age of 13. When he opened his own welding business, the first machine he bought had a serial number starting with 13. He paid for it . . . in 13 months.

S. POWELL MEYER HEADS CONTRACT BRIDGE LEAGUE

S. Powell Meyer, 5555 Pershing avenue, was elected president of the American Contract Bridge League of St. Louis at a meeting of the organization's board of directors last night at the Forest Park Hotel. He succeeds Mrs. Colin K. Lee, 119 Waverly place, Webster Groves.

Other officers elected for 1958 were George Rosenschein, 823 Westwood drive, Clayton, vice president; M. C. Ballard, Belleville, secretary, and Mrs. M. C. Ballard, Belleville, treasurer.

Plans were made for holding five major tournaments here next year.

Hotpoint

fully automatic

WASHER $149.95

completely porcelain in and out

AT MIZERANY'S 7 BIG STORES

SAVE UP TO ½

CHILDREN'S FURNITURE

Baby Cribs—Chests

Bunk Beds—HoHywoods

SANTA CLAUS SPECIALS

- Strollers
- Bathinettes
- High Chairs
- 3-Pc. Table & Chair Sets
- Play Pens
- Walkers
- Bassinettes
- Musical Rockers

$7

JUVENILE FURNITURE MFG. CO.

5067 DELMAR

7020 W. FLORISSANT

6501 CHIPPEWA

FO. 7-8180

Heartiest gift of the Season!

Give them a happy

★ ★ ★

HENNESSY HOLIDAY

84 PROOF COGNAC BRANDY Schieffelin & Co., N. Y.

OPEN TONIGHT

and Every Night til Christmas

SEARS ROEBUCK AND CO.

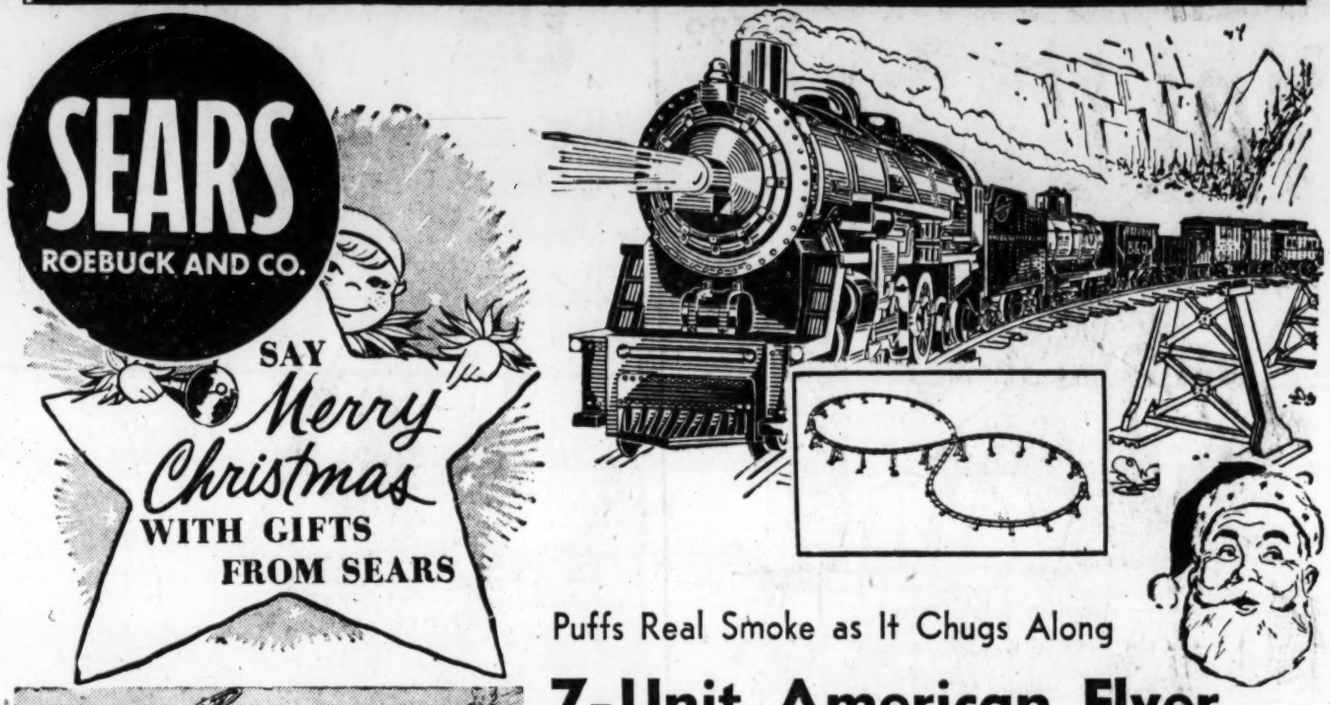

Puffs Real Smoke as It Chugs Along

7-Unit American Flyer

Complete with Trestle **29.88** $3 Down

- 7-unit steam-type freight comes with plastic elevated trestle
- With Transformer, Pacific Locomotive, Tender, Hopper Cars
- Also Tank Car, Gondola, Caboose and Box Cars included
- 50-watt transformer has been Underwriters Lab approved
- Durable construction for many years of family fun

Not at Maplewood

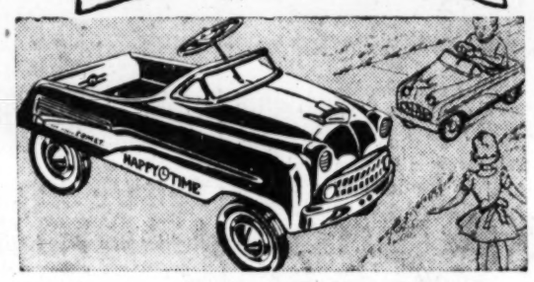

All Children Love the New 1957 "Comet" Happi-Time Pedal Auto

- Pedal drive auto is 17-in. wide
- Big 8-in. ball-bearing wheels
- Aluminum colored enamel grill

13.88

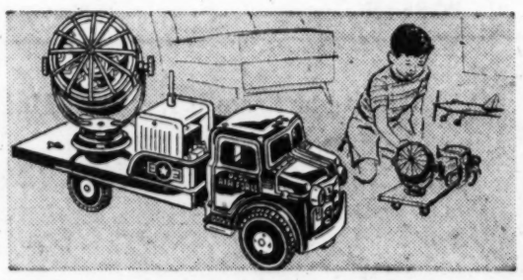

Junior Airmen Need This Friction, 4-Inch Air Force Searchlight Truck

- 4-inch spotlight swivels, tilts
- Heavy steel truck, 17-inches long
- Dummy generator and rubber tires

3.98

Has Sturdy Legs

Slate Blackboard

At Sears **2.98**

36-inches high with two polished writing surfaces, plus pictures for the children to copy. Hard pine construction easel frame.

Not at Maplewood

Colonial Style

Rocking Chair

Maple Finish **4.98**

Sturdy ladder-back rocker with full-length back posts for extra strength. Strong hardwood construction. 10½-inch seat.

Not at Maplewood

Caster Rollers

Large Doll Crib

Birch Finish **3.98**

Economy priced yet has all the features of better cribs; dropside, rich varnished finish. 20 in. high 26 in. long.

Not at Maplewood

Folding 17½-Inch

Doll Carriage

Pink Vinyl **2.98**

A beautiful, colorful carriage to show off a pretty doll. Folding hood; flat steel frame is sturdy. 17½ x 7¼ x 6½-inch size.

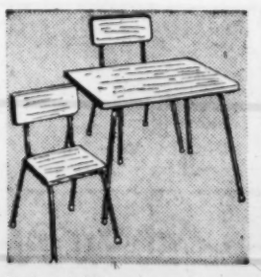

Birch and Bronze

Table-Chair Set

19¼-In. High **9.88**

Beautiful birch finished table has 17x24-inch top. Plastic tips on bronze-colored metal legs that will protect your floors.

Bright Red-White

Sturdy Tricycle

10-In. Wheels **9.69**

Nylon front wheel bearing, with 1¼-in. tubular steel frame. Happi-Time bike has adjustable handle bars, seat. Semi-pneumatic tires.

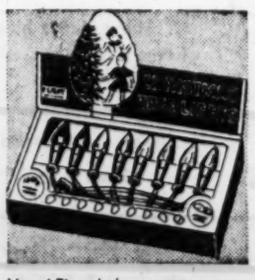

Happi-Time Indoor

Tree Light Set

Many Colors **98c**

8 lights for an amazingly low price! Wired in series, 12⅓-ft. overall length, with 16-in. space between each socket. 3-ft. lead.

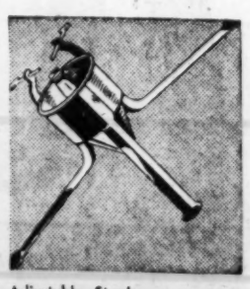

Adjustable, Sturdy

Steel Tree Stand

7¼-In. High **98c**

Legs lock in place easily. Adjusts to hold trees from 1½ to 3 inches in diameter. Baked red and green enamel finish. A real buy!

Imported from England, 26-Inch Fully Equipped Lightweight Bike

- Tour, Climb, Speed gear control
- Chromed fenders and headlight
- Comfortable, coil spring saddle

45.95

All-Year Fun for Boys or Girls 20-, 24- or 26-Inch-Size Bikes

- Extra strong tubular steel frame
- Tough, new middleweight tires
- Long-wearing vinyl plastic saddle

39.95

6 shopping days 'til Christmas

Shop the easy way, just say *"Charge It"* at Sears

Bring the Kiddies to see Santa and get FREE Fleer's Dubble Bubble Gum and Candy Stick

Santa Not At Maplewood

"Satisfaction guaranteed or your money back"

SEARS

★ NORTH: Kingshighway at Easton
★ SOUTH: Grand near Gravois
★ CRESTWOOD: 9501 Watson Rd.
★ MAPLEWOOD: 7412 Manchester
★ E. ST. LOUIS: 10th at State

BING SAYS:

"Make it a White Christmas...

Give Her An Automatic

GAS Appliance"

Take it from Bing: no gift offers more years of comfort, pleasure and convenience than a modern automatic GAS appliance. Choose from automatic GAS ranges that cook complete dinners by themselves . . . automatic GAS dryers that dry clothes beautifully *in minutes!* Or GAS water heaters that give you *all* the hot water you need—and so much faster, too! And GAS incinerators that automatically dispose of trash, paper and garbage. See *all* of these GAS appliances today. You'll like their looks *and* their low all-around cost . . . less to *buy*, less to *install*, much less to *operate!*

Modern Living calls for GAS...

America's jet age fuel!

Laclede Gas COMPANY

JUDGE INVITED TO TENNESSEE RACKET INQUIRY

WASHINGTON, Dec. 17 (AP) —The Senate Rackets Investigating Committee will resume its hearings on alleged labor terrorism in Tennessee this afternoon. It has invited a Chattanooga criminal court judge to hear the testimony.

Chief counsel Robert F. Kennedy said in advance that the committee had sent an invitation to Judge Raulston Schoolfield, but had not received a reply.

Kennedy said witnesses in the hearing would include Glenn W. Smith, president of the Teamsters Union's Joint Council 87, which embraces Tennessee and part of Kentucky. He was one of 13 Teamsters for whom Schoolfield in 1953 directed a verdict of acquittal on charges of conspiring to commit violence in a labor dispute.

Senator John L. McClellan (Dem.), Arkansas, the committee chairman, has criticized the handling by local law enforcement officials or investigations of dynamitings, beatings and other violence described by witnesses before the committee.

Kennedy said Smith, former president of Chattanooga Teamsters local 515, would be questioned on such matters as dynamitings of properties of the Purity Packing Co. and Newman-Pemberton Truck Line in Knoxville, the Southland Cotton Oil Co. in Jackson, Miss., and a bombing in Tallulah, La.

Kennedy said he expects to question Hubert L. Boling, secretary-treasurer of Local 515, who was acquitted with Smith and 11 others in the 1953 case handled by Schoolfield.

Schoolfield was an unsuccessful candidate for the Democratic nomination for governor of Tennessee in 1954. He first was elected to the Hamilton county criminal court in 1948 to fill a vacancy. He was re-elected in 1950 to a full eight-year term. He has not announced whether he would seek re-election next year.

Schoolfield twice ruled in favor of the defendants in the conspiracy case involving Smith, Boling and 11 other defendants.

On March 15, 1952, Schoolfield held the indictment against them was invalid, declaring it was "in the simplest terms, too broad." He said the indictment did not give the defendants a clear enough picture of what they were charged with so they could formulate a defense.

The Tennessee Supreme Court reversed this ruling and ordered the case tried. In the trial, Schoolfield directed acquittal of 12 of the defendants. The thirteenth defendant was not in Tennessee at the time and did not stand trial.

In directing the verdict on July 1, 1953, Schoolfield said: "The state has proven commission of acts of violence, but not who did them. I wouldn't know how to charge the jury fairly or intelligently. . . ."

The charges included a variety of offenses, including assault.

WESTINGHOUSE DEEP FAT FRYER, (Thermostat) — $8.44
Nationally Advertised Electric HAND MIXER — $9.95
W. H. STANLEY & CO.
5069 DELMAR
Open Mon. thru Fri. 'til 9 P.M.

COURT IS SHORT OF LAWYERS — VOLUNTEER TYPE

United States District Judge William G. Juergens in East St. Louis was forced to recess his court for 45 minutes today while assistant United States Attorneys frantically called law firms to get volunteer counsel for indigent defendants.

When court opened, 11 cases were on the docket, including waivers of indictments and arraignments. Nine of the 11 defendants appeared without counsel, saying they could not afford to employ attorneys.

Judge Juergens looked around the courtroom and found only one attorney, Delmar Koebel, who was not representing a defendant. The judge assigned Koebel to one of the cases.

He then recessed court until 11 a.m. while Assistant United State Attorney James B. Moses and others telephoned for additional lawyers.

Lammerts
DOWNTOWN CLAYTON AND ST. LOUIS HILLS
OPEN TONIGHT! SHOP IN EASE . . . PARK FREE!

BRITISH LIVING COSTS RISE

LONDON, Dec. 17 (AP) — Cost of living in Britain is still on the rise.

The Ministry of Labor reported last night the index rose 1 point to 108 last month. The new increase, in the face of a government campaign against inflation, was attributed mainly to higher prices for coal and rents.

SAFETY — EACH ACCOUNT INSURED UP TO $10,000
AVAILABLE — NEED IT, WHEN YOU
CONVENIENT — 1 BLOCK FROM MAIN POST OFFICE & UNION STA.
EARNINGS 3½% Per Annum
SAVE BY MAIL
WE PAY POSTAGE
POSTAL EMPLOYEES
Bldg., Loan & Savings Assn.
114 N. 18th St. CH. 1-0073
ANY ONE MAY SAVE WITH US.

TO HELP YOU WITH YOUR CHRISTMAS LIST
Suggestions from Your
SEED STORE
For The Outdoor Gardener
Give—Garden Tools, Sprayers—Dusters, "HAVALAWN Grass Seed, "PURE AND SURE" Fertilizer, Flower & Vegetable Seeds
For The Bird Lover
Give—Bird Feeders, Clean Wild Bird Seed, Suet Cakes & Holders
For Your Pet
Give—Dog Stockings, Dog Candy and Food, Dog Beds and Pads, Dog Collars, Leashes, Cat Stockings, Catnip and Feed, Parakeet and Canary Food and Treats
For The Indoor Gardener
Give—Miniature Garden Tools, Plantabbs-Hyponex, "Gro-Power", Potting Soil, Moist-shur Plantrays, Watering Pots
For Yourself and The Children
Give—"EMBRO" Popcorn, Christmas Tree Candles, Pine Scent Candles, Paper-shell Pecans, Diamond English Walnuts
FOR HIM OR HER
A GIFT CERTIFICATE
is sure to please
Park Free 1 Hour 512 St. Charles—Open Daily 8:30 to 5 P.M.
Quality Products Since 1903
St. Louis Seed Co.
411 N. BROADWAY CE. 1-4100

VALUES FOR TOMORROW AND THURSDAY

We Reserve the Right to Limit Quantities

NATIONAL'S Beef Sale

YES, NATIONAL IS READY TO SERVE YOU AGAIN WITH THE TENDER, JUICY BEEF YOU HAVE ENJOYED IN THE PAST. ALL BEEF AT NATIONAL IS CUT AND TRIMMED BEFORE WEIGHING AND PRICING. YOU GET LESS FAT, LESS BONE, LESS WASTE, THE NATIONAL VALUE WAY. DURING THIS SALE YOU CAN CHOOSE THE BEEF TO SUIT YOUR POCKETBOOK.

NATIONAL'S ECONOMY BEEF SALE!

NATIONAL'S ECONOMY, TENDER, JUICY
ROUND STEAKS Lb. 79¢

National's Economy, Tender, Juicy
SIRLOIN STEAKS Lb. 79¢

National's Economy, Tender, Juicy Steaks
PORTERHOUSE Lb. 89¢

National's Economy, Tender, Juicy (Pin Bone Cuts)
SIRLOIN STEAKS Lb. 69¢

National's Economy Boneless
RUMP ROAST Lb. 89¢

LEAN, TENDER, CUT-UP
BEEF FOR STEW — Lb. 69¢

NATIONAL'S 100% PURE FRESH
GROUND BEEF — Lb. 39¢

National's FLAV-UR-FUL CORN FED BEEF
NATIONAL'S FLAV-UR-FUL BEEF
NATIONAL'S FLAV-UR-FUL
ROUND STEAKS LB. 89¢

NATIONAL'S FLAV-UR-FUL
SIRLOIN STEAKS — Lb. 89¢

NATIONAL'S FLAV-UR-FUL STEAKS
PORTERHOUSE — Lb. 99¢

NATIONAL'S FLAV-UR-FUL
SIRLOIN STEAKS Pin Bone Cuts — Lb. 79¢

NATIONAL'S FLAV-UR-FUL BONELESS
RUMP ROAST — Lb. 99¢

SELECT YOUR CHRISTMAS POULTRY FROM NATIONAL
All of National's poultry is 100% guaranteed . . . so savory, young and tender. Completely cleaned and ready for the oven.
At the Lowest Prices Santa's Seen in Years

U.S. No. 1 RED ALL PURPOSE POTATOES 10-LB. BAG 49¢

BIRD'S EYE BEEF, TURKEY OR CHICKEN POT PIES 3 Reg. Pkgs. 69¢

PEVELY The Best Milk WHIPPING CREAM HALF PINT 25¢

PEVELY The Best Milk 2% HO-MO SKIM MILK HALF GALLON 36¢

9c OFF DEAL FAB 2 Reg. Pkg. 56¢
IT'S DOUBLE SOFT WEVE 2 Reg. Rolls 29¢
SOFT LUXURY WHITE WALDORF 4 Reg. Rolls 39¢
MAKE THRIFTY XMAS DECORATIONS Reynolds Wrap 25-Ft. Roll 29¢
SANITARY NAPKINS MODESS Reg. Pkg. 45¢
CHUNK STYLE TUNA BREAST O' CHICKEN Reg. Can 31¢
Amazing Wet Strength SCOTKINS Reg. Pkg. 29¢
THEY DON'T TEAR SCOTTIES 400 In Box 29¢
EASIER TO DIGEST; STRAINED LIBBY'S BABY FOOD 3 Reg. Jars 31¢
SOFT AND GENTLE FOR BATHING DU PONT SPONGES Pack of 4 39¢
DOGS LOVE IT Red Heart Dog Food 2 300 Cans 31¢
CLARK'S CHEWING GUM 6 Reg. Packs 25¢
STRONG WHEN WET SCOTT TOWELS Reg. Roll 21¢
SOFT FOR BABY SCOTT TISSUES 2 Reg. Rolls 29¢
KEEPS YOUR FOODS FRESHER Cut-Rite Wax Paper 125-Ft. Roll 29¢

HOME BUILDERS ASK FOR CREDIT EASING

WASHINGTON, Dec. 17 (AP)—Home builders said yesterday the Government must liberalize housing credit if 1958 is even to match this year's reduced rate of residential construction.

Members of the National Association of Home Builders, meeting with federal housing officials, called for Government steps to bolster public confidence.

Richard G. Hughes, chairman of the board of trustees of N.A.H.B., said most builders believe that if the Government will act to stimulate activity the two-year housing slump will be checked.

If the Government fails to restore buyer confidence, Hughes said, N.A.H.B. members expect that new home starts next year will drop about 10 per cent from this year's level.

Government officials now expect about 975,000 privately financed new dwellings will be started in 1957, making this the first year since 1949 in which private residential activity has fallen short of the 1,000,000 mark.

Most of the builders who foresee improvements in their areas next year, Hughes said, base their view on the fact that their cities were "depressed" building areas this year.

The builders proposed that:

1. The Federal Housing Administration lower the amount of monthly income required of home buyers to qualify them for FHA mortgage insurance.

2. FHA down payments be reduced.

3. The Government provide "something to replace G.I. housing"; in other words, a new program of small down payments and long mortgage amortization for lower-cost housing.

4. Congress repeal the 1957 law requiring FHA to regulate the discounts taken by banks when they purchase FHA mortgages.

Loot Fits the Crime.

RICHMOND, Va. (AP)—Policeman Bernard J. Davis would like to install some stolen property on the thief who took it from his home. The loot: a set of handcuffs.

RUSSIAN PREDICTS ROCKET TO MOON WITHIN 2 YEARS

LONDON, Dec. 17 (AP)—The Moscow radio broadcast today a prediction by a Soviet scientist that the Soviet Union will send a rocket to the moon within the next 18 to 24 months.

Prof. K. Stanyukovich of the Soviet Commission for Interplanetary Travel said the necessary velocity to escape the earth's gravitation, about seven miles a second, can be achieved by adding one or two stages to present ballistic rockets.

The two Soviet Sputniks now circling the earth were launched at a velocity of about five miles a second.

Stanyukovich wrote in a magazine article quoted in the broadcast that the first moon rockets probably will carry a powerful explosive to create a flare on the moon's surface that could be seen from the earth.

I.G. FARBEN MAY PAY 11,000 SURVIVORS OF AUSCHWITZ

WARSAW, Dec. 17 (AP)—Surviving former political prisoners of the Nazi horror camp at Auschwitz who did slave labor for the I. G. Farben chemical works may get compensation from the former German cartel.

More than 4,500,000 prisoners are believed to have perished in the camp in World War II.

The International Auschwitz Committee said yesterday it is claiming compensation for 11,000 surviving former prisoners and relatives of 800 known victims of the camp's gas chambers. Agreement in principle has been reached for the firm to pay 30,000,000 German marks compensation. Its distribution still has to be decided.

NEHRU DECLARES EISENHOWER'S AIM IS LIKE BULGANIN'S

NEW DELHI, Dec. 17 (AP)—Prime Minister Nehru today commended a part of President Eisenhower's NATO speech as "pregnant, very right words" and said the same approach should be extended to the cold war.

Initiating a foreign affairs debate in the lower house of parliament, Nehru said, "I earnestly hope the NATO deliberations will lead to a peaceful approach and not tend to continue old rivalries."

Nehru also cited a "basic, strong desire for peace" he said ran through the replies of both Mr. Eisenhower and Soviet Premier Bulganin to his own appeal for an end to nuclear weapon tests. Mr. Eisenhower said the tests could be halted only as part of a safeguarded disarmament agreement. Bulganin proposed that the United States, Britain and Russia agree to hold no more after Jan. 1.

Nehru commented on "how much there is in common in their replies although they criticize each other."

PENNEY'S
ALWAYS FIRST QUALITY
4 STORES IN ST. LOUIS
• 5930 Easton-Wellston • 2715 Cherokee
• 50 Hampton Village • 2604 N. 14th

YOU SAVE
when you shop at
UNCLE TEDDY SMITH'S
EMPIRE FURNITURE CO. 5960 EASTON

REBUILT ELECTROLUX
Complete With Attachments— $14.95
Rebuilt by Reliable with Reliable Guaranteed Parts
Free Home Demonstration
CALL GA. 1-1100
RELIABLE UTILITIES CO.
1518-20 ST. LOUIS AVE.

Brighten Up for the Holidays
SHAG RUGS
Beautifully Laundered and Dried
9x12 Up to 25 Lbs. 4.50
Call PL. 2-5500 for store near you
hampton CLEANERS LAUNDERERS

CAMERAS
Photo, Movie & Art Supplies
Photo Finishing
Easy Terms—Trade-in
WE MEET ALL ADVERTISED PRICES
Bader's 1115 LOCUST GA. 1-2870

ADVERTISEMENT
Dandruff, Scalp Discomfort He Says Baker's Best

EXCELSIOR SPRINGS, Mo.—Eldon Douglas, 432 East Broadway, says: "For relief of dandruff and itchy scalp Baker's Hair Tonic is tops. It brought me relief from these tormenting twins four years ago, and occasional use now keeps my scalp in good condition."

The Makers Guarantee:
Baker's Hair Tonic will do the job on dandruff and itchy scalp.
Baker's Lathernist Shampoo will make your hair look better, or Money Back.

FREE HOME DEMONSTRATION
Phone Day, Eve. or Sunday MA. 1-3042
NEW SWIVEL TOP VACUUM CLEANER ON WHEELS
REDUCED FROM $49.50 NOW
4 Days Only
$1.25 WEEK $21.50 Easy Terms
Cleans from Cellar to Attic
We Solve Your Spring House Cleaning
COMPLETE WITH ALL ATTACHMENTS
EXTRA ALLOWANCE for Your OLD CLEANER
YOU RING—WE BRING! No Obligation
MA. 1-3042
24-HR. PHONE SERVICE—EVERY DAY
Vacuum Cleaner Specialists—OPEN MONDAY 9 TO 9
FULLY GUARANTEED
All Makes Sales & Service
Downtown Store 9th St. Between Pine and Chestnut
EDISON-VAC CO. 103 N. 9th St.

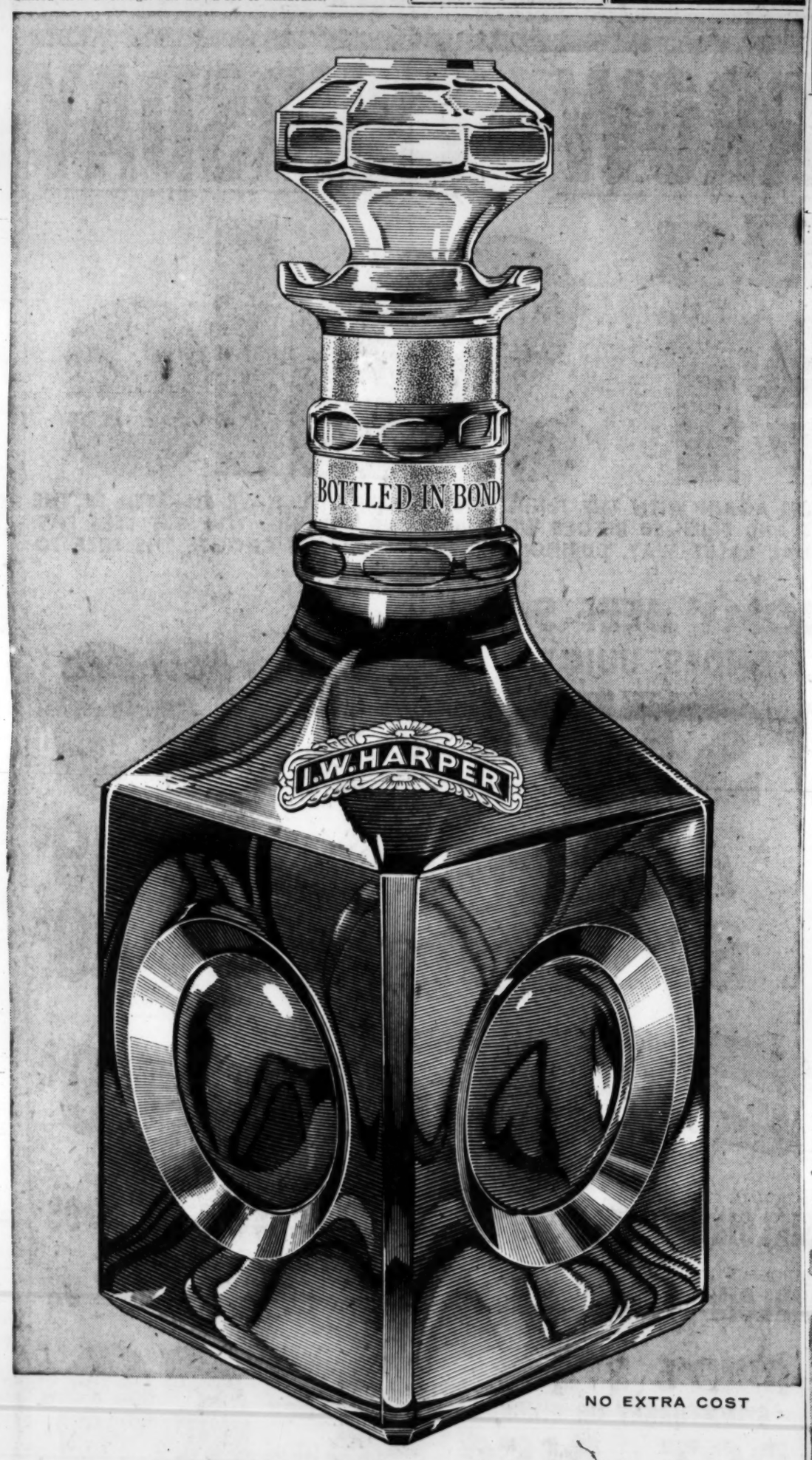

NO EXTRA COST

Today's prized gift...tomorrow's heirloom
I.W. HARPER
Anniversary DECANTER

Celebrating 85 Years of America's Prized Bourbon
The Gold Medal Whiskey
...it's always a pleasure—since 1872.
POUR A MEASURE OF PLEASURE WITH THE JIGGER TOP
100 PROOF • KENTUCKY STRAIGHT BOURBON WHISKEY • I. W. HARPER DISTILLING CO., LOUISVILLE, KENTUCKY

TIME: From now until Christmas
PLACE: Mercantile Trust, 8th & Locust
CELEBRATING: The Christmas Spirit

You're Invited...

...to see the "Christmas Magic" Santa's helpers have worked in Mercantile's block-long lobby!

You'll enjoy our traditional Christmas tree, always one of St. Louis' biggest... and the special Yuletide organ concerts each weekday from 10 to 2 o'clock.

Most of all, you'll feel the real spirit of Christmas when you see the hundreds of dolls... colorfully dressed by Mercantile folks... and more than 1,000 toys, provided by our staff... for little girls and boys Santa might otherwise forget.

The holiday season is even more enjoyable when shared with good friends and neighbors like you. We hope you drop in so that we can personally wish you a Merry Christmas and Happy New Year from all of us at...

MERCANTILE TRUST COMPANY
8th & Locust

Science Now Removes Warts Without Cutting or Burning!

Doctors Develop New Compound to Make Warts Vanish!

New York, N. Y. (Special)...Now, science has found a new compound that removes common warts quickly, safely, without painful surgery or electrolysis.

Developed by a famous medical laboratory, this remarkable compound penetrates warts . . . destroys their cells...actually dissolves warts away.

Tested by a leading New York skin clinic under careful medical supervision, this remarkable formula proved so effective, only one application a day was needed . . . proved so safe, it is now used for both children and adults. This new compound contains no mineral acids . . . leaves no ugly scars.

Doctors report that picking and scratching at unsightly warts may cause bleeding and infection. And today, removal of warts is recommended with this new compound. Called *Compound W**, it is now available for the first time, without a prescription, at all drug counters for just 98¢. Compound W is guaranteed to remove warts . . . or money refunded.

*Trade Mark

Copr. 1956, Whitehall Pharmical Company

MERAMEC TO BE NEAR FLOOD STAGE BY END OF WEEK

Heavy rains in Missouri last night and yesterday will cause the Meramec river to approach flood stage at Valley Park in the next several days, Meteorologist George N. Brancato said today.

Rains have resulted in filling some streams in the Meramec basin, and as a preliminary estimate, Brancato said, even with no additional rainfall the Meramec will approach flood stage of 16 feet on Friday or Saturday. There should be no major flooding, however, Brancato added.

Rainfall in the St. Louis area yesterday and last night was .82 inches, bringing the total for the year to 50.98 inches. This figures represents the second largest rainfall since 1900, surpassed only by the 1946 total of 57.12 inches.

COLOMBIAN WILL OVERSEE ISRAEL-JORDAN AGREEMENT

The New York Herald Tribune-Post-Dispatch Special Dispatch.

UNITED NATIONS, N.Y., Dec. 17—Ambassador Francisco Urrutia Holguin, of Colombia, was named by Secretary General Dag Hammarskjold yesterday to act as his personal representative in negotiations with Israel and Jordan for full implementation of the 1948 agreement for demilitarization of the Mount Scopus area, an Israeli enclave inside Jordanian territory.

Mount Scopus became a serious trouble spot in the Middle East early this month when Jordan refused to allow Israeli supply convoys to transport gasoline to the settlement which overlooks the city of Jerusalem.

In his recent trip to the Middle East, Hammarskjold won Jordanian consent for resumption of the convoys, and got both governments to agree to full implementation of the armistice agreement. Israel promised to permit full U.N. inspection of the Mount Scopus area, to insure that it is not being fortified.

$200,000 TO BE AVAILABLE FOR SEWER REPAIR WORK

An ordinance appropriating $200,000 for emergency sewer repair work was approved yesterday by the board of trustees of the Metropolitan Sewer District.

Under terms of the ordinance, money will be placed in a special account from time to time so that funds will be available in event emergency repairs are needed as a result of extensive damage, such as that done by the rains and floods here last June. The ordinance sets the maximum expenditure for any one repair project at $15,000, without following the customary practice of advertising for bids.

In other action, the board approved a contract of $125,000 with Fred M. Luth & Sons Inc. for construction of the first section of a trunk sewer in the Creve Coeur-Frontenac subdistrict. The one-and-a-half-mile sewer will run parallel to the Missouri Pacific Railroad right-of-way east from Lindbergh boulevard.

IN BED, PHONES OFFICE TO REACH WIFE DOWNSTAIRS

DES MOINES, Ia. (AP)—Don A. Springer, Des Moines business man, was upstairs in bed with the flu. His wife was entertaining a women's group downstairs. His medicine time came, but he had none.

Not wanting to yell to his wife for it, he reached a nearby telephone and called his office. The office worker then called Mrs. Springer—and her husband got his medicine on time.

HIRED TO SURVEY COUNTY HISTORIC BUILDINGS

Robert Gordon Stewart, now with the National Parks Service in Philadelphia, has been employed by St. Louis county for a one-year period as architectural planning engineer to survey historic buildings in the county, Supervisor Luman F. Matthews said today.

Stewart, 26-years-old, was employed on recommendation of the County Historic Buildings Commission with approval of the county's parks department. He has been working as architect on the Independence Hall site in Philadelphia, and before that on Appomattox Court House in Virginia.

Charles van Ravenswaay, commission chairman and director of the Missouri Historical Society, said Stewart would inspect county buildings that have historic importance and make recommendations as to which should be preserved.

VINCEL HAS 'EM ALL! ON THE BOLD NEW '58 PONTIAC
✓ LOW PRICE ✓ HIGH TRADES ✓ GMAC TERMS
VINCEL PONTIAC
3295 S. Kingshighway at Fyler FL. 2-8900

EARN 3 1/2% CURRENT RATE ON SAVINGS
Safety Insured to $10,000
WASHINGTON FEDERAL SAVINGS & LOAN ASS'N.
700 PINE ST. (1) MA. 1-4221

¾ H.P. AIR CONDITIONER $129.95 UP
• G-E • WESTINGHOUSE • ADMIRAL • CROSLEY
at GRAND-PARK
1000 S. GRAND MO. 4-2110
9500 LACKLAND HA. 8-3523

Wherever You Look COOK'S PAINTS

FILL YOUR WANTS FROM WANT ADS

Rum CARIOCA
"makes a Carioca Egg Nog sing with flavor!"
Here's how to make a CARIOCA EGG NOG:
Beat yolks of 6 eggs and 2 tablespoons sugar together. Slowly add: 1 pt. milk, 12 oz. CARIOCA RUM (Gold) and 1 pt. cream, lightly whipped. Beat egg whites very stiff—Then add to mixture. Chill at least 3 hours. Sprinkle grated nutmeg. (Serves 6)
For other prize Carioca Recipes write: SCHENLEY IMPORT CO., 122 E. 42nd ST., N.Y.
PUERTO RICAN RUM, 80 & 86 PROOF, WHITE OR GOLD LABEL

GRATIFY YOUR PARTY GUESTS . . . with the
PRINCE OF CHEESES

GENUINE IMPORTED
SWITZERLAND SWISS
Let this mark be your guide
Sliced in packages or by the piece
no one makes Swiss Cheese like the Swiss . . . that's for sure

WANT THINGS? WATCH THE WANT ADS!

BIG 5-STAR SPECIAL
UNIVERSAL Canister Cleaner
FREE! YEAR'S SUPPLY of disposable bags!
We'll give you $20 for your old vacuum cleaner
REG. PRICE 59.95
Less $20 Trade-in . . . 39.95 COMPLETE
$1 DOWN
★ GREATER SPEED—20,000 R.P.M.
★ GENUINE UNIVERSAL MOTOR
★ 7 LATEST-STYLE ATTACHMENTS
★ 4 FLOATING POWER SWIVEL WHEELS
★ PERMANENTLY SEALED BALL BEARING
Please send Universal Cleaner at 39.95
Name ____ Address ____ City ____ State ____ Phone ____
☐ Open New Account ☐ Add to Acct. No. ____ ☐ Send Balance C.O.D.
PARK FREE Carson · May · Stern Shop 9 to 9
Olive at Twelfth

FAMOUS-BARR Basement ECONOMY STORE
DOWNTOWN · SOUTHTOWN · NORTHLAND
WE GIVE AND REDEEM EAGLE STAMPS
Downtown Open 4 NIGHTS EVERY WEEK
SHOP MONDAY • TUESDAY WEDNESDAY • THURSDAY 9:30 a.m. to 8:30 p.m.
FRIDAY & SATURDAY 9:30 TO 5:30
Branch Stores Open 5 NIGHTS EVERY WEEK
SHOP Monday • Tuesday Wednesday • Thursday • Friday 9:30 a.m. to 9:30 p.m.
SATURDAY 9:30 TO 5:30
Only 6 More Shopping Days Until Christmas!

Special Purchase! Men's
"RANCHAIRE" SPORT SHIRTS
The Label That Stands for Distinctive Design and Style
3.99-4.99 Values 2.99
This very special purchase enables us to offer these shirts at the low price of just 2.99! Every shirt has a convertible collar, with insert stays that hold collar in shape. Small, medium, large, extra large.
Fuller polished cotton challis in matched chest motifs, vertical stripes, neat foulard patterns, spaced patterns.
Woven gingham plaids and patterns in buttondown Ivy League styles. Button in back of collar.
Woven satin look cotton in colorful plaids. Wide variety of color combinations.
Heather shades of plain Sabux cotton. Soft and smart for the plain color needs.
ORDER BY PHONE Call GAstfield 1-4500
Mail and Phone Orders Filled
Famous-Barr Basement Men's Furnishings—DOWNTOWN, SOUTHTOWN and NORTHLAND

ORDER BY PHONE Call GAstfield 1-4500
Drip Dry Cotton Percale
KITCHEN CLASSIC
2.99
Basic zipper front kitchen classic of 80-square drip-dry cotton percale. So easy to take care of! Charming with lacy lingerie trim, sash tie, 2 pockets.
LILAC BLUE ROSE
Sizes 12 to 20, 14½ to 24½
Mail and Phone Orders Filled
Famous-Barr Basement Daytime Dresses—DOWNTOWN, SOUTHTOWN and NORTHLAND

Beautiful Christmas
DOLLS
12-IN. CRYING DOLL
6.98 Value 3.99
Eyes open and close, cries "real" tears! Drinks, wets, with bottle, nipple. Rooted hair, dressed in nylon sunsuit. Cellophane window box package.
25-IN. TEEN-AGE DOLL
19.99 Value 8.99
Vinyl body, rooted hair, moving eyes. Has her own wardrobe of evening gown, dress, bathing suit, high heels, hat.
15.99 DOLL STROLLER 11.44
All-metal, tubular frame, folding. Chrome pusher, reclining back, adjustable footrest. Shopping bag and canopy. Aqua or red.
ORDER BY PHONE Call GAstfield 1-4500
Mail and Phone Orders Filled
Famous-Barr Basement Infants' Wear—DOWNTOWN, SOUTHTOWN and NORTHLAND

Style B
Stoneswear Cotton
SLIPS
Regular 32 to 44 Tall 34 to 44 1.99
Fashion fresh styling, skillful tailoring for proportioned fit. 4-gore straight cut styles, front shadow panels. White.
A. Cotton Plisse—no-iron, 3-in. self trim bodice and hem.
B. Cotton Percale—eyelet embroidery trim bodice, flounce.
C. Cotton Percale—34-44 ___ 1.79 46-52 ___ 1.89
Built-up shoulder, pretty trim. White.
Mail and Phone Orders Filled
Famous-Barr Basement Lingerie—DOWNTOWN, SOUTHTOWN and NORTHLAND

Extra Wide Plastic DRAW DRAPERIES
1.99 Pr.
Economical Gift for the Home!
Extra wide plastic draw draperies. Full 54 inches wide each side, 108-inches wide per pair! Beautiful patterns, colors.
A. Gay Floral—Gold, red, blue on white
B. Scenic—Pink or brown on white ground
C. Modern—Multicolor pattern on white
D. Solid—Gray, tan, red, gold, green
Mail and Phone Orders Filled
Famous-Barr Basement Curtains—DOWNTOWN (Balcony), SOUTHTOWN and NORTHLAND

RAYON DRAPERIES
40-in. wide to pair, 84-in. long. Floral, tropical leaf or modern patterns on white ground. 1.99 Pr.

Beautiful Boxed Gift
KITCHEN TOWEL SETS
3.00 Set Value 2 Sets 3.00
Boxed kitchen towel sets with attractive and colorful salad sets, spice jars or ceramic spice shakers. A useful gift that will please every homemaker on your Christmas list. Buy for yourself, too.
Mail and Phone Orders Filled
Famous-Barr Basement Domestics—DOWNTOWN (Balcony), SOUTHTOWN and NORTHLAND

CHRISTMAS CANDIES
Something for everyone on your Christmas list!
2 Lb. Box Chocolates ___ 1.89
9-Variety Tin ___ 1.89
Candy Wreath ___ 3.25
Christmas Stockings ___ 1.00
Surprise Puppet ___ 1.00
Ludens Old South ___ 1.49
Foil Wrapped Chocolates. Lb. ___ 1.39
Mail and Phone Orders Filled
Famous-Barr Basement Candies—DOWNTOWN, SOUTHTOWN and NORTHLAND

Eisenhower

Continued From Page One.

which he said was the last time he had been privileged to wear his uniform in France. He went on in his extemporaneous remarks to tell about a sergeant who had served under the late Gen. George Patton. The sergeant, as Mr. Eisenhower told the story, had had trouble whipping his men into condition and finally reported to Patton that they were only "fitten to be civilians."

"Now I must confess," the President went on, "that there is certain of that feeling in my heart today. After 40 years of wearing a uniform it would be strange if I felt quite as natural with my civilian hat as I did with my military cap. But I want to indulge for just a moment this feeling of homesickness, the fun of going and seeing some of the people of SHAPE, not because they are the same ones, because there's only a few left here of five years or so ago, but they are the same ones carrying the same mission, doing the same job that all of us here started in 1951, I believe it was."

The civilian hat the President wore was the same soft felt of a dark gray that he wore on his arrival, and he wore the same blue overcoat and blue and white scarf. After the ceremony outside, he went into the headquarters and talked briefly with the top commanders of a half dozen nations.

Accustomed to periods of vigorous relaxation, the President undoubtedly found yesterday's five-hour Council session confining. He had conferred before his visit to SHAPE today with Chancellor Adenauer of Germany and Premier Zoli of Italy. Tonight, with other heads of government, he will be the guest of President Coty of France at the Elysee Palace. The President's schedule is a crowded one that seems to ignore the fact that three weeks ago he suffered a mild stroke. Those close to him have said that it is the code of the soldier determined to go through with his obligations at whatever cost to himself, including the very real risk of his life, that made him determined to see through this heads of government conference that he had initiated at the time of Prime Minister Macmillan's visit to Washington in October.

Atlas Missile

Continued From Page One.

Jupiter and the Air Force Thor.

Atlas Firing Cheers People of Western Europe.

LONDON, Dec. 17 (UP)—Successful firing of the Atlas missile sent a wave of cheer through Western Europe tonight and gave the United States its strongest card to date for a new rocket defense accord at the Paris NATO summit conference.

The news reached Europe—and particularly Paris—as the NATO alliance's chiefs of state were in their second working session this afternoon.

It provided the United States with the best possible answer to growing European fears that the United States ability to defend its allies was falling behind the Soviet threat.

In London, Kenneth W. Gatland, vice chairman of the council of the British Interplanetary Society, said:

"It is a great achievement. We have been waiting for this for a long time. It means the United States is right in the field with the Soviet in the development of long-range missiles. This development will enable them to put larger satellites into the air."

Some diplomatic observers expressed the belief that the Defense Department had purposely timed a launching attempt to coincide with the NATO meeting.

They interpreted the success as a big boost for American hopes of gaining permission to station missiles in Europe, a key issue at Paris.

Segments of public opinion in some countries—notably Norway, Denmark and West Germany—had expressed fears that they would bear the brunt of any Soviet attack if they permitted missile bases on their territory before the United States could back them up with operational missiles.

SCHOOL SUSPENDS NEGRO STUDENT IN LITTLE ROCK

LITTLE ROCK, Ark., Dec. 17 (INS)—One of the nine Negro students, a girl, in the integrated Little Rock Central High School was suspended today for three days by school Superintendent Virgil T. Blossom.

Blossom said the suspension was imposed because "the student involved spilled a bowl of chili on two white boys in the school cafeteria during the noon hour.

Blossom did not identify the girl but other students said she is Minnie Jean Brown.

It was the first disciplinary action involving the Negro students at the school in more than three weeks. The last suspension was meted out to a white boy who allegedly was involved in a scuffle with a Negro boy.

BILLY MITCHELL STATUE UNVEILED IN SMITHSONIAN

WASHINGTON, Dec. 17 (AP)—A statue of Billy Mitchell was unveiled today. Thirty-two years ago an Army court-martial suspended Col. Mitchell from rank and command. He had argued—publicly and heatedly—that the United States was mired in old fashioned military methods while warfare was taking to the air.

Today—in a capital noisy with charges and counter-charges that America is fumbling the transition to space weapons—a bigger-than-life-size bronze figure of Mitchell in World War I flying gear went on display at the aeronautics hall of the Smithsonian Institution. The statue, by sculptor Bruce Moore, is the gift of George H. Stephenson of Philadelphia.

It was unveiled by Mitchell's son, William, who has been pressing for reversal of his father's 1925 court-martial conviction on charges of making statements prejudicial to good order and discipline.

An Air Force review board held a hearing on the Mitchell case last May and reportedly recommended reversal of the conviction.

STEREOPHONIC SOUND by MAGNAVOX
SEE IT—HEAR IT!
Newberry RADIO COMPANY
3401 S. Kingshighway VE. 2-2050

HEADWARMERS
FOR LADIES & MISSES
All Wool or Angora Blend $1.00
KRESGE Downtown 6th & Washington

S-N Shamrock FOR NORGE AND FURNITURE
7420 Manchester
9764 St. Charles Rd.

FILL YOUR WANTS FROM WANT ADS

Gourmet LOUNGE
TOMMY WOLF
Songs at the Piano From 9:30 Nightly
Gourmet ROOM
Superb Cuisine At Luncheon and Dinner
NO COVER NO MINIMUM
Merry-Go-Round
Dancing After Dinner to
JACK DENNET'S MUSIC
FOrest 7-3300
The Park Plaza
220 North Kingshighway

NIGHT & DAY AROUND TOWN

The Great Hall — Open Christmas Day from 7 a.m. to 3 a.m.
Olde Cheshire — Open Christmas Day Noon to Midnite
Rose and Crown — New Year's Eve Reservations Now Being Taken.
Clayton at Skinker MEDART'S STerling 1-1226

CLOSE-OUT
LIONEL ELECTRIC TRAINS
WHILE THEY LAST!

REG. PRICE	SALE PRICE
$24.95	$11.97
$46.50	$23.97
$74.50	$35.97

NO DOWN PAYMENT—$1.00 PER WEEK
OPEN UNTIL 8:30 P.M. MON., TUES., WED., THUR.
Our 60th Year
Freund's JEWELERS
418-420 NORTH 6th ST.
Between Locust and St. Charles
OPEN UNTIL 8:30 P.M. MON., TUES., WED., THUR.

Our 4 Big Stores Open Tonight

Downtown Open
4 NIGHTS EVERY WEEK
SHOP MONDAY • TUESDAY WEDNESDAY • THURSDAY FRIDAY & SATURDAY 9:30 to 5:30 — 9:30 a.m. to 8:30 p.m.
'Til Christmas Eve

Branch Stores Open
5 NIGHTS EVERY WEEK
SHOP Monday • Tuesday Wednesday • Thursday • Friday SATURDAY 9:30 to 5:30 — 9:30 a.m. to 9:30 p.m.
'Til Christmas Eve

Famous-Barr
We Give and Redeem Eagle Stamps

Westinghouse...
Her Christmas Wish Come True
For the Merriest of Christmases for Your Favorite Girl . . . Give a Westinghouse Appliance

1958 11 Cu. Ft. Refrigerators
Styling That Fits in to Look Built-in
199.95 List Price, 249.95

Look at the terrific low price on this big modern-styled Westinghouse with storage space galore . . . dozens of features that save time and work!

- 60-Lb. Freezer with 4 wrap-around quick-freeze plates for fast freezing
- Frozen Storage Tray holds 15 lbs.
- Full-Width Vegetable Crisper holds a week's supply easily
- 1-Lb. Butter Server. 2 Egg Shelves
- Full-width, full-depth shelves
- Tall bottle space

NO DOWN PAYMENT—Pay Only 9.90 Monthly

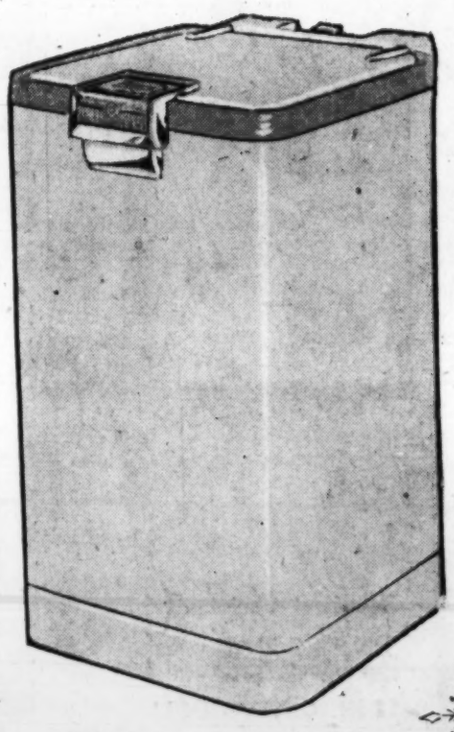

1958 Portable Automatic Dishwashers
199.95 List Price, 229.95

No plumbing, no installation . . . just connect dishwasher to sink faucet, turn on water, set dial to "start" . . . and relax as your dishes wash hygienically clean . . . automatically! Dishwasher power washes, power rinses, power dries; exclusive "Stop 'n Add" feature lets you add forgotten items any time. Holds a big family-size service for 8. And, since it's not installed, this is one dishwasher you can take with you when you change residences.

NO DOWN PAYMENT
Pay 9.90 Monthly

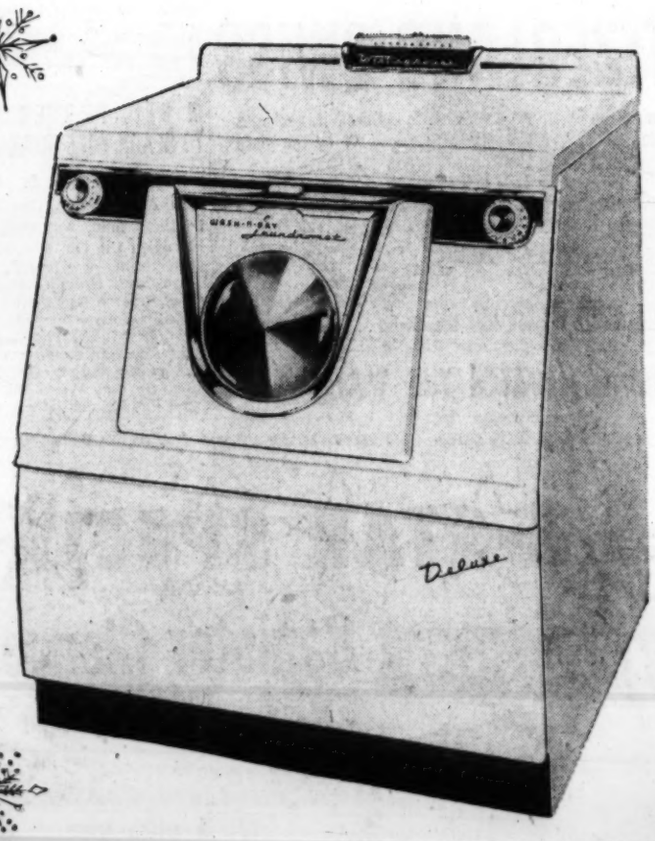

Wash 'N Dry Automatic Laundry
359.95 List Price, 529.95

First it washes . . . then it dries . . . all in a single space-saving unit! This Westinghouse home laundry has the famous revolving agitator that washes clean, rinses completely and cleans itself. Full-size family load capacity of 8 lbs. (dry clothes). And you'll love the newest work-saving features:

- Flexible washing and drying controls.
- Weigh-to-Save Door
- Exclusive Direct Air Flow Drying System . . . Laundrofile
- Easy Loading and Unloading
- Streamlined modern styling

NO DOWN PAYMENT—Pay 17.75 Monthly

Famous-Barr Electric Appliances—DOWNTOWN, Seventh Floor; CLAYTON, SOUTHTOWN, NORTHLAND, Third Floor

NATO Session

Continued From Page One.

ate range missiles as soon as the NATO nations in which they would be deployed are ready to receive them."

3. Establishment of a NATO board of top scientists, engineers and production experts, subordinate to the NATO council. The board would recommend a suitable weapons system for production in Europe, what countries should produce what weapons, and decide markets for the weapons produced.

4. A continued United States contribution to NATO ground forces combined with a share-out of nuclear know-how "to permit confident and responsible use" of atomic weapons.

5. A promise to seek congressional authority to let the Government "co-operate with interested members of NATO in the development, production and fueling of nuclear propulsion and power plants for submarines and other military purposes. This action will also greatly facilitate co-operation in the promising field of nuclear merchant ship propulsion."

The sharp difference of approach between the United States and the European allies toward Europe's missile age security seems to have taken the United States somewhat by surprise. American officials had hoped for acceptance in principle of their plan to stockpile nuclear warheads and supply medium range missiles to NATO countries willing to accept them.

Mr. Eisenhower and Dulles, while not ruling out the principle of negotiation, think nothing would come of East-West talks in the foreseeable future. But they were told almost bluntly yesterday by European speakers that they must do something along that line.

Initiative by West Urged.

Both German Chancellor Adenauer and British Prime Minister Macmillan took the line that the West ought to take the initiative in its conflict with Russia—to seize upon any chance for agreement and, failing that, to expose Soviet peace propaganda as false.

The American delegation apparently was willing to accept some delay in its crash program for equipping Europe NATO with nuclear misiles if for no other reason than that the missiles won't be ready for a year or more.

Mr. Eisenhower and Chancellor Adenauer met privately this morning, with the 81-year-old chancellor's reluctance to plant missile bases on German soil the chief topic. The President also met with Premier Zoli of Italy during the morning.

Pressure for a new try at a settlement with the Russians promptly brought a high-level forecast of a new Big Four conference before the end of next year. The last was in August 1955, in Geneva. A ranking British diplomat predicted that Mr. Eisenhower will give cautious approval to a new attempt to end the arms race and to secure world peace in negotiations with the Kremlin.

Delegates of several nations stressed that the Western powers are unlikely to give an unconditional yes to Bulganin's bid for another east-west summit conference.

The United States is understood to oppose any new conference with Russia for the time being on the ground that Western powers would be negotiating from weakness at a time of strategic uncertainty.

(Diplomatic sources quoted by the United Press said the situation was summarized by Prime Minister Macmillan when he said yesterday: "In Sir Winston Churchill's words: 'We arm to parley.' We shall not parley successfully unless we arm effectively.")

Public pressure for a new attempt to halt the arms race is mounting in West Germany, Britain, Canada, the Scandinavian countries and some Asian states.

With varying degrees of urgency Adenauer, Macmillan, Premier Gerhardsen of Norway, Premier Hansen of Denmark and Premier Diefenbaker of Canada said yesterday such talks might be possible.

In this situation, Mr. Eisenhower and Dulles found it difficult to uphold the label of propaganda which official American spokesmen habitually attach to such Russian proposals. European officials explained that it will prove politically easier for the European allies to take up the American offer of rocket bases in their lands after—rather than before—an attempt is made to come to terms with Moscow.

Adenauer was a top objector yesterday to Mr. Eisenhower's weapons offer, urging that any decision on such military problems be postponed at least until next spring.

Macmillan, whose country already is an independent nuclear power and has a missile base agreement with the United States, did not refer to the subject.

Eisenhower's Pledge.

President Eisenhower, speaking personally before he turned the floor over to Dulles, told the delegates:

"I assure you in the most solemn terms that the United States would come, at once and with all appropriate force, to the assistance of any NATO nation subjected to armed attack."

The President also asked the conference to set up a technical advisory group in NATO to keep up a continuous study of disarmament.

"We should leave no stone unturned," he said, "in our search for an agreement that would end this appalling armaments race and at the same time assure the security of the free world. We should be flexible within limits fixed by prudence and self-preservation."

The President deplored the continued division of Germany, and added:

"I should like to reiterate most solemnly our abiding determination that Germany shall be peacefully reunited in freedom. At the Geneva summit conference over two years ago this was formally and solemnly promised to us by Mr. Khrushchev and Mr. Bulganin. Unhappily, that promise has been repudiated at the cost of the international confidence which the Soviet rulers profess to desire."

Mr. Eisenhower promised to broaden political consultation within the alliance "within practical limits." This was an oblique reference to America's worldwide commitments which the government feels prevent it asking geographically-limited NATO about its actions in other parts of the world.

He further said the United States government will ask Congress to increase the development loan fund by $625,000,000 from the present $300,000,000; increase the lending authority of the Export-Import bank by an additional tow billion dollars; increase participation in the United Nations technical assistance program and extend the reciprocal trade agreements legislation for five years.

"Together," said the President, "we of the free world will wage and win this struggle on the frontiers of human progress."

Canada's Prime Minister Diefenbaker said stockpiles of nuclear weapons would follow logically from earlier decisions to give NATO forces a "new look." He said, however, that the ballistic missile proposals were new, should be carefully studied and no decision made until after next spring's ministerial meeting.

He said the western powers should keep the door open in case the Soviet Union shows a serious desire to negotiate East-West problems. He said public opinion made this urgent.

French Premier Gaillard urged that NATO keep a close eye on events in other parts of the world where the Soviet Union is penetrating since, he said "Fortress Europe is now outflanked at a time when the United States, for the first time in its history, is directly menaced.

"In these circumstances, our first duty is to reaffirm, with more force than ever before, our confidence in the Alliance and our unanimous determination to stand by the treaty in case of an attack on anyone of us."

Dutch Premier Drees indicated his country would go along with United States proposals and Italy's Premier Zoli also urged modern weapons for NATO members.

WASTE ASSAILED IN WEST GERMAN ARMS BUILDUP

© New York Times News Service

BONN, Dec. 17—West Germany's rearmament program is afflicted with waste, careless administration and an overpaid bureaucracy, said a report of the Federal Accounting Office made public yesterday.

Disclosure of the sharply critical report while chancellor Adenauer and Defense Minister Franz Josef Strauss are in Paris for the North Atlantic Treaty Organization conference caused intense irritation in government quarters.

The critical study was intended to be a confidential report to the Parliament. The Federal Accounting Office is a watchdog agency similar to the United States General Accounting Office.

"The rapid buildup of the Bundeswehr from the top down has led to top heaviness in the establishment of (administrative) offices . . ." the report said. It criticized the practice of some officials of ordering private companies to proceed with munitions development work before "proper contracts."

KANSAS CITIAN NEW TRAINING SCHOOL BUSINESS MANAGER

Special to the Post-Dispatch.

JEFFERSON CITY, Dec. 17—Appointment of Samuel H. Feder of Kansas City, as business manager of the St. Louis State Training School was announced today by C. Rouss Gallop, state director of health and welfare.

Feder, who has been business manager of the city hospitals of Kansas City, was selected from a list of eligibles submitted by the state personnell department for the civil service post. He succeeds James A. Fox, who resigned last summer following an audit report criticizing business operations of the institution.

A graduate of the University of Kansas, Feder specialized in hospital administration, receiving A.B. and B.S. degrees.

Malta Leader Back in Office.

VALLETTA, Malta, Dec. 17 (AP)—Dom Mintoff, who resigned Saturday as Prime Minister of Malta, was back in office today. He told Gov. Sir Robert Laycock he had reconsidered and asked leave to withdraw his resignation. The governor agreed.

OBSERVING HANUKKAH RITE 100TH TIME IN 100 YEARS

EVERETT, Mass., Dec. 17 (AP)—Herschel Bregman will perform a religious rite tonight for the 100th consecutive year when he lights the Hanukkah candle and reads the Hanukkah prayers.

He is 104 years old and lives with one of his 13 children. He lived in Russia under three Czars and the Communists before going to New York in 1930. He became a United States citizen at the age of 101.

TALL GIRLS
Sizes 10 to 22
LANE BRYANT
SEVENTH & WASHINGTON

Choose a Gift for the Home This Christmas from our Tremendous Selection
Furniture
WICK
3152 Cherokee PR. 6-2505

Famous-Barr
We Give and Redeem Eagle Stamps

DOWNTOWN STORE HOURS
Mon., Tues., Wed., Thurs. 9:30 A.M. to 8:30 P.M.
Friday and Saturday 9:30 A.M. to 5:30 P.M.

CLAYTON, SOUTHTOWN, NORTHLAND
Mon., Tues., Wed., Thurs. and Fri. 9:30 A.M. to 9:30 P.M.
SATURDAY 9:30 A.M. to 5:30 P.M.

SELF-SERVICE Christmas SUPER-MART

A one-stop place for everything you need to complete your Yuletide preparations.
Downtown ONLY—Fifth Floor

PARK FREE ON THE FLOOD-LIGHTED RIVERFRONT
After 5:00 P.M.
Monday, Tuesday, Wednesday, Thursday

A Famous First!
So New! The "Jet Power" Lighter
RONSON
VARAFLAME
• Fuels in Seconds
• Lights for Months
17.50 18.50 19.95
Circle that lucky name on your holiday list and give a Jet-Power Varaflame lighter by Ronson. Brand new . . . and just in time for Santa's pack! Varies the flame from short to tall with a fingertip touch. One Butron multi-fill cylinder holds a year's supply of fuel. 1 year service policy, guaranteed.
Satin finish, Engraved Design $18.50
Two-tone Tortoise Enamel Finish $19.95
Satin Finish $17.50
Satin finish engraved design — 18.50
Two-tone tortoise enamel finish — 19.95
Satin finish — 17.50
Phone Orders Call GA. 1-4500
Famous-Barr Costume Jewelry and Smoke Shop—DOWNTOWN, CLAYTON, SOUTHTOWN, NORTHLAND, Main Floor
Famous-Barr DOWNTOWN CLAYTON SOUTHTOWN NORTHLAND

Two Glamorous
HOSIERY GIFTS
by Claussner
LOVELY HOSIERY GIFT CASE
Gift case is yours with the purchase of every 3 pair of Claussner Nylons!
She'll be thrilled when she sees this beautiful and very useful gift case . . . even more thrilled when she discovers 3 pair of lovely Claussner Nylons inside! It's a wonderful surprise . . . really two gifts in one! Order now, the cases in rayon satin in blue, maize or pink. You''ll be her very favorite Santa Claus!
• 15 Denier Full Fashion Dress Sheers
• 30 Denier non-run Nylons
• 15 Denier Seamless Demi Toe
• 15 Denier Seamless with heel & toe
• 30 Denier Walking Sheers
• 15 Denier sheerlastic stretch
1.35 pr.
COLORS: Glory Be (suntan), Blush Beige (taupe) and Taupe tone (taupe)
Famous-Barr Women's Hosiery—DOWNTOWN, CLAYTON, SOUTHTOWN and NORTHLAND, Main Floor
Phone Orders Call GA. 1-4500.

Famous-Barr
We Give and Redeem Eagle Stamps
Our 4 Big Stores Open Tonight
Famous-Barr Guarantees Every "Long-Life" Bulb to Burn for 5 Years*
OR FAMOUS WILL GIVE YOU A NEW BULB FREE!
*Based on an Average Daily Use of 4 Hours
69c
5 for 3.39
10 for 6.69
One "Long-Life" Bulb Equals 10-13 Ordinary Bulbs
Choose from 25, 40, 60, 75, 100 Watts at 1 Price!
Famous lights the way to a never-before-possible offer in long-life electric bulbs. Choose from 25, 40, 60, 75 or 100 watts all at this new low price, and be amazed how one "Long-Life" equals 10-13 ordinary bulbs. Reduce bulb replacement cost by as much as 77%. Reduce the necessity for hazardous bulb changes in hard-to-get-at fixtures. If your new bulb burns out within five years, Famous will give you a new bulb free. Buy them by the dozen and forget about burned-out bulbs for years! Come in, write or phone; or use the handy mail order coupon, at left, to order your money-saving supply of these remarkable "Long-Life" bulbs!
Famous-Barr Co., St. Louis 1, Missouri
Please send the following "Long-Life" Bulbs:
Quantity | Size | Price
Name — — — — — — — — — — — — — ☐ Charge
Address — — — — — — — — — — — — ☐ Cash
City — — — — — Zone — State — — — ☐ C.O.D.
Add 2% Sales Tax on orders to be delivered in Missouri. 25c Service Fee on regular truck delivery zone C.O.D.'s. 15c Handling Charge on orders under 5.00 to be delivered beyond our regular truck delivery zone. P-12-17-57-99
Mail Orders Filled.
Phone Orders Call GA. 1-4500
Famous-Barr Small Electrics—DOWNTOWN, Seventh Floor; CLAYTON, SOUTHTOWN, NORTHLAND, Third Floor

Famous-Barr
We Give and Redeem Eagle Stamps
Shop in The Gift Bazaars
in Our Four Big Stores
DOWNTOWN, Sixth Floor; CLAYTON, SOUTHTOWN, NORTHLAND, Second Floor
Gifts assembled from all over the store gathered in one spot to make choosing easier! Come in and see!

IN DOWNTOWN LINGERIE
HELANCA* S-T-R-E-T-C-H PANTY GIRDLE
by Free Form
1.79 1.98 Value
Free as air in Free Form's lightweight control for the figure! Fashioned in wonderful quick drying Helanca* that fits all sizes from 24 inch to 30 inch waist. Stock up to wear with your slim line dresses: White only. You'll love its comfort and excellent support.
(*) Reg. U. S. Pat. Off.
Mail Orders Filled. Phone Orders Call GA. 1-4500
Famous-Barr Main Floor Lingerie—DOWNTOWN ONLY, Main Floor

Famous-Barr
We Give and Redeem Eagle Stamps
DOWNTOWN CLAYTON SOUTHTOWN NORTHLAND
Goldfish
39c 2 fish in plastic bag
Scientifically produced package that holds fish safely for 14 days—provides food for them, too. Easy way to transport them home.
Plastic Fish Bowl — With wrought iron tripod. Easy to clean, always clear. 1.19
Pkg. fish food — — 10c
Famous-Barr Pet Shop—DOWNTOWN, Seventh Floor; CLAYTON, Third Floor; SOUTHTOWN, Basement; NORTHLAND, Main Floor

VOTING MACHINE BIDS ARE OPENED; $2,100,000 LOW

Bids to furnish 1200 voting machines for St. Louis were opened by the Board of Election Commissioners today, with an apparent low bid of $2,100,000 being submitted by the Shoup Voting Machine Co. of New York.

The Shoup company offered to sell the machines, which are identical to those now being used in St. Louis county, at $1750 each. Its total bid was the exact amount of the $2,100,000 bond funds available for purchase of the devices.

The only other bid was submitted by Automatic Voting Machine Corp. of Jamestown, N.Y., which offered to furnish the machines at a cost of $1754 each, or a total of $2,104,800.

Michael L. Galli, election board chairman, said the board would study the bids before deciding whether to award a contract. He said he did not know when the decision would be reached.

No Date for Use Set.

Galli also declined to say whether the machines would be placed in use in the primary and general elections next year, in event a contract is awarded and some or all of the 1200 voting machines are delivered.

Both the Shoup and the Automatic machines have 10 columns of 50 rows each for listing the names of candidates or propositions. The main difference in design is that the ballot is arranged vertically on the Shoup machine and horizonally on the Automatic machine. Both can be operated electrically or manually.

In asking for bids, the election board pointed out that $500,000 in bond issue funds is now available for purchase of voting machines, and that an additional $1,000,000 would be available in 1958 and the remaining $600,000 in 1959.

Delivery Dates.

The Shoup company agreed, if awarded the contract by Jan. 1, to deliver 282 machines by next Feb. 1, 565 additional machines by next June 1, and the other 353 machines on request of the board after next July 1 and before May 1, 1959.

The Automatic firm offered to deliver 855 machines between next May 1 and July 1, and the other 345 machines after Jan. 1, 1959.

Both firms agreed to train election board employes in the operation and maintenance of the machines, and to assist in an education program for voters.

Funds for purchase of the voting machines, including $175,000 for a storage building, were voted as part of the $110,639,000 civic improvement bond issue of 1955. Acquisition of the machines had been delayed because of a dispute among former election board members on the manner of testing the products of the competing companies.

Conservatives Win Seat.

WHITEHORSE, Y.T., Dec. 17 (AP)—The Conservative government picked up another seat in Canada's Parliament yesterday with the election of Erik Nielsen to a seat he narrowly lost last June. A court threw out the first vote result because of irregularities. The Conservatives now hold 113 of the 265 seats in the House of Commons, nine more than the Liberals.

YOU'RE NEVER FAR FROM Famous-Barr
SOUTHTOWN CLAYTON DOWNTOWN NORTHLAND

We Give and Redeem Eagle Stamps

Our 4 Big Stores Open Tonight

Magic on the Cuff!

the newest men's jewelry in a generation

Sport Duets
by SWANK

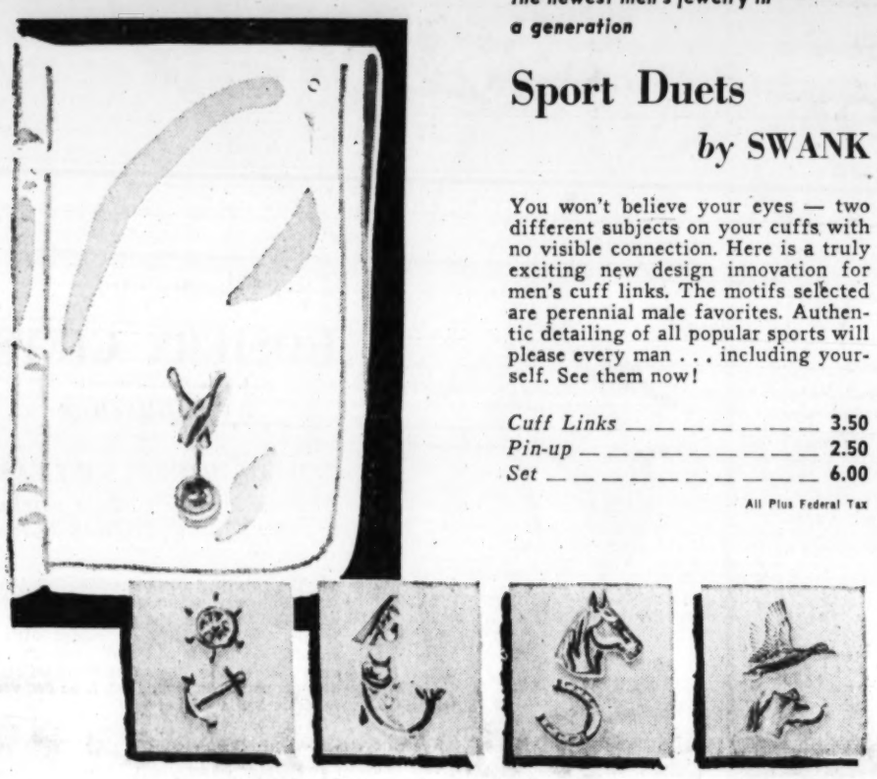

You won't believe your eyes — two different subjects on your cuffs with no visible connection. Here is a truly exciting new design innovation for men's cuff links. The motifs selected are perennial male favorites. Authentic detailing of all popular sports will please every man . . . including yourself. See them now!

Cuff Links — — — — — — — — 3.50
Pin-up — — — — — — — — — — 2.50
Set — — — — — — — — — — — 6.00

All Plus Federal Tax

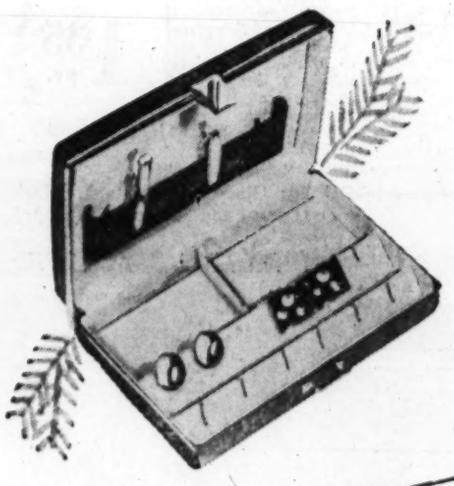

Coronet
Jewelry Case
2.50

Styled with Swank's usual finesse. Elegant all-steel jewel case has simulated leather cover and plush lining. Holds 6 pairs of links with compartments for other accessories. Available in brown and black morocco grain and brown alligator grain.

Phone Orders Call GA. 1-4500.

Famous-Barr Men's Furnishings and Jewelry—DOWNTOWN, CLAYTON, SOUTHTOWN and NORTHTOWN, Main Floor

IN DOUBT? GIVE GIFT CERTIFICATES — Get them at any gift certificate desk, DOWNTOWN, CLAYTON, SOUTHTOWN, NORTHLAND for any amount . . . or get them by calling GA. 1-4500.

Give him a McGregor
Anti-Freeze Jacket
22.95

"America's Greatest Wash and Wear Jacket"

Sturdy nylon shell plus toast-warm nylon fleece lining assures solid weather protection without weight. If dirty, just wash and wear. No more waiting for it to be cleaned . . . no more cleaning bills! Navy, charcoal, sand and white. Sizes 36 to 46 regular.

Phone Orders Call GA. 1-4500.

Famous-Barr Men's Sportswear—DOWNTOWN, Second Floor; CLAYTON, SOUTHTOWN, NORTHLAND, Main Floor

Men's Gold Toe Cotton Argyles
1.00

He's hoping for a gift of soft combed cotton argyle anklets . . . warm, comfortable and in handsome vat dyed colors. Linenized Gold Toe and nylon reinforced heel for extra wear. Diamonds, overplaids and side panels. Black, navy, charcoal grey, tan, brown and light grey. Sizes 10½ to 14. Include them on your gift list!

Phone Orders Call GA. 1-4500

Famous-Barr Men's Hosiery—DOWNTOWN, CLAYTON, SOUTHTOWN and NORTHLAND, Main Floor

YOU'RE NEVER FAR FROM Famous-Barr
SOUTHTOWN CLAYTON DOWNTOWN NORTHLAND

We Give and Redeem Eagle Stamps

Downtown Open 4 Nights a Week

Mon., Tues., Wed., Thurs., 9:30 a.m.-8:30 p.m.
Friday and Saturday, 9:30 A.M. to 5:30 P.M.

Branch Stores Open 5 Nights a Week

Mon., Tues., Wed., Thurs., Fri., 9:30 A.M. to 9:30 P.M.
Saturday, 9:30 A.M. to 5:30 P.M.

Gift-Wrapping Needs

All the necessities, and the luxuries, too, to help you present beautifully and expertly wrapped packages. Visit one of our 4 big Christmas Card marts to make your selections from St. Louis' largest assortment of gift-wrapping supplies.

Roll Paper — — — — — 29c *to* 2.75
Folded Paper — — — — 25c *to* 1.00
Tissue Paper — — — — 10c *to* 1.00
Cutter Boxes — — — — 98c *to* 2.75
Roll Ribbons — — — — 25c *to* 2.98
Package Dressing or Tie-Ons 10c-50c

Phone Orders Call GA. 1-4500

Famous-Barr Stationery—DOWNTOWN, Fifth Floor; CLAYTON, Third Floor; SOUTHTOWN, NORTHLAND, Second Floor

Treat Them to an Oster Appliance

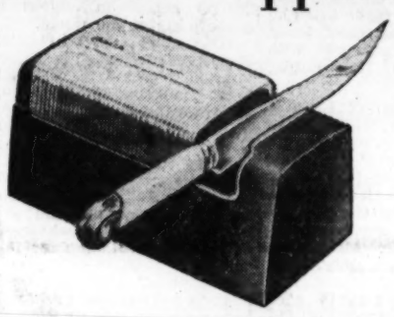

Airjet Electric Hair Dryer
13.99 19.95 List

Light in weight, perfect balance, fingertip control, combination stand or handle. Airjet design gives these exclusive features:

- *Instant penetrating forced air dries quickly . . . thoroughly*
- *Safe, automatic thermostat prevents overheating*

Knife & Scissor Sharpener
13.47 16.95 List

Created with glistening easy-to-clean white shockproof case. Positive action switch and non-skidding rubber feet leave both hands free. Gives controlled sharpening . . . just enough, never too much!

- *Double Action Sharpening Wheels leave no feathered edges*

Famous-Barr Small Electrics—DOWNTOWN, Seventh Floor; CLAYTON, SOUTHTOWN, NORTHLAND, Third Floor

Sale! Cut Tumblers & Stemware

Limited Time Only

29c Ea. *39c Value*

69c Ea. *75c Value*

Choose from all the needed sizes for your gala holiday entertaining. In 2 lovely patterns: Cut Star and Cut Fern. Great for gifts, too!

39c Cut Star or Cut Fern Tumblers: 5-7-8½-10½-12 oz. sizes . . . 1½-oz. whiskeys, 4-oz. cocktails and 7-oz. Old Fashions. Each — — — 29c

75c Cut Star or Cut Fern Stemware: 10-oz. goblets, 3½-oz. cocktails, wine glasses, whiskey sours, champagnes, cordials, each — — — — 69c

Cut Fern

Cut Star

Phone Orders Call GA. 1-4500

Famous-Barr China—DOWNTOWN, Seventh Floor; CLAYTON, SOUTHTOWN and NORTHLAND, Third Floor

Sale! Sunburst Wall Clocks
19.95 35.00 Value

Plus Federal Tax.

Beautiful wall decoration—a modern sunburst design in brass, with an 8-day front-wind guaranteed movement. Sunburst is 22 in. in diameter; the white dial measures 5¼ in. A truly lovely complement for your home . . . for gift-giving!

Phone Orders Call GA. 1-4500

Famous-Barr Clocks—DOWNTOWN, CLAYTON, SOUTHTOWN and NORTHLAND, Main Floor

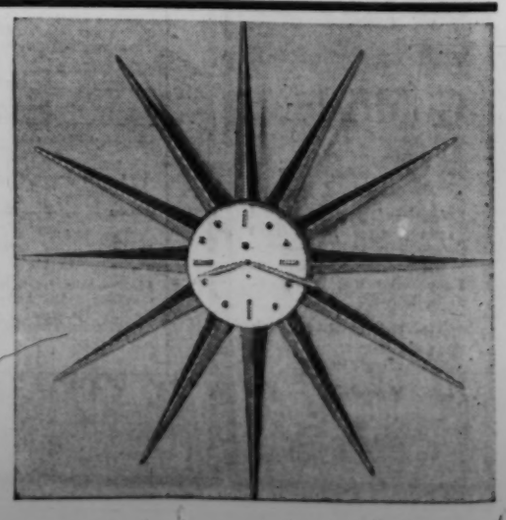

CROWN TOPS 'EM ALL FREE GIFTS
3 ROOMS COMPLETE $199.50
ALL NEW FURNITURE
$10 Delivers $2 Per Week
Open Mon., Wed., Thurs. and Fri. nites 'til 9. Other nites 'til 6. CH. 1-3397 CH. 1-0488. FREE PARKING
CROWN Furniture Co.
CORNER 10TH & FRANKLIN

RENT—CATALOG—BUY
IT'S NEW AND MEDIUM PRICED—THE HOLLYWOOD
You Can Remove the Foot Rests. Get Close to the Table to Work
WHEEL CHAIR REPAIRS
HOLLYWOOD
WALKERS
SIMMONS
HOSPITAL BEDS
EDMUND F. HANLEY
FL. 1-3359 5614-S. Grand Ave.
Free Parking Lot

I.C.B.M.S TO COST $2,000,000 EACH WHEN PRODUCED

© New York Times News Service

WASHINGTON, Dec. 17—Intercontinental ballistic missiles will cost $2,000,000 each once they are developed and start roling off the production line.

This estimate was made yesterday by J. R. Dempsey, manager of the astronautics division of Convair division of General Dynamics Corp. and director of Convair's program to develop the Atlas I.C.B.M. for the Air Force.

Dempsey said the Atlas, designed as a military weapon to hurl a thermonuclear warhead 5500 miles, would be able to launch earth satellites weighing 500 to a few thousand pounds. He predicted that the Defense Department shortly would issue orders giving a satellite launching assignment to the Atlas missile.

Dempsey was one of a panel of industrial experts discussing missile developments at a missile information conference arranged by the Air Force Association.

Bomber Costs $8,000,000.

The $2,000,000 estimate did not include the thermonuclear warhead or the extensive and costly base facilities needed to maintain and launch the missiles. In contrast, the B-52 jet bomber costs $8,000,000.

Dempsey estimated that the intermediate range ballistic missiles, which will have a range of 1500 miles, would cost $1,000,000 to $1,500,000 each to produce.

The all-day seminar touched on various aspects of missile developments. With Dempsey on the panel were George P. Sutton, a rocket engineer with Rocketdyne division of North American Aviation, Inc.; Morton Price, a guidance expert with A. C. Electronic division of General Motors Corp.; Dr. Arthur V. Kantrowitz, vice president of Avco Manufacturing Co.; Peter J. Schenk, an electronic specialist with General Electric Co., and George S. Trimble, vice president of the Glenn L. Martin Co.

Russian Rockets.

In the discussion, the panel members made these other points:

1. The rockets which launched the Soviet satellites were estimated to have had a first stage with a thrust of 250,000 to 300,000 pounds, a 75,000-pound thrust second stage and a 10,000-pound thrust third stage. The Atlas missile is estimated to have a total thrust of about 350,000 pounds.

2. Sutton said the United States should start developing a rocket engine with a thrust of 500,000 to 1,000,000 pounds. Dr. Kantrowitz said that such a powerful engine was not needed, and that a combination of engines now under development could be used for space research.

Manned Space Flight.

3. Dr. Kantrowitz predicted Russia will achieve manned space flight in three years and the United States in five.

4. The Thor intermediate-range ballistic missile fired last week was the first United States missile successfully tested which contained its own guidance system.

5. The liquid-fueled ballistic missiles now being developed will take 15 to 30 minutes to prepare for launching once orders are received. It has been estimated that in the ballistic missile age there will be only a 15-minute warning time. As a result, the United States probably will have to develop defensive weapons with solid fuel which can be fired on a moment's notice.

Thunderbird Model Change.

DETROIT, Dec. 17 (AP)—The last of the two-passenger Thunderbird models came off the production line at Ford Motor Co. yesterday. Early next year Ford will begin producing a four-passenger Thunderbird model. No more two-passenger models will be built.

RUSSIAN WRITER REGRETS HIS BOOK STIRRED TEMPEST

MOSCOW, Dec. 17 (AP)—Soviet writer Boris Pasternak says he is sorry about all the controversy made over the publication of his novel "Dr. Zhivago."

Pasternak, 67 years old, told Western correspondents in an interview he was not a politician and his book was not intended as a critique of the Soviet Union or its policies.

"It was not meant as a judgment, but as an attempt to catch the spirit of my age," Pasternak said.

Publication of the book, which pictures family life in Russia before and after the revolution, has long been delayed here. It was published last month in Italy. The Italian version contains some comments regarded as anti-Marxist.

Pasternak's meeting with the reporters at his home in a Soviet writers colony, near Moscow, was arranged by the official Soviet state committee for cultural relations with foreign countries.

Better Gifts for Less at WEIL
BOTH WEIL STORES OPEN EVERY NIGHT UNTIL CHRISTMAS EVE
A SPECIAL GIFT FOR HIM
ALL-WOOL TWEED TOPCOATS
$35.00 Values $21.95
A wonderful buy . . . a wonderful gift . . . all wool tweed topcoats with set-in or raglan sleeves . . . button through models with slash pockets . . . choose from greys, browns or tans . . . sizes 36 to 42.
6 MONTHS TO PAY — No down payment on our Budget Credit Plan . . . just a small service charge.
OR
USE OUR LAYAWAY PLAN — Just a small deposit will hold your purchase until wanted . . . no service charge.
Sure-To-Please Gifts
For MEN
Men's White Broadcloth DRESS SHIRTS
A gift any man will welcome . . . expertly made . . . full-cut . . . French cuffs, double yoke . . . also some oxford cloths in the group. Men's sizes 14 to 17.
$3.95 Values $2.79
Men's Cotton Argyles or Nylon Stretch GIFT SOX
A gift every man will like . . . smart diamond or small check argyles of heavy combed cotton . . . elastic top . . . bright colors . . . sizes 10 to 13. Also, fancy pattern nylon stretch sox . . . one size fits all men.
89c Values 49c
Men's Rayon GIFT TIES
Choose from stripes, fancy patterns and foulards . . . give him several for Christmas.
$1.50 Values 89c
Men's and Young Men's LEATHER BELTS
Assorted brown and black leathers . . . there is a style and color to please every man on your list . . . sizes 28 to 42. Beautifully boxed.
$1.50 Values 99c
Men's WORK PANTS
MOLESKIN PANTS
Sanforized, color fast, drill pocketing and zipper fly. Extra heavy for added wear . . . sizes 29 to 42.
$4.39
SIZES 46 TO 50 — $4.89
CORDUROY PANTS
Heavy thickset sanforized corduroy . . . heavy boat-sail drill pocketing . . . blue or brown . . . sizes 30 to 42.
$4.89
SIZES 46 TO 50 — $5.49
For Boys'
Sure-To-Please Gifts
GIVE HIM SEVERAL
Small Boys' Corduroy BOXER LONGIES
$1.00 Values 89c
Heavy pinwale corduroy . . . washable . . . colorfast . . . elastic waistband. Full-cut, well made. Variety of colors . . . Sizes 3 to 8.
Also perfect for small girls.
A SPECIAL GIFT FOR HIM
Boys' White Broadcloth DRESS SHIRTS
$2.49 Values $1.92
Sanforized . . . in regular or button down collar style . . . ideal gift for every boy on your list . . . sizes 6 to 20.
Boys' Rayon Gabardine or Rayon Flannel SLACKS
$5.95 Values $3.39 Junior Sizes 4 to 12
$6.95 Values $3.69 Prep Sizes 12 to 20
For school, for parties, for all dress-up occasions . . . good looking rayon-gabardine or rayon flannel in solids and fancies.
Boys' SHIRT & PANTS SETS
$3.49 Values $2.69
Popular check-flannel shirts in fall colors . . . expertly made . . . Boxer style pants with cuffs to match shirts. Sizes 3 to 6X.
SHOP DAILY 9:00 a.m. to 9:00 p.m. DOWNTOWN — ONE HOUR FREE PARKING WITH THE PURCHASE OF $2 OR MORE
WEIL
SHOP DAILY 9:30 a.m. to 9:30 p.m. NORTHLAND — BETTER CLOTHES FOR LESS MONEY

WANT THINGS? WATCH THE WANT ADS!

EVERYTHING TO FROM... WHAT DO YOU NEED FROM CENTRAL HARDWARE

BINOCULARS
7x35 achromatic prismatic individual focus, complete with case (compass in lid), straps, 18.99*
Other Sizes Available. *Plus 10% Fed. Tax.
Mail orders add 50c Mo. orders 2% sales tax
FARM & HOME EQUIP. CO.
6420 Olive Street Rd. PA. 7-6518

always a WELCOME GIFT
An insured savings account makes a perfect Christmas Gift for anyone. Deposit the amount you wish and give us the person's name. We will issue a passbook or gift certificate which you may present on Christmas day. Phone if you wish to handle by mail.
CURRENT DIVIDEND 3 1/2% PER ANNUM
A GIFT SAVINGS ACCOUNT FOR CHRISTMAS
LAFAYETTE FEDERAL SAVINGS AND LOAN ASS'N
715 CHESTNUT ST., GA. 1-5845 • 9971 MANCHESTER, WO. 2-9040
County Office Open Friday Evenings and Saturday Mornings
In Warson Village Shopping Center

Christmas CHAIR SALE
Decorator Styles
SAVE UP TO 1/2
TAKE YOUR PICK OF OVER 500 CHAIRS . . . CHOICE SELECTION
Gorgeous channel back, tub back modern and period lounge styles priced for fabulous savings. Enrich your living in fashion and comfort with one of these outstanding chair buys now! Superb values!
PRICED FROM $29.95
With Reversible Solid Foam Rubber Cushions
Expertly built to the top standards of a well-known maker, covered in richly decorative upholsteries—every chair in this specially priced group, an irresistible find!
$49.95
Reg. $249.50 French Provincial sofa, solid foam rubber T cushions, fruitwood legs and trim $99.50
Sectional Sofa
Reg. $329.95
3 units, large curved center, solid foam rubber reversible cushion.
$159.95
Reg. $649.50 French Provincial, cherry wood, beautiful wood carvings, breakfront china, credenza buffet, oval extension table, (2) arm and (4) side chairs, 9 pieces $399.50
42 Years of Honest and Fair Dealing
FAIR MERCANTILE CO. FURNITURE
Phone PR. 1-8500
5257 SHAW
CORNER EDWARDS ST.
4 Blocks West of Kingshighway—Lafayette Bus Stops at Our Door
OPEN EVERY NIGHT
Free Parking Across the Street

WANT THINGS? WATCH THE WANT ADS!

Tomorrow

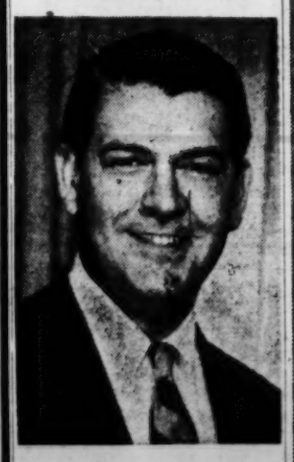

Tune in "The John Roedel Show"
Those early-morning blues disappear when you listen to the "lively" recorded music on the "John Roedel Show."
6:00-9:00 a.m. weekdays
KSD
550 on your Dial

Kentucky Sends its Best for the Holidays

Give
Serve
Enjoy
HILL and HILL
Tastes so Rich... Swallows so Smooth...
Also Gift Packaged as a Kentucky Blended Whiskey.
For the best of Holidays give Hill and Hill, a truly American whiskey, straight from Kentucky . . . the perfect combination of prestige whiskey and exquisite package.
HILL & HILL CO., LOUISVILLE, KENTUCKY, DISTRIBUTED BY: NATIONAL DISTILLERS PRODUCTS CO., KENTUCKY
STRAIGHT BOURBON WHISKEY—BOTH 86 PROOF—KENTUCKY BLENDED WHISKEY, 65% GRAIN NEUTRAL SPIRITS

SHARP PRICE DECLINES MARK FURTHER BROAD SETBACK TO STOCK LIST

By ELMER C. WALZER
United Press Financial Editor.

NEW YORK, Dec. 17 (UP).

BEAR MARKET LOWS for steels and some of the automobiles, wide declines in metals and new selling in rails marked a more active, lower session on the stock market today.

Tax selling increased as the time drew short for that type of trading. All sections of the market were hit by the decline which ranged to more than 5 points a share in some of the more volatile issues.

Steels lost up to 3½ points. Metals the same. Douglas, off more than 4, led the aircrafts lower. Rail losses ranged to more than a point. Kerr McGee Oil fell 3 and several other oils were down 1 to more than 2 points.

(Dow-Jones average of 30 industrial stocks was 7.75 points lower at 425.65 at the close. The 20 rails dropped 1.83 to 96.05 and the 15 utilitiesl ost 96.05 and the 15 utilities lost .87 of a point at 67.30.)

(Standard & Poor's average of 500 stocks was .70 of a point lower at 39.42 at the close. The 425 industrials lost .79 at 42.25, the 25 rails dropped .48 to 20.97 and the 50 utilities declined .33 to 41.49.)

Chemicals sagged with their outside losses running to more than 2 points. Declines came into building issues, farm implements, office equipments, shipbuilders, and miscellaneous issues. Goodrich ran counter to the trend in its section and gained nearly 2 points.

At the lows the market was within touching distance of the lows set on Oct. 22.

The Market had held fairly well in the early trading. It had a brief moment of strength when the defense department announced it has successfully fired an atlas intercontinental ballistic missile. But the decline soon resumed with the momentum rising as the close approached.

Steel, automobile, copper, and miscellaneous issues set new lows for the year and longer. Oil issues resisted pressure for a time but finally succumbed with Standard Oil (N. J.) leading the market in turnover.

Other actives included Bethlehem Steel, General Motors, General Dynamics, Chrysler, Aluminum and U.S. Steel.

Railroad issues followed the industrials down and the utilities hada small net loss. At the day's lows the industrials were within about 10 points of the 1957 low set on Oct. 22.

The Associated Press reported that the market was lower at the start and the ticker tape lagged for three minutes in the opening burst of selling. Considerable tax loss sales and switching into bonds and "defensive" stocks was reported. Government bonds went to new highs.

The Associated Press average of 60 stocks fell $2.70 to $152.10 with the industrials down $4.90, the rails down $1.50 to a new low for the year and the utilities down 60 cents.

Of 1206 issues traded, declines outnumbered advances by 845 to 158. There were 190 new lows for the year and two new highs, Corn Products preferred and Winn-Dixie.

Based on the fall in the Associated Press average, the quoted value of stocks listed on the New York Stock Exchange fell an estimated $3,400,000,000.

Volume totaled 2,820,000 shares compared with 2,350,000 yesterday.

Business World

AMERICAN MOTORS REported a net loss of $11,833,200 for its fiscal year ended last Sept. 30. This compares with a $19,746,242 loss for the 1956 fiscal year. The 1956 loss, however, was after a non-recurring profit of $10,662,372 from the sale of stock in a subsidiary and tax credits of $1,037,576. With the report to shareholders, president George Romney said American Motors will show a profit of more than $3,000,000 for its first fiscal quarter ending Dec. 31. Last year the corporation lost $2,994,613 in the first quarter of its fiscal year. Romney reported sales of the company's Rambler cars were up 52 per cent in the first two months of the October-December quarter compared with a year ago. American Motors was formed in 1954 by a merger of Nash-Kelvinator and Hudson Motor Car Co.

* * *

MARKETED PRODUCTION of natural gas in the third quarter of 1957 was 6 per cent above a year ago, the Bureau of Mines reported. Residential consumption increased 1 per cent, commercial 3 per cent and industrial 11 per cent, compared with the same period of last year. (AP)

* * *

INDEPENDENT PETROLEUM Association of America said domestic and foreign oil consumption in the three months through November was down 232,000 barrels daily, or 2.5 per cent from the year-ago level, with exports off 31 per cent from last year when shipments to Europe were abnormal because of the Suez crisis. Domestic demand of 8,590,000 barrels daily was one per cent below last year. (INS)

* * *

THE GOVERNMENT SAID its 91-day bill rate for its most recent issue rose slightly from last week's recent low but stayed under the figure for recent months. The Treasury said it would pay the equivalent of an annual interest rate of 3.140 per cent on an issue of $1,700,340,000 in bills to be dated Dec. 19 and maturing March 20. Last week's rate, the lowest since last July, was 2.991 per cent. Until the Federal Reserve Board lowered the discount rate from 3½ to 3 per cent last month the bill rate had been around 3½ per cent or higher.

* * *

BUSINESS FAILURES IN the week ended Dec. 12 totaled 269 compared with 287 in the preceeding week and 249 in the like week a year ago, Dun & Bradstreet reported. Failures involving liabilities of $5,000 or more numbered 235 compared with 252 a week earlier and 210 a year ago.

* * *

JOHN MORRELL & CO., meat packers, reported an "unsatisfactory" fiscal 1957 with earnings of 60 cents a share compared with $3.60 a share in 1956. Indications are, the company said, that net earnings after taxes for the year ended Nov. 2 will approximate $500,000. A year ago the net earnings were $2,908,000.

"Without question, the year 1957 was unsatisfactory for our company," W. W. McCallum, president, wrote shareholders. "Results were adversely affected by inadequate livestock receipts, particularly hogs, and the difficulty experienced in obtaining selling prices commensurate with the prevailing level of livestock prices. Substantial expenses of a non-recurring nature attached to the operation of certain newly acquired units also contributed to our unfavorable results."

* * *

COMMERCE DEPARTMENT said that preliminary reports indicate general imports into the United States during October were valued at $1,141,000,000. That is about 13 per cent higher than the September total and about 2 per cent higher than October 1956.

* * *

ACTIVITY WAS RESTRICTed in the cotton goods market Tuesday. Scattered sales of print cloths, broadcloths and sheetings were reported for spot and nearby delivery.

TRANSACTIONS ON THE NEW YORK STOCK EXCHANGE

DOW-JONES AVERAGES

TUESDAY, DEC. 17, 1957

Stocks.	Open.	High.	Low.	Close.	Change.	Sales.
30 Industrials	431.14	433.22	424.85	425.65	—7.75	405,300
20 Railroads	96.94	97.70	95.69	96.05	—1.83	114,400
15 Utilities	67.98	68.08	67.23	67.30	— .87	35,800
65 Stocks	144.51	145.20	142.55	142.84	—2.48	555,500

	30 Industrials.	20 Railroads.	15 Utilities.	65 Stocks.
1957 High	520.77	157.67	74.61	179.87
1957 Low	419.79	95.98	62.10	142.79
1956 Close	499.47	153.23	63.54	174.09

LEADERS IN SESSION'S TRADE

Stocks.	Sales.	Close.	Chge.	Stocks.	Sales.	Close.	Chge.
Chrysler	59,200	55¾	—3⅜	Boeing Airp	24,400	36⅛	—1¾
Beth Steel	59,100	34¾	—1⅜	Gen Dynamic	24,000	57⅛	—1⅛
Std Oil NJ	55,700	48⅜	— ¾	Westingh El	23,300	60½	—1⅛
Gen Motors	39,200	33½	— ¾	Ford Motor	21,500	37¼	....
US Steel	31,500	48⅝	—1¼	Gen Electric	20,300	59	—1½
Alumin Ltd	30,800	28	—1⅛	Penna RR	18,700	12	— ⅛
Nor Am Avia	30,600	28¼	—1⅜	Loews	17,900	12½	....

Day's Sales.	Prev. Session.	Year Ago.	Year to Date.	1956 Period.
2,820,000	2,350,000	2,343,070	533,213,346	538,507,823

Ann. Div. In Dollars.	Sales 100s.	Close.	Net Ch'ge.
AbbottL1.80a	27	46	—1⅝
do pf4	1	101	+2¼
ABCVend.80	2	14½	— ¼
ACFInd4	27	39⅛	— ⅝
ACFWrig.40b	14	13⅝	+ ¼
AcmeStl2	13	22¼	— ⅜
AdamsEx1.87g	15	20¼	— ¼
AdamsMillis2	5	24	....
Addressog4b	3	136	—4
Admiral	27	7	....
Aeroquip.40b	7	20⅛	— ⅝
AetnaStd1½b	1	19⅛	— ⅜
AirReduc2½	37	49⅞	—1⅜
AdaGas1.60	4	25	— ⅜
AlaskaJun	1	2⅛	....
AlcoProd1	13	11⅛	....
Aldens1.20	10	14⅜	— ¼
Aldenspf4¼	†20	70¼	— ½
AllegCp	91	4⅜	— ⅛
AllegLStl2	79	30	—1½
††Alleg&W6	†2000	93⅛	+ ½
AllenInd1a	6	12⅜	— ½
AlliedCh3	51	72⅜	—1⅞
AlliedKid	1	20⅛	+ ½
AlliedLab1a	26	40⅛	—2⅜
AlliedMills2	2	25⅝	— ½
AlliedProd1.60	3	13	— ½
††AlliedStrs3	51	36¾	—1⅝
do pf4	†300	72	—1⅝
AllisChal2	129	21⅛	—1⅛
AlphaPC1½	10	24⅜	— ½
AlumLtd.90	316	28	—1¼
Alcoa1.20	116	61⅝	—1⅞
AmalSug2	1	27⅜	....
††Amerace1b	6	34⅝	+ ¼
Amerada2	46	91¼	—2½
AmAgCh3a	2	61½	— ½
AmAirlin1	92	14⅞	— ⅜
AmAirl pf3½	1	85	+1½
AmBaker2.40	3	36½	— ½
do pf4½	†20	95⅛	+ ¾
AmBkNote1.20	2	29⅛	— ¼
do pf3	†20	60	+1
AmBosch1.05g	32	19½	— ¾
††AmBrkS2.40a	17	36⅝	— ⅛
AmBdPar1	91	12	— ⅛
AmCbl&R.30g	37	3⅞	— ⅜
AmCan2	58	39½	— ⅝
do pf1¾	5	41	—1
AmChain2½b	1	41¼	....
AmChicle3a	3	61⅜	....
AmColorty1	†90	30	....
AmCrystS1.60	1	29¾	....
do pf1½	†20	78	—1¼
AmCyan1.60a	131	40½	—1⅝
AmDistil1.60	1	25⅜	— ¼
AmEncaus.60a	1	12⅜	— ¼
AmEnka.65p	18	14⅜	— ⅜
††AmEur3.90g	30	38¼	+ ⅜
AmExport2	11	21¼	— ¼
Am&FPw	73	11⅝	....
AmG&El1.60b	25	36	—1⅜
AHardware1¼	1	17¼	....
AmHawSS	1	78½	— ¼
AmHomePd2.40	9	78½	—1
AmM&Fdy1.60	21	31⅝	—1⅛
dopf3.90	†20	80	— ¾
AmMch&M2.80a	5	47	—2¼
AmMetal1.20	56	16⅜	— ¾
AmMetPd1.60	4	21½	— ½
AmMolass.70b	1	11⅜	+ ⅛
AmMotors	105	7⅞	+ ⅛
AmNGas2.60	16	49	—1
AmNews1.60	10	20⅝	— ¼
AmOptical2	8	33⅝	— ¼
AmPotash1b	56	39¼	—1½
AmRad1.10g	102	11	— ⅜
AmSeatg1.20a	12	18½	— ¼
AmShipBd3g	51	35⅞	—1⅝
AmSmelt	†690	146	+1
do pf7	†540	147	+2
AmSnuff2.80	3	40½	....
AmStlFd2.40a	14	28	— ⅞
AmStores2b	15	62⅜	+ ¼
AmSugar1.60a	8	25	— ⅜
do pf1¾	†390	31¾	....
AmSumTob	1	8⅜	....
AmTel&Tel9	42	165¼	— ¼
AmTob4a	15	75⅛	— ⅜
do pf6	†120	125½	+ ¼
AmViscose2	67	26⅛	....
AmWWks.60	2	9⅝	— ⅛
AmZinc1	18	10	— ⅛
AmphenEl1.20	10	21⅜	— ¼
Anaconda3¾g	172	40⅜	—1
AnacW&C3	†240	49	— ⅜
AnchHG2a	16	42½	+ ¾
AnderClayt2	2	25¼	....
AndPriO1.20	25	20	....
ArchDan2	11	28⅞	—1
ArgoOil1b	188	25⅝	— ⅛
ArmcoStl3	97	40	— ½
Armo&Co1¼f	124	40	—1¼
ArmstCk1.20a	26	10⅝	— ⅛
Artloom½t	12	7⅝	....
ArvinInd2	7	....	....
AshlOil1b	45	28¼	— ¼
dopf1¼	1	14⅜	— ⅜
AshProd.40	11	27⅜	— ⅛
AssdDryG2	2	7⅛	— ⅛
dopf5¼	†60	28½	— ⅛
AssocIny2.60	2	97	....
Atchison1.20a	120	18	— ⅜
dopf½	18	9⅛	— ⅜
AtlCityEl140	1	31	....
AtlCstLine	14	26⅜	— ⅜
AtlRefin2	42	38	—1
dopf3¾	†60	86½	....
AtlasCp.60	40	6½	— ⅛
dopf1	15	14⅛	— ⅜
AtlasPdr2.40	1	56⅛	—1¼
AutomCnt1.80b	7	28⅝	— ⅛
AvcoMfg.10g	75	5⅞	— ⅛
dopf2¼	1	42	....
Babbitt½f	5	3⅞	+ ⅛
Babcock&W1b	88	30½	—1⅝
BaldLima.60	75	8⅞	— ⅛
BaltG&E1.80	6	33⅞	— ¼
dopfC4	†70	84⅞	+1
Balt&Oh2a	112	23	— ¼
dopf4	1	46	— ⅛
Bang&Ar2.40	6	27½	— ¼
BarberOil2½	1	55	—1
BarkerrB1	1	9⅜	+ ⅛
BasicPd1.10a	2	16½	+ ¼
BathIrWk2.60a	30	44⅝	—1⅜
BayukCig1	8	17⅛	— ⅛
BeatFds1.80	7	33	— ¼
BeaunitM1½	14	11¼	— ⅛
BeckmInst1¼f	32	26¼	— ⅛
BeechAic1.20b	31	18¼	— ¼
BeechCrk2	†10	36½	+1½
BeechLSav1½	5	29⅞	— ⅛
BeldHem.70	2	10⅛	+ ⅛
BellAirc1g	23	15⅜	— ¼
Bell&How1	9	40⅝	—1⅛
BendixAv2.40	17	46⅛	—2⅛
BenefFin1b	5	18⅜	....
do pf2½	4	44¼	....
Benguet	120	1	....
Best&Co2	2	26¼	— ⅛
BestFds2a	2	47	— ¼
Bestwall1¼f	22	32¼	—3⅝
BethSteel2.40	603	34⅜	—1⅜
BethSteel2.40	603	34⅜	—1⅜
BigelowS⅝p	16	7¼	+ ⅛
do pf4½	†30	57⅝	+ ¼
Black&Dec1.40b	4	37⅝	— ⅜
BlawKnox1.20b	7	21¾	— ⅛
Bliss&L1.80	1	21⅜	....
Bliss.EW1	49	18⅛	....
BoeingAir1b	244	36⅛	—1¾
BohnAlum1¼g	7	14⅞	— ⅛
BonAmiA1g	†100	23	+ ⅛
BonAmiB	†350	13	....
BondStrs1¼	11	14⅜	— ⅛
BookofMon.80	1	10⅛	— ⅛
Borden2.80d	5	59⅛	— ⅛
BorgWarn2.40	92	29⅞	— ⅛
BosEdis2.80	21	47⅝	— ⅛
Boston&Me	7	8⅛	— ⅛
do pf5	4	21⅛	—1½
BranAirw.60g	34	7⅝	— ¼
BridgBrass2½	16	28⅝	—1⅜
do pf2¼	1	38	— ⅛
BriggsMf	9	5⅛	— ⅛
Briggs&St1.40a	7	27⅛	— ⅛
BristMy2g	12	55⅝	— ⅛
BklyUGas2	7	35⅛	— ⅛
Brown&Bg1	3	11⅛	— ⅛
BrownSh2.20	2	43⅛	+ ⅛
BrunBalke.80b	49	31⅜	— ⅛
BuckeyePL1.40	2	22⅞	+ ⅛
BucyErie	29	25⅛	—1⅛
BuddCo1.40	53	14⅛	— ⅛
BufForge2g	1	26	....
Bullard.60p	18	10⅛	— ⅛
BulovaW1	22	10⅜	— ⅛
BurlInd.80	46	9⅞	— ⅛
Burroughs1	78	29⅛	— ⅜
ButlerBr1.60a	12	22⅝	— ½
ButlerCop	10	4	— ¼
Byers	1	23	— ¼
CalPack2.20b	3	39	+ ¼
CallahanZinc	4	3⅝	— ⅛
Calum&H.80	27	9¼	— ⅛
CampRLk.34g	4	5	— ⅛
CampbSoup1½	13	33¾	— ⅜
CanDry1	9	14⅛	— ⅛
CdnPac1½	54	23¼	— ½
CapitalAirl	44	10½	....
Carborum1.60	19	32	—1¼
CareyPhil1.60	16	23	—1½
CaroP&L1.32	9	24⅝	— ⅛
CarpenStl2a	4	43⅛	— ⅞
CarrierCp2.40	40	32⅜	— ⅜
do pf2¼	†100	38⅞	— ⅜
Carr&Gen1.85g	3	20	— ⅜
CarterProd.80	7	20⅝	— ¼
CaseJI	94	15⅜	— ⅝
do 7pf	†50	101	—3
do 2dpf.45	27	5⅝	— ¼
CaterTrac2.40	81	56⅝	—1⅜
Celanese1	82	11⅞	— ⅜
do cvpf4½	3	57⅞	— ⅜
Celotex2.40	20	27⅞	— ⅞
do pf1	3	17⅜	+ ⅛
CenAguir1.40	1	19	....
CenFdy.60a	2	9	....
CenGaRy	23	44	....
CenHudG.80	4	15⅛	....
CenIllLt2.60	2	47⅛	— ½
CenIllPS1.60	9	30⅞	+ ¼
CenRRNJ	3	19⅛	— ⅞
Cen&SW1.60	29	42⅛	— ¼
CenVSug1.30g	1	19⅜	— ⅛
CenturyInd.40b	1	7⅛	+ ⅛
CerdePas1.60b	23	25⅝	— ⅜
Cert-teed.70g	23	8⅞	....
CessnaAir1.40b	28	19⅞	—1
ChadGoth	6	1⅜	— ⅛
ChampPap1.20	6	34	+ ⅛
do pf4½	†20	92⅛	+ ½
ChamplinOil1b	72	17⅜	— ⅛
ChanceVgt1.60	46	29⅞	—1½
CheckerCab	6	4⅞	— ⅛
Ches&Oh4	30	48	—1
Chi&EIll1a	5	11⅛	—1⅛
††ChiGtW1.85d	10	25⅛	+ ¼
††dopf2½	1	31	— ¼
ChMSP&P1½	57	11⅛	— ¼
dopf5	3	44⅛	— ⅛
Chi&NW	1	12½	— ¼
dopf	13	18½	— ¼
††ChiPneuT1a	37	18⅞	— ⅛
CriRI&P2.70	25	21⅛	— ⅛
ChickCot	4	9½	....
Chrysler3a	590	55⅜	—3⅜
CinG&E1½	6	27⅜	— ⅛
dopf4	†120	89⅞	+1⅜
CinMilM1.60	15	28	— ⅛
CTFinan2.40	12	45⅞	+ ⅛
CitiesSvc2.40b	83	49	—1⅞
CityInvest.40g	2	10⅛	— ⅛
CityProd2½	11	35⅜	— ⅛
CityStr1.40	2	15½	— ⅛
ClarkEquip2a	9	35	— ⅛
ClevElIll1.60	8	35	— ⅛
Clevite1.15g	†60	97⅛	+1
ClimaxMo3.60	29	15⅛	— ⅛
CluettPea3½g	24	49	—1½
do pf7	5	34½	+ ⅛
CocaCola4a	†30	130	+ ⅛
ColgPalm3a	6	99	....
ColoF&Ir2	11	47	—1⅛
do pf2¾	86	18⅞	— ⅛
Colo&So1g	1	46⅞	+ ⅛
ColBrdA1b	†70	38⅞	— ⅛
do B1b	27	28	— ⅛
ColGas1	9	24⅛	— ⅛
ColPict1.20b	78	15⅜	— ⅛
ColCarb2.40	9	13	+ ⅛
ColSOhEl1.60	7	31⅜	— ⅛
CombEng1.12	7	30⅞	— ⅛
ComlCred2.80	49	22⅞	—1⅛
ComlSolv.92g	22	46⅛	— ⅛
ComwEd2	25	10⅝	— ⅛
do pf4.64	20	42	....
Comptometer	1	102¾	....
CondeNast	5	4	— ⅛
ConeMills.80	8	9⅜	— ⅛
Congoleum.40p	16	7⅛	— ⅛
ConCigar1.40	15	30⅞	— ⅛
ConCopp.80g	7	11⅛	— ⅛
ConEdis2.40	15	43⅛	— ⅛
ConEdispf5	36	104	....
ConElectro.40a	7	29⅝	—1⅛
ConElInd	24	18⅞	— ⅛
ConFoods1	17	14⅛	— ⅛
ConGasUt.90	3	13⅛	— ⅛
ConNGas2	3	42	....
ConRRCubpf	10	26⅛	— ⅛
ConsumPw2.40	†20	44⅛	— ⅛
do pf4.52	19	96	+ ⅛
do pf4½	†10	96⅛	+ ⅛
Container1	†10	17⅞	— ⅛
ContBak2	19	29⅛	....
ContCan1.80	10	40⅛	+ ⅛
ContCop&S1	12	9⅝	— ⅛
ContIns2	17	42⅛	— ⅛
ContMot.30g	17	5	— ⅛
ContOil1.80	48	44	—1
ContStl2b	4	26	....
CoopBess1.60	3	26⅞	— ⅛
CopperRng1	27	18⅞	— ⅛
Copwgld2	39	17⅞	— ⅛
CornPd1¾	29	21⅛	—1⅛
do pf7	31	32⅞	— ⅛
CornellD1.20	†80	166¼	+ ⅛
CorningGl1a	7	14⅞	— ⅛
CosdenPet1	27	80	—1⅛
CotyInc½f	33	15⅛	— ⅛
CotyIntl.15g	11	4⅛	— ⅛
CraneCo2	2	....	....
do pf3¾	34	22⅞	— ⅛
CrescentCp¼d	4	15⅛	— ⅛
CrownCork	15	10⅛	— ⅛
do pf2	2	20⅝	+ ⅛
CrownZell1.70	23	40	— ⅛
do pf4.20	†80	98⅛	....
CrucStl1.60	72	16⅞	— ⅛
CubaRRpf	†20	19⅛	+ ⅛
CubAmSug1⅝g	12	18⅜	— ⅛
CudahyPk	8	7	....
CuneoPress	7	6⅛	....
CunnDrug1.60a	1	27⅛	— ⅛
CurtisPub.35g	19	8⅞	....
CurtissWr3	120	25⅞	—1⅛
do A2	2	31⅛	+ ⅛
CutlerH2a	14	39⅛	—1⅛
DanRivM.80	21	9⅜	....
DanaCp3	4	48	—1⅛
DavegaStr	2	3⅛	....
Daystrom1.20	7	33⅛	— ⅛
DaytP&L2.40	5	43⅛	+ ⅛
DaytonRub1.40	4	15⅛	— ⅛
DeccaRec1	17	14	— ⅛
Deere1½a	17	27⅝	— ⅛
do pf 1.40	1	30⅞	— ⅛
Del&Hud2	17	19⅛	— ⅛
DelL&W¼p	33	6⅞	+ ⅛
DelP&L1.80	7	47⅝	— ⅛
DeltaAirL1.20	10	16⅞	— ⅛
Den&RGW26	17	35⅞	— ⅛
††DetEdis2	17	37⅜	— ⅛
††DetHillsd4	†10	55	....
DetStlCp1	26	8⅝	— ⅛
Dev&RayA2	21	34⅛	—1
DiamAlk1.80b	37	30	—1⅛
DiaGard1.80	11	26⅛	— ⅛
DiaTMot1	4	22⅞	+ ⅛
DianaStr1	....	13⅝	+ ⅛
DisneyPd.40b	11	14⅞	— ⅛
DisCSeag1.20a	6	25⅞	— ⅛
DivcoWay.80	6	10⅛	— ⅛
DrPepper.60	4	8⅛	— ⅛
DomeMin.70a	6	11⅛	— ⅛
DougAirc2a	124	67⅛	—4⅛
DoverCp1	26	12	— ⅛
DowChem1.20b	54	53⅝	—1⅛
DressInd1.80	42	37	— ⅛
Drewrys1.60	5	16⅛	— ⅛
Duplan	1	6⅛	— ⅛
doPont6½g	33	177⅜	—1⅛
do 4½pf4½	8	106⅛	+1⅛
do 3½pf3½	3	84⅞	....
DuqLt2	26	33⅞	— ⅛
do4.20pf2.10	†50	45⅛	— ⅛
do4.15pf2.07	†10	44⅛	+1
do4pf2	2	42	— ⅛
EagleP2.20	13	30	....
EastAirL1b	39	29	— ⅛
EastG&F1.60b	38	25	— ⅛
do pf4½	†30	75½	+ ⅛
EastSStl1½	23	26	—1
EastKod2.60a	34	95	—2½
EatonMfg3a	8	40¾	— ¼
EdisBrStr1.60	1	22¼	....
EkcoPd2	16	22⅛	— ⅝
ElasStopN1b	7	18	—1
ElAutoL2a	43	25½	—1⅜
El&Mus.12g	67	3⅜	....
ElStorBat2	22	27¼	— ⅜
ElginWatch½g	8	6⅞	— ⅜
ElPasoNG1.30	166	25	— ¾
doB	....	....	....
EmerEl1.60	24	25	— ¼
EmerRad	7	28	—1
EquitGas1.60	21	[illegible]	....
ErieRR1p	6	28¼	— ¼
do pf5	104	6¾	— ¼
EvansPd1.45g	†140	45¼	—1¼
Eversharp1.20	20	15⅜	— ⅛
Ex-Cell-O1½	12	13	— ⅛
FairbMor1.40a	14	30½	— ⅛
FairchE	1	40¼	....
Fajardo8.30p	35	7⅜	....
FalstaffBr1	1	8¾	+ ⅛
FamFin1.60	2	15⅜	— ⅛
Fansteel1b	38	48¼	—1⅝
Fawick.30g	1	3⅞	....
FeddQuig1	30	11⅛	— ⅛
FedMogul2.40	6	33½	— ⅛
FedPacEl.60b	11	20	— ⅛
FedPapBd2	2	31⅝	— ⅛
FedDStr1.60	7	30	— ⅛
FerroCp.80d	8	16⅞	— ⅛
FibrePap1.20b	21	20⅝	— ⅛
do pf4	†50	81½	+1½
FldPFire2	8	45⅞	— ⅛
FifthAvLin2a	5	20	....
Filtrol1.80	32	39¼	— ½
Firestone2.60b	19	87⅝	—1⅜
do pf4½	†90	101½	— ½
FirstNStr2a	4	56	....
FirthCpt.60	1	6⅞	+ ⅛
Flintkote2.40b	9	36⅛	— ⅛
FlorenStv	1	12⅞	— ⅛
FlaPw2	10	55⅝	— ⅛
FlaP&L1.40	18	52	—1⅛
FluorCp1.20b	6	18⅝	— ⅛
FoodFair1b	12	38⅛	—1⅛
do pf 4.20	†50	85½	—1½
FoodMach2	13	46	—1⅛
do pf3¾	†10	90	—1
FooteMin.80b	2	40½	— ⅛
FordMot2.40	218	37⅛	— ⅛
ForemDair1b	19	14⅝	— ⅛
FostWheel1.60	32	34	—2⅛
FreeptSul3	15	70⅛	—4
FreuhTra.70d	104	9⅛	— ⅛
dopf4	†40	54	— ⅛
Gabriel.60	1	7⅛	....
GambleSk.60	3	8	....
Gamewell1.60	2	20⅝	— ⅛
Gar Wood	2	3⅝	— ⅛
GardnerDen2	4	32½	— ⅛
Garrett2	12	25	—1
GenAccept1	7	14	....
GenAmIndus	4	3⅞	....
GAmInves2.32g	13	25½	— ⅛
GenAmOil.30b	19	25⅛	— ⅛
GenAmTra3½a	10	68	— ⅛
BenBak.60	10	9⅛	— ⅛
GenBronze1½	9	18⅝	— ⅛
GenCable2	14	30	—1⅛
do1pf4	†60	74	— ⅛
GenCigar1.80a	9	46⅜	—1⅜
GenContra.40d	15	9⅞	— ⅛
GControls1	10	15⅞	— ⅛
GenDynam2	293	57⅛	—1⅛
GenElec2	203	59	—1⅛
GenFinan1	3	19⅛	— ⅛
GenFds1.95g	12	48⅝	— ⅛
GenInstru.15g	13	4⅜	+ ⅛
GenMills3	5	47	— ⅛
do pf 5	†60	112½	+ ⅛
GenMotors2	391	33⅛	— ⅛
do pf5	1	112	....
do pf3¾	5	87½	—1⅛
GenOutAd2.40	1	33	....
GenPCem1.80a	5	50⅜	+ ⅛
GenPrec2.40	18	32⅝	— ⅛
GenPubSv.34g	23	4⅛	— ⅛
GenPubUt2	19	37⅝	— ⅛
GenRySig1a	5	20⅝	— ⅛
GenRealty1.80	4	15⅛	— ⅛
GenRefrac2b	5	34	+ ⅛
GenShoe1¼	4	20	....
††GenStlCst1.60	4	18⅛	— ⅛
GenTel2	44	40	— ⅛
GenTime1½g	5	16⅝	— ⅛
GenTire.70	176	27	—1⅛
dopf5¼	†10	84	—1
dopf5	†280	77⅛	— ⅛
dopf4¼	†100	155	—10
GaPacCp1b	38	25⅛	— ⅛
GettyOil1⅝f	110	23⅛	— ⅛
Gillette2a	17	34⅝	— ⅛
Gimbel1.60	22	21⅛	+ ⅛
GladMcB1	9	17	— ⅛
Glidden2	15	29⅝	— ⅛
GoebelBr.10g	21	2½	....
Gold&STel6	51	64	+1½
Goodrich2.20	50	64⅛	+1⅛
Goodyear2.40b	61	79⅛	—1⅜
GouldBat2	2	29	....
Grace&Co2.40	24	41⅛	— ⅛
GranPaige	57	1	....
GranbyM	7	4⅜	....
GrandUn.72b	35	35⅛	— ⅛
GranCStl	3	26⅛	—1⅛
Grant2	12	27⅛	— ⅛
do pf3¾	†300	77½	+1
GraysRob	18	5⅝	....
GtNIrOre3g	6	23⅛	— ⅛
GtNoPap2.40	10	49⅛	— ⅛
GtNoRy3	32	31	— ⅛
GtWestS1.20a	5	20⅛	— ⅛
do pf7	†40	130	+1½
GreenHL2a	10	21½	+ ⅛
GreenfT&D1.20	2	17	— ⅛
Greyhound1	14	14⅛	— ⅛
GrumAirc1⅝g	28	17⅛	— ⅛
GulfMob&O2	26	15⅛	—1⅛
do pf5	1	51½	....
GulfOil2½b	94	109⅝	—1⅝
GulfStaUt1.60	12	39⅛	— ⅛
HallPrint1.40	4	19	— ⅛
Halliburton2.40	28	56⅛	—2⅛
HamilWat1.40	1	15	....
do pf4	†170	70½	....
HamerPap1½	4	21½	— ⅛
HamndOrg1.40a	2	25⅛	— ⅛
HarbWalk1.80	6	31⅛	— ⅛
HarrisInt2	8	27⅝	— ⅛
HarscoCp2b	12	31	—1⅛
HarshawCh1	7	20⅛	— ⅛
HartS&M1.60	4	23	— ⅛
HatCorp	3	3⅛	— ⅛
HavegInd½g	4	55⅛	—2⅛
HayesInd1.20	7	14⅛	— ⅛
Heinz2.20	5	44⅛	— ⅛
††Heller1.20	2	17⅛	+ ⅛
Helme1.60a	2	23⅛	— ⅛
HerculMot.60p	7	10	— ⅛
HercPdr1.10g	42	39⅛	— ⅛
do pf5	†30	112	....
HerchChoc2.40a	1	53	....
Hertz1.20b	37	39½	— ⅛
HewRobins2	1	26½	....
HeydenNpt.80	21	11⅛	— ⅛
do pf4¾	†270	72	....
do pfA3½	†10	63½	— ⅛
HiltonHot1.20	23	16⅛	— ⅛
Hires.CE.60	1	8⅛	....
HoffElect1	11	20	— ⅛
HollandF.60	15	9⅛	— ⅛
HollySug1.20	5	16⅛	+ ⅛
do pf1½	1	25⅝	— ⅛
Homestk1.60a	10	32⅛	+ ⅛
HonoluOil2	5	41⅛	— ⅛
HookerEl1	56	23⅛	— ⅛
HotelCpAm	31	3	— ⅛
do pf	1	19	....
HoundInd1b	15	17⅛	— ⅛
HousehFin1.20b	9	28	— ⅛
do pf3¾	†150	78	....
HoustL&P1.60	10	54⅛	—1⅛
HoweSnd.20p	96	5⅛	— ⅛
eHud&Man	3	1⅛	....
HudBayM4⅝g	8	45⅛	—1
HuppCp	54	2⅛	....
HussRefr1a	1	13⅛	— ⅛
IdahoPw1¼	10	35	....
IdealCem2	9	52⅛	— ⅛
IllCent3	86	27	— ⅛
IllPw1½	15	28⅛	+ ⅛
dopf2.13	†20	44	+1
IndplsP&L1½	10	29½	+ ¼
IndustRay1⅝g	11	14½	— ¼
IngRand4g	7	63	—2
InlandStl4½g	30	69	— ⅝
InspirCop3¼g	17	27¾	— ⅝
Interchem2.60	13	35⅝	+ ¼
InteriakIr2g	22	19	— ¼
IntBusMch2.40b	50	294¾	—5½
IntHarv2	62	27	— ⅝
do pf7	†150	149	—1
IntMiner1.60	21	27	....
IntNick2.60a	72	69½	—2¼
IntPack½g	26	6⅛	— ⅛
IntPaper3b	39	88¾	—1½
IntRysCAm	6	7⅛	— ⅛
do pf5k	†240	55½	—3⅝
IntSalt3½g	1	98½	....
IntShoe2.40	5	35⅛	....
IntSilver2⅝g	3	24	....
††IntTel&T1.80	58	29	— ⅝
IntUtil1	3	22½	— ½
InterstPw.80	11	12⅝	— ½
IowaIllG1.80	8	31	+ ⅜
IowaP&L1.60	2	27¼	....
IslCreekCoal2	9	32⅝	— ¼
I-T-ECktBrk 1⅝d	2	39¼	—1¼
Jacobs	14	5	....
JaegerMch1.12	4	15	— ⅛
JeffLakS1½g	13	22	— ⅝
JewelTea2b	7	58¾	+ ⅜
JohnsMan2	41	34½	— ⅜
††John&J1.60a	3	85½	—2⅞
Jones&L2½b	109	37	—1¼
do pf5	†240	91¾	—1¼
JoyMfg2.40a	23	35½	—2¼
KaiserAl.90	82	23⅝	— ⅜
do 4⅜pf4⅝	9	83	+ ¼
do cvpf4¼	4	71	....
do pf2⅜	5	38	— ¼
KanCP&L2	14	38⅝	....
do pf4.20	†200	90	+ ⅛
KanCSou4	5	48	—1¼
do pf2	1	34½	....
KanG&E1.40	2	29⅝	....
KanP&L1.30	5	23⅜	— ⅝
KayserJ1⅝f	1	10¼	— ⅝
KelseyHay2.40	14	32½	+1
Kennecott6	82	77½	—3½
KernCLd2a	25	32⅝	— ⅝
KerrMcGee.80	43	41⅝	—2¾
do pf1½	18	21⅝	— ⅛
KelstoneS2	4	30½	....
KimbClk1.80	25	46⅜	— ⅝
KingSeel2½	2	28	....
KLMAirl.79g	8	24¼	— ¾
Koppers2½	16	33½	—1½
do pf4	†30	79	—1
Korvette	19	10¼	— ½
Kresge,SS1.60	23	22	— ⅜
Kress,SH2	18	24¾	+ ⅛
Kroehler1.60	1	19½	....
Kroger2b	4	64⅞	....
LacledeGas.80	3	14⅛	+ ¼
LaneBry1.20	1	17⅜	— ¼
LeeRub&T1.20a	7	18⅜	— ¼
Less&Sons2	2	25⅛	— ⅛
LehighC&N⅜g	23	10⅛	— ⅛
LehPortC1	20	27⅞	— ⅛
LehValCoal	16	1⅛	+ ⅛
do pf1g	1	16	....
do 2pf	2	4½	— ⅛
LehValRR.90p	27	5½	— ⅛
Lehman.92g	17	24⅛	— ⅛
Lehn&F1.20a	1	22⅜	— ⅛
LernerStr1.20	19	14⅜	— ⅛
LOFGlass3.60	19	68⅛	—1⅜
LibMcN&L.70g	63	7⅝	— ⅛
Ligg&My4a	9	65½	— ⅛
Ligg&Mypf7	†30	146	+1
LilyTulip1.80	3	58	— ⅛
LinkBelt3a	4	47½	— ⅛
Lionel.80a	6	11⅝	— ⅛
ListInd⅛g	8	7⅞	+ ⅛
LittonInd	31	39½	—1⅛
LockhAirc2.40b	103	34⅞	—1⅜
Loew's½p	179	12½	....
LoneSCem1.10	29	29½	— ⅛
LoneSGas1.80	15	32⅜	+ ⅛
dopf4.84	†50	108½	....
LongIslLt1.20	16	22	....
LongILpfG4.40	2	100	+ ⅛
Lorillard1 20a	133	31⅝	— ⅛
dopf7	†30	128	—2
LouisvG&E1.20	31	28⅞	....
Lou&Nash5	4	56	....
Lowenstein1¼g	24	11⅝	+ ⅛
LukensStl.40a	165	66⅝	— ⅛
MacAnd&F2.20g	1	22⅜	+ ⅛
MackTrk1.80	32	20⅝	— ⅛
Macy2	3	28	....
dopf4¼	†20	80¼	+ ⅛
MagicChef7⅝f	11	12½	— ⅛
dopf.40	5	7⅞	— ⅛
MagmaCop	32	35⅞	—1¼
Magnavox1½b	9	29⅝	— ⅛
Mallory1.40b	8	27	— ⅛
ManatiS.45g	4	5⅝	— ⅛
MandelBros	4	11⅛	— ⅛
ManngM&M1.40	6	20¼	—1¼
MaracOil8.70g	1	5⅜	— ⅛
MarchCalc1.30b	7	16⅝	— ⅛
MarineMid1	25	18⅛	+ ⅛
MarqCem1.40	1	16⅞	— ⅛
MarshField2a	1	31⅛	— ⅛
dopf4¼	†60	79½	— ⅛
MartinCo1.60b	128	32	—1½
aMasonite1.20b	7	24	— ⅛
MayDStr2.20	16	35⅞	— ⅛
do pf 3¾	†70	75½	— ⅛
do pfnew3¾	†20	76⅛	+ ⅛
Maytag2a	1	23	....
McCall.60b	11	14	— ⅛
McCord2	2	24⅛	— ⅛
do pf 2½	10	39⅛	— ⅛
McCroryStr1a	6	11⅜	— ⅛
do pf 3½	†10	65	....
McGrawEd1.40	15	35	— ⅛
McGrawH1.40a	6	39	....
McGregDonA1	14	10⅝	+ ⅛
McIntyre2a	2	68	—2
McKess&R2.80	14	56	— ⅛
McLellStr1.40	9	14⅛	+ ⅛
McQuayNor1.20	1	14⅛	— ⅛
MeadCp1.60b	5	37⅝	+ ⅛
MelvShoe1.80	7	19	— ⅛
do pr 4	†50	80	....
Mengel1	†280	54½	— ⅛
MercantSt1.40a	1	78½	— ⅛
Merck1.20a	34	41	—1
MergenLino2a	2	46⅛	— ⅛
MerrCh&S1.20b	51	15⅝	— ⅛
MestaMch2½a	11	38½	—1½
MetEdpf4.45	†10	96	— ⅛
dopf4.35	†1095	95	+ ⅛
dopf3.90	†10	83½	—1½
MiamiCop2a	5	26½	— ⅛
MiddleSUt1.70	41	34⅛	+ ⅛
MidlRoss3a	3	37⅜	—1⅛
dopf5½	†30	80	....
Miner&Ch.20d	35	13⅜	....
MplsHon1.60a	40	80½	—1¼
MplsMol	22	8	— ⅛
do2pf⅜p	8	12¼	— ⅛
MplsStL1.40	1	17⅜	— ⅛
MplsSSM1a	1	12⅛	+ ⅛
MinM&M1.20	35	75½	—1⅛
MinnOnt1.60	12	21⅜	— ⅛
MinnP&L1.60	4	27	....
MinuteM.30	39	4⅞	....
MissionCp1d	17	34⅛	—1⅛
MissionDev	24	19⅛	— ⅛
MissRivF1.60	5	28⅝	— ⅛
MoKanTex	7	4⅝	— ⅛
do pf⅛k	16	30½	—1⅛
MoPacA4.10g	12	21⅛	— ⅛
MohascoInd	40	4⅜	— ⅛
do4.20pf 4.20k	....	....	....
do3½pf3½k	†20	61⅛	— ⅛
Mojud	†30	51½	—2
MonarchM1.20	2	9	— ⅛
MonoRRA1¼k	5	16⅛	— ⅛
MonsanCh1b	125	32¼	—1
MontDUt1	12	20	— ⅛
MontPw2	6	46⅛	+ ⅛
Montecatini.91g	4	18	— ⅛
MonterOil.40g	31	19⅜	—1⅛
MontWard2a	89	29	— ⅛
MooreMc1½	4	17⅛	— ⅛
Morrell½d	7	11⅛	+ ⅛
MotorWheel1.60	11	13⅛	....
Motorola1½	5	39⅛	— ⅛
MuellerBr2	9	21⅛	— ⅛
Munsingw1.20	5	16⅛	— ⅛
Murphy2a	16	31⅛	+ ⅛
MurrayCp2	13	19⅛	— ⅛
NatcoCp.80b	2	11⅝	+ ⅛
NatAcme2a	*14	42	—1
NatAirlin1	17	14⅛	— ⅛
NatAuttoF	22	10	....
NatAviat3⅛g	19	23½	—2½
NatBisc2a	25	40⅜	— ⅛
dopf7	†10	163⅝	+ ⅛
NatCan⅜f	10	9⅞	— ⅛
††NaCashR1.20	25	51⅛	—1
NatCityL2	12	19⅛	— ⅛
NatCylG1.80	18	32⅜	— ⅛
NatDairy1.80	32	37⅛	— ⅛
NatDStr	21	13⅜	— ⅛
NatDistill1b	37	21	— ⅛
dopf4¼	2	86½	+ ⅛
NatFuelG1.10	24	17	— ⅛
NatGyps2b	27	39⅝	—1½
dopf	†30	90	....
NatLead3¼g	39	97⅛	—2⅛
NatMal2b	17	23⅛	—1⅛
NatShrs.48a	18	14⅛	— ⅛
NatSteel4	42	49½	—2⅛
NatSupply2.40	42	31	—1⅛
NatTea2	9	41	....
NatThea¼	44	7⅛	— ⅛
NatVulFib.80	5	9	— ⅛
Newberry2	6	25⅛	— ⅛
dopf3¾	†10	75	— ⅛
NewEngEl1	35	14⅛	— ⅛
Newmont2	9	70	....
NewptNSh1.40a	34	36⅛	—1⅛
NYAirBrk1.60	14	17	....
NYCentral1d	111	14⅛	— ⅛
NYCh&SL2	29	19	— ⅛
NYNH&Hart	8	5⅛	— ⅛
dopf5	5	15⅛	—1
NYShip1.40	†2730	24⅛	— ⅛
NYStaE&G2	16	37⅜	— ⅛
NiaMPw1.80	30	28⅜	— ⅛
dopf5½	†40	106⅛	— ⅛
dopf3.60	1	78	+1½
dopf3.40	2	72	....
NiagShr2.90g	4	19⅛	— ⅛
NopcoCh2	1	32	— ⅛
Norf&We3.60a	10	52⅝	+ ⅛
NoAmAv1.60a	30	28⅛	—1⅜
NoastCap2f	10	15	....
orCentral4	†70	67	—2
orNGas2.60	24	45⅛	—1⅛
lo pf5.60	†60	109	+ ⅛
NorPac	78	34	— ⅛
NorStaPw.90	41	17	....
do pf4.11	†210	84	—1½
do pf3.60	†70	78	—2
Northrop1.60	64	22⅜	— ⅛
NwstAirlin.80	17	10	— ⅛
do pf1.15	†100	24⅞	....
NorwichP1.20a	22	33⅛	+ ⅛
OhioEdis2.64	12	50	—1½
do pf4.56	†50	96	....
do pf4.44	†50	94	+1
do pf4.40	†60	91	—2½
do pf3.90	†30	82	....
OhioOil1.60	86	20	—1⅛
OklaG&E1.80	20	41⅛	— ⅛
OklaNGas1½	5	26⅛	— ⅛
OlinMath2	147	38⅜	—1⅛
do pf 4¼	2	94	....
OliverCp.60	21	7⅛	— ⅛
do pf 4½	†20	67½	— ⅛
OtisElev2	3	41⅛	....
OutbMar.80	49	20⅛	— ⅛
OwensCng.80	30	39⅛	+ ⅛
OwensIllGl2½	14	58⅛	— ⅛
do pf 4	1	93⅛	— ⅛
OxfordPap2a	8	25⅛	— ⅛
do pf 5	†60	89	+1½
PacAmFish½p	3	7½	....
PacCem&Ag.80	7	9⅜	— ⅛
PacCoastS5f	2	10½	....
PacFin2.40	14	39	— ⅛
PacG&El2.40	11	48⅜	....
PacLig2	21	39⅜	— ⅛
PacT&T7	†630	116⅛	—1⅜
do pf6	†40	131	....
PacTin.40	7	4¼	....
PanAWAir.80	75	13	— ⅛
PanhEPL1.80	38	36	—1⅛
ParamPict2	27	32	—1
ParkeDa2	43	50⅛	— ⅛
PatinoMin½g	2	2½	....
PeabodyCl1.0g	32	7⅛	....
do pf1¼	8	10⅛	— ⅛
Penick&F1.40h	20	27⅛	— ⅛
PenDix1.20	34	23⅛	— ⅛
PennTex⅝f	69	3⅝	— ⅛
do pf1.20p	4	13	— ⅛
PenneyJC3a	24	80	— ⅛
Pennroad.60a	29	13⅛	— ⅛
PennsaIt1.60a	5	50⅛	+ ⅛
PaPw&Lt2.40	2	41⅛	— ⅛
do pf4½	†140	94	+ ⅛
do pf4.40	†10	91	— ⅛
PaRR1¼g	179	12	— ⅛
PeoplesDrug2	5	20	— ⅛
PeoplesGas2	28	35⅛	—1⅛
PepsiCola1.20	52	19⅛	— ⅛
PetrolCp1.20g	2	14	— ⅛
PfeifferBr	18	3	....
Pfizer1.60a	24	55⅝	— ⅛
do pf4	†500	90	....
PhelpsD3a	56	39	—1⅛
PhilaEl2	7	36⅝	....
do pf4.40	†20	100	....
do pf3.80	†70	88⅛	+1½
PhElpref1	9	21	....
Phil&Rdg	25	26⅛	— ⅛
Philco⅝f	27	12⅛	— ⅛
dopf3¾	20	56	....
††PhilipMor3	29	43	—1⅛
PhillVanH⅝d	3	7⅛	....
dopf5	†30	96	....
PhillPet1.70	109	37½	— ⅛
PillsbyMills2¼	5	40⅝	— ⅛
PiperAirc1b	1	13⅛	+ ⅛
PitCoke&C1a	10	16⅛	— ⅛
docvpf4.80	2	83	....
PitConCoal1.20	34	31⅛	....
PitFtWpf7	†50	137⅛	—1⅛
PitMetallu⅝h	15	15⅛	— ⅛
PitPlateG2⅝g	19	70⅛	—1½
PitScr&B½	1	6⅝	....
PitSteel1b	18	15⅛	— ⅛
do pfA5	†20	63	....
do prpf5½	1	70	—1½
Pit&WVa1.60a	9	34⅛	— ⅛
PitYng&Apf7	†10	117	+2
do pf3½	2	76	....
PittstonCo1.20b	19	50⅛	— ⅛
Plough.60	5	20⅛	— ⅛
PlymOil1.60b	2	23	—1
Polaroid.20	138	45⅝	— ⅛
JPoor&Co2	9	16⅜	— ⅛
PubSvColo1.80	4	42⅛	— ⅛
PotomElPw1.20	4	22⅛	+ ⅛
Proct&G2	24	52⅛	+ ⅛
PubSvE&G1.80	14	30⅛	— ⅛
do pf4.30	†10	93	+2
do pf1.40	7	26	+ ⅛
PubSvInd2	38	36⅛	— ⅛
PublickInd⅛f	23	5⅜	....
PugSdP&L1.36	6	25⅛	+ ⅛
Pullman3a	31	44	—2½
PureOil1.60	118	30⅛	— ⅛
QuakOats1.80b	2	37⅛	+ ⅛
QuakStOil2	1	24	....
RCA1a	124	28⅝	—2
dopf3½	4	72	....
Ranco1.20	79	17⅛	— ⅛
Raybest3.40	1	50⅛	— ⅛
Rayonier1.40	105	14⅛	— ⅛
Raytheon	121	20⅜	—1
ReadingCo2	11	23	....
do2pf2	6	27½	—1⅛
RealSilk1.20g	2	35	—1⅛
ReedRBit1a	11	17⅝	— ⅛
ReevesBr½	6	6	....
doprf	1	30⅛	....
RelianEl1.80	7	30⅛	— ⅛
RelianMf2	1	21⅛	— ⅛
††RelMpf3½	†20	52	— ⅛
RepubAv2	25	18⅛	— ⅛
RepubPict	26	4⅞	— ⅛
do pf1	2	9⅞	— ⅛
RepubStl3	100	38	—1⅛
RevereC2.10g	13	22⅛	— ⅛
††Revlon1.60	20	24⅛	— ⅛
RexDrug½	18	8⅜	....
ReynMet½a	105	33⅛	—1⅛
do pf2¾	3	40⅛	— ⅛
ReyTobN3.60	45	65⅛	+ ⅛
do pf3.60	1	78⅛	— ⅛
RheemMf.10g	27	11	— ⅛
Rhodesian.05g	118	2	....
RichfldOil3a	11	60	....
RiegelPap1.20	18	20⅝	— ⅛
RoanAnt.17g	5	4⅛	+ ⅛
RobFulton1¼	12	21⅛	— ⅛
RochG&E1.60	9	28⅝	+ ⅛
RockSpg2b	7	22⅜	— ⅛
Rohm&H2b	†140	315½	—2½
RohrAirc1.40b	9	23½	— ⅛
††RomeCab1.40	1	21⅛	— ⅛
Ronson1b	9	9⅞	....
RoylDut1.70g	158	38⅛	— ⅛
RoyalMcB1.40	30	20	— ⅛
Ruberoid1.60a	9	31⅛	— ⅛
Ruppert	3	8⅛	— ⅛
SafewaySt1	60	25	— ⅛
do pf4	†20	85	....
StJosLead2g	40	23⅛	— ⅛
StLSanF1½	46	10⅛	— ⅛
StLSwest5	†30	289½	— ⅛
StRegPap1.55g	61	26	— ⅛
do pf4.40	†20	88	+ ⅛
SanDiegoG.96	3	19⅛	— ⅛
SavArms1	12	13⅛	— ⅛
Schenley1b	97	19⅛	— ⅛
Schering1.20	56	35⅛	— ⅛
Shick1.20	18	14⅛	— ⅛
ScottPap2	15	58⅛	—1
do pf 3.40	†120	77	....
ScovillMf2	16	21⅛	— ⅛
SeabALRR2½	37	21⅛	— ⅛
SeabFinan1	8	17⅛	— ⅛
SeabOil1a	1	59	—1⅛
Seagrave1	4	9⅛	— ⅛
SeirtOsw1.40	10	24	— ⅛
SearsRoeb1a	165	25	— ⅛
SeiberRub.60b	5	11	— ⅛
Sedvel	18	3⅞	— ⅛
ShahmoonInd	5	9	— ⅛
ShamO&G1.60	31	29⅛	— ⅛
SharonStl3	25	26⅛	— ⅛
Shattuck.40a	9	8⅝	— ⅛
ShellOil2	30	71⅛	—1⅛
ShellTran.52g	109	18⅛	— ⅛
ShellerMf1.40	6	15	— ⅛
SheratAm.60b	11	10⅛	— ⅛
SignodeS1b	9	19⅛	— ⅛
Simmons3g	2	35	— ⅛
Simonds8½g	7	30⅛	—2⅛
Sinclair3	66	47⅛	—1
SkellyOil1.80	9	53½	—2½
Smith.AO1.60b	9	29	—1⅛
SmithCor1	11	16⅝	— ⅛
SmithDou1.20	1	14⅛	— ⅛
SmithKF2a	7	66⅛	—1
Socony2a	69	47⅛	— ⅛
SolarAirc1	21	19	....
SoAmG&P.30g	2	6⅝	....
SoCarE&G1.10	14	21	....
SoPRSug2b	4	28⅛	— ⅛
SouCalEdis2.40	22	49⅛	— ⅛
SouthernCo1.10	42	24⅛	— ⅛
SouIndG1.60	5	27⅝	— ⅛
SouNGas2	29	31⅝	—1⅛
SouPac3	87	33	— ⅛
SouRy2.80	42	28⅝	— ⅛
do pf1	14	16⅛	....
SwestPS1.48	3	32⅛	....
Spalding1f	5	13	....
SpartonCp	18	2⅞	....
SpenChem2.40	9	49⅝	—1¼
SpenKell.80	15	12⅛	— ⅛
SperryRd.80	172	18⅛	— ⅛
dopf4½	†20	87	....
Spiegel1	54	8⅞	— ⅛
dopf4½	†60	61⅝	— ⅛
SquareD1b	38	21⅛	— ⅛
StdBrand2a	11	41⅞	+ ⅛
StdCoilPd	9	6⅛	....
StdG&E	5	3	....
StdOilCal1.90g	83	45⅜	—2⅛
StdOilInd1.40b	119	36⅛	— ⅛
StdOilNJ2¼g	526	48⅜	— ⅛
StdOilNJ	13147	9-64	—1-64
StdOilOh2½	18	41⅛	—1⅛
StdPack	31	10⅛	— ⅛
dopf1.60	1	34⅛	— ⅛
StanWar1	13	14⅛	+ ⅛
Starrett.L83a	2	59⅛	— ⅛
StauffCh1.80b	7	61	—1⅝
SterlDrug1.40a	8	29½	....
Stevens,JP1½	9	16⅝	— ¼
StewWar2b	7	27⅛	—1½
StixB&F1.20	3	16⅛	— ⅛
StokeVanC.60b	14	10⅝	....
do pf1	1	15⅝	— ⅛
Stone&W2a	2	37⅛	— ⅛
StorerBrd1.80	10	19½	— ⅛
StudPack	115	3⅛	— ⅛
SunChem.80	6	9⅛	— ⅛
SunOil1b	4	60⅛	— ⅛
Sunbeam1b	11	42⅛	—1½
Sundstrand1b	6	15⅛	— ⅛
Sunray1.32	56	20⅛	— ⅛
do pfA1½	2	22⅛	— ⅛
do 2 pf1.65	2	29⅛	— ⅛
SunshBis4	4	70⅛	— ⅛
SunshMn.40	26	7⅛	....
SupOilCal	†100	1675	—58
SutherPap2	8	31⅛	+ ⅛
Swift&Co2a	30	28	— ⅛
SylvElPd2	25	30⅛	— ⅛
dopf4	†10	75⅛	— ⅛
SymGould.60	26	6⅞	— ⅛
Telautogr	6	4	....
TemcoAir.60	10	9⅞	....
TennCp220a	7	35⅛	—1⅛
Texas Co2a	71	61⅛	—1⅛
TexGProd.60b	68	26⅛	— ⅛
TexGSul1¼g	185	15⅛	— ⅛
TexIns	32	23⅛	— ⅛
TexPC&O	17	29	—1⅛
TexPLTr.15g	19	7⅛	— ⅛
Tex&PacRy5a	3	96⅛	+1⅛
TexUtil1.60	7	45⅛	—1⅛
Textron1	31	10⅛	— ⅛
ThatchGl1.20	3	22⅛	— ⅛
Thermoid.60a	9	10⅛	....
dopf2¼	†60	42½	— ½
ThompPd1.40	34	47⅛	— ⅛
TidewatOil1⅝f	23	21⅛	— ⅛
dopf1.20	12	24⅛	— ⅛
TimkRBea1¼h	22	31⅛	— ⅛
TishReal1.35a	7	16⅛	— ⅛
ToledoEd.70	1	12	....
TraneCo.90	19	44⅛	+ ⅛
TranWAir	26	11	— ⅛
Transame1.40a	70	30⅛	— ⅛
TransueS&W1a	2	24⅛	— ⅛
TriCont1⅜g	47	28⅛	— ⅛
dopf2.70	2	54⅛	+ ⅛
TruaxTra1.60	15	17⅛	— ⅛
TungSol1.40b	9	23⅛	— ⅛
dopf2¼	1	46⅛	— ⅛
TwentCen1.60	47	21⅛	— ⅛
TwinCity	24	11½	— ⅛
TwinCoach	4	3½	....
TXLOil	45	14⅛	— ⅛
Udylite1	1	12	— ⅛
Underwd.40	27	13	—1⅛
UnAsb&R	4	5⅜	— ⅛
UnBagCP1.20a	2	32⅛	— ⅛
UnCarbide3.60	90	90	—2⅛
UnChem1.20b	12	19	....
UnElec1.52	22	26½	....
do pf4½	†190	95	....
do pf3½	†40	75½	+1
UnOilCal2.40	73	40⅛	— ⅛
UnPac1.20a	71	24⅛	— ⅛
do pf.40	42	8⅛	+ ⅛
UnTankC1.60	4	26⅛	— ⅛
UnitAirLin½b	44	21⅛	— ⅛
UnitAirc3b	49	49⅛	—1
UnAir1956pf4	10	92	+ ⅛
UnArtists1.40	10	15⅛	— ⅛
UnitBisc1.60	14	29⅛	— ⅛
UnitBd&C1a	4	19⅛	....
UnitCarbon2	26	44½	—1¼
UnCarrF2a	1	40	....
UnitedCp.35g	11	6⅝	....
UnitDye&Ch	25	2½	....
UnitElCoal1.60	1	22⅛	....
UnitEng&F1	13	12	....
UnitFruit3	76	35⅛	—1
UnGasCp1½	74	25⅛	— ⅛
UnGasIm2	10	34⅛	— ⅛
UnitIndC.15g	4	5⅛	— ⅛
UnitShoe2½a	34	32	— ⅛
UnitM&M1	49	11	— ⅛
UnPkCMin	34	1	....
USBorax.60	77	45¼	—2⅛
do pf4½	†310	84	....
US&For2g	7	25⅛	— ⅛
USFreight1½a	1	21⅛	— ⅛
USGypsum2a	20	63⅛	—1
††USHoffM.60p	88	6⅝	— ⅛
do pf2½	1	26	+ ⅛
USIndust.90d	60	9	....
USLines2b	11	23⅛	— ⅛
USPipe&F1.20	29	18⅛	— ⅛
USPlayCd4	†60	66½	— ⅛
USPlywd2	32	27⅛	— ⅛
USPly pfA3¾	†10	74⅛	+3
USRub2b	73	31⅛	—1⅛
do pf8	†110	147⅜	—2
USShoe1a	3	21⅞	— ⅛
USSmelt½d	17	27⅛	— ⅛
do pf3½	12	51	....
USSteel3	311	48⅛	—1½
do pf7	7	148½	+ ⅛
USTob1.20	98	21⅛	+ ⅛
††UnitStkyd.70a	3	9⅛	+ ⅛
do pf6	†90	70⅛	....
††do 2pf.60g	33	6⅛	....
UnWallpap¼g	10	5⅛	....
UnWhelan.20g	53	4⅛	....
do Bpf.70	2	13	....
UnivCycS1b	9	21⅛	....
UtahP&L1.20	11	24⅛	— ⅛
VanNorm.20p	7	9	— ⅛
do pf1.64g	1	13⅛	— ⅛
VanRaal2	1	21⅛	— ⅛
VanadCp2	30	25⅛	— ⅛
VertCSug2.43g	3	9⅛	— ⅛
VickChem1.60b	9	44⅛	— ⅛
††VietChWk1.40	2	25	....
VaCaroCh	17	14⅛	— ⅛
dopf6k	2	79	—1⅛
VaEl&Pw1	14	24⅛	— ⅛
dopf5	†30	106	—1
dopf4.20	†10	90	+2
VirgRy2a	51	26⅛	— ⅛
dopf.60	10	11⅛	....
VulcanMat.40	3	10⅛	....
dopf.80	3	10⅛	....
WagnerEl2b	3	14⅛	+ ⅛
Walgreen1.60a	3	33⅛	—1⅛
WalkwrH3a	3	28	— ⅛
Walworth1.20	12	14⅛	— ⅛
WardBak1	1	12⅛	— ⅛
WardInd⅛d	3	9⅛	— ⅛
WarnBPic1.20	3	18⅛	— ⅛
WarnLam2½b	12	59⅛	—3½
WashGas2	2	32⅛	— ⅛
WashWatP1.88	10	33⅛	— ⅛
††WayKnit	1	....	....
WaynePump1	17	15⅛	—1⅛
WelbiltCp.05g	11	1⅛	— ⅛
WessO&S1.40	4	23⅛	— ⅛
do pf 2.40	†10	43⅛	+ ⅛
WestIndS1	7	63⅛	— ⅛
WKyCoal1	14	15⅛	—1
WPennEl1½	13	26	....
††WPenPpf4½	†70	100	....
††WPPpfC4.10	†10	84⅛	....
WVaPulp1.60	14	30⅛	— ⅛
WestAirL.80b	6	20⅛	— ⅛
WestAutoS1	4	14⅛	— ⅛
WestMary3	16	48⅛	—1⅛
do 2pf4	1	63	....
WestPac3	10	42⅛	— ⅛
††WestUT1.20	69	16⅛	— ⅛
WestgABk1.20	40	18⅛	— ⅛
WestgEl2	225	60⅛	—1
do pf3.80	1	89	....
WheelStl3.40	33	35½	— ⅛
WhirlCp1.40	44	16⅛	—1⅛
WhiteDent1.60	3	25⅛	+ ⅛
WhiteMot3	5	37⅛	— ⅛
do pf5¼	†60	90	....
WhiteSew.15g	4	5⅛	....
do pf2	18	30⅛	—2⅛
Wilson&Co1	39	15⅛	— ⅛
WilsonJop1	3	14½	+ ⅛
WindsorInd.15g	2	4	....
WinnDixie.96	42	28⅛	+ ⅛
WiscElP1.70g	21	31⅛	— ⅛
WiscPSv1.20	7	21⅛	+ ⅛
WoodwrdIr1.60	11	21	+ ⅛
Woolworth2½	37	36½	— ⅛
Worthington2½b	34	46½	—1⅛
††Wrigley3a	1	78	— ⅛
WyanWor.30p	8	4⅛	....
Yale&Tow1½	16	25⅛	— ⅛
YoungS&W2	8	28	— ⅛
YngstSh&T5½g	6	67½	—2⅛
YngstSDr2	13	17⅛	— ⅛
ZenithRad3a	23	121	—6

Symbols: ††Ex-dividend. *Ex-rights. †Actual sales. wd-When distributed. wi-When issued. a-Also extra or extras. b-Annual rate plus stock dividend. d-Declared or paid in 1957 plus stock dividend. e-Paid last year.

f-Payable in stock during 1957, estimated cash value on ex-dividend or ex-distribution date. g-Declared or paid so far this year. h-Declared or paid after stock dividend or split up. k-Declared or paid this year, an accumulative issue with dividends in arrears.

p-Paid this year, dividend omitted, deferred or no action taken at last dividend meeting.

U.S. TREASURY LIST, CORPORATES GAIN

NEW YORK, Dec. 17 (AP)—United States Government and corporate bonds continued to improve in active trading late today.

Long-range Treasury bonds continued to show strength with gains ranging from 12-32 to 26-32. Intermediates were ahead from 6-32 to 8-32.

Utilities led the corporate advance with gains out to more than five points in some cases.

Industrials went ahead also after opening on the downside. Investment quality issues and rails edged fractionally higher.

Tokyo Electric Light 6s of 1963 moved up 1⅛ at 96⅝ in a generally higher foreign list.

The Government's short-term borrowing costs edged slightly higher from the 7-month low of last week on the latest issue of 91-day Treasury bills. The issue, $100,000,000 higher than the previous week's $1,600,000,000, sold at a price equivalent to an average yield of 3.140 per cent. The previous week, the rate was 2.991 per cent.

Treasury officials said the rise was partly "seasonal" in that this is a time when many corporations are selling bills to meet tax payments and Christmas money needs are high.

70,297,000 BU. MORE CORN, WHEAT UP 19,728,000 BUS.

WASHINGTON, Dec. 17 (AP)—The Agriculture Department, in a final report of the year, today estimated the 1957 corn crop at 3,402,832,000 bushels and the wheat crop at 947,102,000 bushels.

The corn figure is 70,297,000 bushels more than the November forecast of 3,332,535,000 bushels. It compares also with last year's revised estimate of 3,455,283,000 bushels and with 3,120,484,000 for the 10-year (1946-55) average.

The wheat estimate is 19,778,000 bushels more than last month's forecast of 927,324,000 bushels and compares with last year's revised figure of 1,004,272,000 bushels and 1,131,000,000 for the 10-year average.

Wheat was grown under rigid marketing quotas and corn under acreage allotments in a designated commercial area. In the case of both crops, some land was retired from production under the soil bank payment program.

The winter wheat crop was put at 707,201,000 bushels compared with the November estimate of 690,601,000, with last year's revised estimate of 740,928,000 and with the 10-year average of 862,471,000.

The spring wheat crop was estimated at 239,901,000 bushels compared with the previous month's figure of 236,723,000, with last year's revised estimate of 263,344,000 and with the 10-year average of 268,529,000.

Spring wheat other than durum was reported at 200,221,000 bushels compared with the November estimate of 195,913,000, with the 1956 revised figure of 224,841,000 and with the 10-year average of 238,892,000.

Durum wheat was estimated at 39,680,000 bushels compared with the November forecast of 40,810,000, with the 1956 revised figure of 38,503,000 and 29,637,000 for the 10-year average.

UNLISTED STOCKS

The following quotations of unlisted securities were compiled Dec. 17 by the National Association of Security Dealers, which states they are unofficial and represent merely an approximation of the range between bid and asked pdices:

Description.	Bid.	Asked.
Anheuser-Busch	16⅛	18
Bank Bldg. & Equip.	15	17
††Boatmen's Bank	61	65¼
Chane A. B.	19	21
Cocoa-Cola St. Louis	12	13½
Day-Brite	7⅛	8⅛
FirstN. Bak in St. L.	57½	61
Green A. P.	19	21
Hyd. Pr. Bk.	96	101⅛
Laclede Steel	112	121
Liberty Loan	28	30
Mallinckrodt	32	35
Mercantile Trust	57	61
Mexico Refrac.	19	21
Midwest Rub	14¼	15¾
Miss Glass	32	35
Miss. Valley Barge	13½	15
Mo. Nat. Gas	9⅝	10¾
Mo. Pac B	180	215
Mo. Pac. old com.	10	12
Mutual Bk.	70	75
Ocean Drill	16	18
Olin. Oil & Gas	14¼	15¾
Ozark Air	2½	3¼
Ralston-Purina	27¼	29¼
St. L. County N. Bk.	38½	41½
St. Louis Union Trust	65	69½
Scruggs	10½	11½
Universal Match	25	26

††Ex-dividend.

HENRY, FRANC & CO.
Members New York Stock Exchange
FREE BULLETIN ON
FORD MOTOR CO.
WRITE OR CALL FOR COPY
308 North 8th St. St. Louis (1), Mo.
CE. 1-8400

25 STOCKS With an Unbroken Dividend Record of 15 Years or More.
Listed on New York Stock Exchange
Free Copy Upon Request
EDWARD D. JONES & CO.
MEMBERS
New York Stock Exchange
304 North 4th St. St. Louis (2)

REAL ESTATE LOANS
COMMERCIAL
APARTMENTS
HOMES
SHAW, BRICHLER & COLEMAN, INC.
8007 Maryland PA. 1-1922

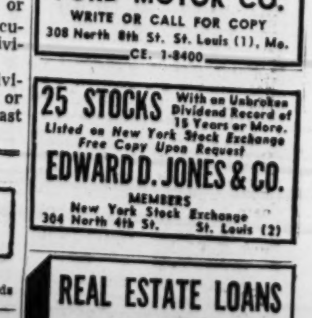

Tension Artlining creates an atmosphere of good taste and prestige while giving your mail utmost privacy. In stock designs and custom-designed for special effect.
FREE! Write for samples.
TENSION ENVELOPE CORP.
5001 Southwest Ave. • PR. 3-1700

COMMODITY PRICES

NEW YORK, Dec. 17 (AP)—Associated Press weighted wholesale price index of 35 commodities (1926 equals 100); Tues. 169.73; Wed. 169.76; week ago 169.35; month ago 169.26; year ago 184.45.

	1957	1956	1955	1954
High	184.77	186.01	177.14	175.49
Low	168.25	173.79	168.25	168.56

Commodity.	Close.	Prev. Close.
ALUMINUM	.281	.281
ANTIMONY	.3659	.3659
COCOA	.39⅛n	.39⅛n
COFFEE S 4	.55n	.55n
COTTON, mid. spot	.3660n	.3660n
COTTON, 14 mkt.	x	.3491
COTTONS'D OIL, Mar.	.1657	.1641-42
COPPER	.25½@.27	.25½@.27
EGGS, Chi. Dec.	.3835@30	.3790
FLAX	3.3.43	3.43
GREASE ch. white	.07¾	.07¾
HIDES, lt. nat.	.13½@.16½	.13½@.16½
LARD loose	.10⅛	.10⅛
LEAD, N.Y.	.13	.13
PIG IRON, 2, f.o.b. East. Pa.	67.00	67.00
PLATINUM	77@80.00	77@80.00
††ROSIN N	x	7.61
RUBBER	.28½n	.28⅛n
SILK, raw	4.31a	4.31a
SILVER, N.Y.	.89⅛	.89⅛
SOYBEAN OIL, N.Y. July	(no sale)	.1130
STEEL SCRAP, Pitts.	32@33.00	32@33.00
SUGAR, raw	.061n	.061n
TALLOW, p.b.	.07½	.07½
TIN	.93⅛	.92⅛
††TURPENTINE	x	.52
WOOL	1.33n	1.33n
WOOL TOPS	1.57n	1.57n

LOCAL PRICES

	Close.	Prev. Close.
APPLES, No. 1 Jon.	2.25@3.50	2.25@3.50
BRAN	35@35.50	.35@35.60
EGGS, extra large	.46@.48	.46@.48
FLOUR, hd. std. pat.	6.52	6.52
FOWL, heavy	.20	.20
HOGS, top	19.50	19.60
HOGS, bulk, 180-240 lbs.	18.50@19.25	18.50@19.25
LAMBS, top	22.50	22.25
LEAD	.128	.128
POTATOES, West. No. 1 rus.	4@4.15	4@4.25
SOYBEANS, 2 yel.	2.11@.15	2.09@.13
WOOL, Mo.-Ill.	.42@.46	.42@.46
ZINC	.10	.10

††USDA

COTTON OFF 45C, UP 15C

NEW YORK, Dec. 17 (AP)—Cotton futures closed 45 cents a bale lower to 15 cents higher than the previous close.

	Open.	High.	Low.	Close.	Net Ch'ge.
Mar	36.28	36.30	36.11	36.27	—3
May	36.41	36.41	36.22	36.41	—1
July	36.17	36.23	36.03	36.13	—9
Oct	34.57	34.66	34.34	34.61-62	+2-3
Dec	34.41	34.48	34.20	34.44	....
Mar	34.14	34.42	34.14	34.28b	—2
May	34.34	34.37	34.13	34.34b	—1

Middling spot 36.60n unchanged.

U.S. TREASURY STATEMENT

WASHINGTON, Dec. 17 (AP)—The cash position of the Treasury Dec. 12: Balance $2,959,965,945, deposits fiscal year July 1 $30,295,573,074, withdrawals fiscal year $38,082,661,712, total debt *$274,741,867,188, gold assets $22,769,424,288.

*Includes $438,915,614.84 debt not subject to statutory limit.

A.P. STOCK AVERAGES

NEW YORK, Dec. 17—Associated Press stock price averages:

	30 Ind.	15 Rails.	15 Util.	60 Stocks
Tues. close	228.4	178.4	71.2	152.1
Tues. noon	231.6	78.9	71.7	153.8
Mon. close	233.3	79.9	71.8	154.8

SALES, NET CHANGES, HOURLY

NEW YORK, Dec. 17—Stock Exchange sales and Dow-Jones average changes by the hour:

	Volume.	D-J Ind.	D-J Rails.	D-J Util.
First	630,000	—2.94	— .78	— .36
Second	480,000	—3.03	— .98	— .55
Third	350,000	—3.08	—1.03	— .47
Fourth	330,000	—3.11	—1.12	— .47
Last	1,030,000	—7.75	—1.83	— .87

Total 2,820,000; Mon. 2,350,000.

STANDARD & POOR'S INDEX

NEW YORK, Dec. 17 (UP)—Following are Standard & Poor's stock indexes (1941-43 average equals 10):

	Inds. 425	Rails 25	Utils. 50	Stocks 500
Tues. close	42.25	20.97	31.49	39.42
Tues. 2 p.m.	42.65	21.11	31.65	39.77
Tues. 1 p.m.	42.61	21.08	31.69	39.74
Tues. noon	42.70	21.25	31.68	39.82
Tues. 11 a.m.	42.71	21.26	31.72	39.83
Mon. close	43.04	21.45	31.82	40.12
High 1957	53.25	32.48	34.29	49.13
Low 1957	41.98	20.98	28.96	38.98

Standard & Poor's 500-stock index range as reported by the Associated Press:

	High.	Low.	Close.	Ch'ge.
425 Indust.	42.95	42.15	42.25	— .79
25 Rails.	21.40	20.91	20.97	— .48
50 Utils.	31.87	31.40	31.49	— .33
500 Stocks	40.05	39.31	39.42	— .70

DUN & BRADSTREET'S INDEX

NEW YORK, Dec. 17 (UP)—Dun & Bradstreet's daily weighted price index of 30 basic commodities, compiled for United Press (1930-32 average equals 100): Tuesday (later): Monday 277.85; week ago 279.94; month ago 277.09; year ago 299.79; high 1957 (Jan. 16) 300.82; Low 1957 (Nov. 8) 275.69.

STOCK PRICES ON AMERICAN EXCHANGE

NEW YORK, Dec. 17 (AP)—Following is a representative list of securities traded in on the American Stock Exchange today:

Security.	Close.	Security.	Close.	Security.	Close.
AlaskaAirlines	4	FordMotLtd.77g	4⅛	Northeast Airlines	5⅝
AmElectron½	13¼	GenPlywood	12⅛	NorthspanUran	3
AmMarac⅛f	6⅛	GiantYell.30g	4	NuclearCpAm	1⅛
AmurexOil	2⅛	GlenAlden.20g	9⅛	OgdenCp	8⅛
AnaconLead		GreerHydraulics	7⅛	PacPetLtd	19⅛
AngLauA.80p	5	HeclaMining⅛	6⅛	PancoastalPet	5⅛
ArkLaGas1.20	25⅛	HeviDutyEl.60	21⅛	PantepecOil	3⅛
ArmstRubA1	12⅛	HomeOilA	14⅛	RemArms.55g	7⅛
AtlasPlywood	4	HumbleOil1.40	54⅛	RoyaliteOil.26	13⅛
BariumStl.30d	3⅛	Hydrometals⅛f	7⅛	StLawrenceCp1	13⅛
BrazTrac.53d	6⅛	ImpChemical.14g	5⅛	SapphirePet	9-16
BritAmOil1	35	ImpOilLtd1.20	41⅛	ScullinStl1.20a	21
BritishPet.40g	12⅛	IntPetrol1.40	37⅛	ScurryRainbow	1⅜
BruceEL1¼g	19⅛	IntResistance.20	4	SbdA&WAirlines⅝f	8
BunkerHill.90g	10	InvestRoy.10a	1⅛	ShattuckDen.45g	4
C&CTelevision	7-16	IronFireman.30g	9	SiboneyCaribb	11-16
Calgary&Ed.10	20⅛	IsraelAmOil	⅛	SieglerCp.80	13⅛
CalvanO&G	4⅛	IsraelMedPet	⅛	SignalOilA.60a	34⅛
CanSouthPet	3⅛	JupiterOils	2	SingerMfg2.20	32
CanAtlOil	4 5-16	KaiserIndus	7⅛	SkiatronCp	5⅝
CdnMarconi.06g	2	LearInc.30p	4⅛	StdOilKy2a	48
CatalinCp¼g	4⅛	LaLand1.40a	42⅛	StanrockUran	2
CoastCOils	1⅛	McDonAirc1b	22⅛	SterlAluminum1a	15⅛
ConsMining.80a	17	MeadJohnson1.20	50	Technicolor¼p	3⅛
CreolePet4g	75	MenascoMfg.30g	4⅛	TheweShovel1.60	19
CubAmOil	2⅛	MerrillPet	9⅛	ThiokolCh3⅛f	66⅛
CubAtlSugar½p	18⅛	Mesabiiron	25	TransCIndus	2⅛
CubVenOil	⅛	MidStatesPet	7⅛	Tricontwt	13⅛
DevonPOils	1⅛	MidwPiping1½	21	USFoilB.40a	20⅛
DinersClub(new)	20⅛	MoPublicSv.72b	12⅛	VanAlStl2.60	29⅛
DorrOliver.60	10⅛	Molybdenum.60	19	WalthamPrec	1⅛
DuMontLabs	3⅛	MuskPRing.52g	6⅛	Webb&Knapp	1⅛
DynamicsAm.20p	2⅛	MuterCo	3	WmsMcWill2b	10
ElBond&Sh1.40	25⅛	NewBritDOil	1⅛	WoodleyPet½b	44⅛
ElTronics	1⅛	NewIdriaMining	½	ZapataPet	11⅛
EmeryAirFr½d	11⅛	NJZinc1⅛g	19⅛	Foreign Bonds.	
FargoOils	5	NewMex&Aris	7⅛	DenMBk5s72	100
FirthSterling	8	NickelRim	1	ItalPwR6½sct	83¼
FlyingTiger⅝f	6¼	NorthCdnOils	2 11-16		

LONDON STOCK INDEX

LONDON, Dec. 17 (AP)—The Financial Times daily index of London stocks today was 166.8, of 2.0.

WHAT STOCKS DID

	Up.	Down.	Unch.	1957 High.	1957 Low.
Tues.	158	845	203	2	190
Mon.	218	776	222	9	91

MIDWEST EXCHANGE

ST. LOUIS STOCKS

CHICAGO, Dec. 17 — Sales of stocks of St. Louis corporations traded in on the Midwest Stock Exchange today were:

Ann. Div. In Dols.	Sales.	High.	Low.	Close.	Net Ch'ge.
††Elder1	50	16½	16½	16½	— ¼
GCon.40b	100	9⅝	9⅝	9⅝	— ⅛
GC83	200	27⅛	27⅛	27⅛	— ⅛
In8h2.40	†75	35⅛	35⅛	35⅛	
††Knapp-Mon.	1000	2⅝	2⅝	2⅝	+ ⅛
LGas.80	200	14	14	14	....
MRF1.60	†65	28⅛	28⅛	28⅛	
MPC2b	450	45⅛	44⅛	45⅛	— ⅛
Mons1b	200	33	32⅛	32⅛	— ⅛
NAC1.80	200	29⅛	29⅛	29⅛	— ⅛
OlinM2	500	39⅛	38⅛	38⅛	—1⅛
PeabCl .10a	1000	7⅜	7⅜	7⅜	— ⅛
do wt	1000	2⅝	2⅝	2⅝	— ⅛
StLPSA 1.30a	1200	7⅛	6⅞	6⅞	— ½
UnEl1.52	†25	26⅛	26⅛	26⅛	

FOREIGN EXCHANGE RATES

NEW YORK, Dec. 17 (AP)—Foreign exchange rates (Great Britain in dollars, others in cents):

Canadian dollar in New York open market 2⅛ per cent premium or 102.12½ United States cents, off 5-32 of a cent.

Great Britain (pound) $2.80 21-32, off 1-32 of a cent; 30 day futures 2.80⅛, up 1-16 of a cent; 60 day futures 2.79½, up 3-32 of a cent; 90 day futures 2.78 27-32, up ⅛ of a cent.

Argentina (free) 2.65; Brazil (free) 1:15; Mexico 8.01; Venezuela (bolivar) 30.03, all unchanged.

Hong Kong dollar 17.60, unchanged.

BOND PRICES ON NEW YORK EXCHANGE

NEW YORK, Dec. 17 (AP)—Following is a representative list of bonds traded in on the New York Stock Exchange today:

Security.	Close.	Security.	Close.	Security.	Close.
AllegLud4s81	98	GenElec3½s76	98⅛	do 4½s65	93⅛
AlliedCh3⅛s78	89	GMAcc4s58	99⅛	PhilP4⅛s87	104⅛
Alcoa4¼s82	104⅛	do 3⅛s61	99⅛	RCA3½s80	91⅛
A&FP4.80s87	71⅛	do 3⅛s75	98⅛	Rdg3⅛s95	69
AmMch&F5s77	100⅛	do 3⅛s72	98⅛	RohrAirc5¼s77	93
AT&T4⅝s85	104⅛	do 5s60	97⅛	StL&F5s2006	49⅛
do5s83	108⅛	do 3s69	89⅛	do 4½s2022	57
do3⅛s90	99⅛	do 2⅛s64	92	do 4s97	71⅛
do3⅛s73	98	GMCp3⅛s79	96	StLSW1st4s89	92⅛
do 2⅛s71	91	GenTel4⅛s77	104⅛	ScottPap3s71	95⅛
do2⅛s75	86	Grace3½s75	90	SearsRAcc4⅝s72	104⅛
do2⅛s80	84⅛	GM&O4s2044B	52⅛	SincO4⅛s86	105
do2⅛s86	81	HouseFin5s82	108⅛	Socony2½s76	86⅛
AmTob3s62	98	H&Minc5s57	118	SoPac4⅛s69	92⅛
Armour5s84	68	IteCktBrk4s82	104⅛	SouRy5s94	106⅛
AT&F4s95	103	KCSou3¼s84	80	SWB2⅛s85	82⅛
AtlCstL4½s64	97	LehV4⅛s74	67⅛	StdOInd3⅛s82	102
Atlefin4⅛s87	108⅛	Lockheed3⅛s80	80⅛	Tex&P3⅞s85	88
B&O4½s2010A	65⅛	MackTrks5½s68	84⅛	UnitArt6s69	85
BellTP5s60	101⅛	Macy5s77	104⅛	Vanad4⅛s76	82
BethS3¼s80	111⅛	MerrCh&S4⅛s75	73	VirgRy3s95	79
Bos&Me4s60	50⅛	MKT5s62	68⅛	Wab4⅛s91	64⅛
Burrough4⅛s81	107	do 5s67	51⅛	Wheel3⅛s75	87⅛
CanSouthern5s62	100	MoP5s2045	41⅛	WisCen4s2004	58⅛
CanP4sperp	94	do 4⅛s2020	53⅛	Foreign.	
CapitalAir4½s76	55	do 0⅛s2030	48⅛	Austral4½s71	97⅛
CMSP&P5s2055	44	do 4⅛s76	93	do5s72	101¼
C&NW4½s99	46	do 4⅛s90	67⅛	Belgium4s64	98⅛
CITFin4s60	100⅛	do 4⅛s2005	65⅛	Brazil3⅛s84	98
CitServ3s77	87⅛	Mor&E3¼s2000	47⅛	Canada2⅛s74	90⅛
CCC&SL4½s77	60⅛	NCashReg4⅛s81	118⅛	Chile3s93	38⅛
ColoF&I4⅛s77	83⅛	NEngT&T4⅛s61	101⅛	Colom3s70	50⅛
ColumGas5s82	104⅛	NYC3⅛s2013	55⅛	Germany5½s69	97⅛
ConEdis3⅛s82	91⅛	do 4s98	50⅛	Greek6s68	18⅛
Daystrom4⅛s77	106	NYNH&H4s2007	41⅛	ItalCC3s77	59⅛
D&RGW4½s2018	82⅛	NYTel4⅛s91	105⅛	dePUt3s77	62⅛
DetEd3⅛s71	118	NiaMPw4⅛s72	107⅛	doRep3s77	62⅛
DougAirb4s77	98	NorPa3s2047	65	Japan6½s64st	103⅛
DowCh3s82	122	Northrop4s75	62¼	RiodeJ6½s53st	39
Dressed4⅛s77	102	OlinM5½s82	100	SerbsC87s62	8⅛
Erie5s2020	32⅛	OWRRN3s60	97	TokEl6s63st	96⅛
FlaEC5s74	79⅛	PacG&E4½s86	106½	UnStlWk6½sct65	88
GenDynam3½s75	118	PennaRR5s68	96		

U.S. Economy Today

STATE-FEDERAL SPENDING GAP NARROWS

By Sam Dawson

NEW YORK, Dec. 17 (AP).

STATE AND LOCAL GOVERNMENTS are fast narrowing the still wide gap today between their spending and that of the Federal Government. The expected increase next year in this outpouring of money into the economy is counted upon to help offset the decline in industry.

More than 36 billion dollars will be spent next year for goods and services by the 48 states and their many subdivisions. That will absorb some eight per cent of the nation's total output. The Federal Government is expected to spend about 73 billion dollars as a further assist.

Sam Dawson

Altogether it's quite a cushion the taxpayers are putting under the economy, if that's any consolation to them.

Spending by the state and local governments has doubled since 1949 and is 4½ times the pre-war total.

THE NORTHERN TRUST CO. of Chicago notes in its December comment on business: "The popular demand for more or better public services, to all appearances, continues undiminished. The rapidly rising school-age population, the continued expansion in housing, the growth in number of cars on the road and the gradual spread of substandard metropolitan neighborhoods — all point to further increases in demands on state-local resources."

THESE GOVERNMENTS are also shouldering a larger share of public assistance programs. The tax foundation, a research organization, says that in fiscal 1956 they matched the Federal Government's contribution of a billion and a half dollars. Federal funds are spent for such state operated programs as old age assistance, aid to dependent children, aid to the blind, and permanently disabled, and include state-local general assistance. These federal funds are now only two-thirds as great as they were in the depression, while state-local spending on these programs has risen from $624,000,000 then to $1,500,000,000 now. To raise the 36 billion dollars they'll spend next year the state and local governments turn to many sources. At the local level the property tax is still the old reliable standby. States turn to sales and income taxes for a large share of their revenues.

BOTH ALSO TAP THE money market heavily. State and local debts have been rising by four to five billion dollars a year and now total 43 billion dollars. This is small compared to the 275 billion dollars that the Federal Government owes, but it is no small burden either. The total state-local debt is now three times what it was 10 years ago. As interest charges have been rising in the last two years, the cost of carrying this state and local debt has added another twist to the rack on which the taxpaper finds himself.

THE NORTHERN TRUST notes: "To date, governments have found the necessary revenues and, despite frequently heard complaints about property and other tax bills, voters have continued to approve the vast majority of new bond issues submitted to them." The bank sees as yet no sign of revolt by taxpayers, nor any marked slowing in the long uptrend in state and local government spending.

WHEAT AND CORN SELL HIGHER EARLY

CHICAGO, Dec. 17 (AP)—Wheat and soybeans paced the futures markets today, moving upward on fairly good demand.

All deliveries of soybeans were up a cent or more near the close, reflecting higher prices for vegetable oils and the purchase of 350,000 bushels of United States soybeans by Japan for shipment during February. Israel was expected to purchase quantities of cottonseed and soybean oil later today.

Steadiness in wheat was attributed to the sale of a million bushels of the bread grain to Pakistan and shipment of 110,000 bushels from Chicago to the gulf by barge. Greece is expected to take about 3,000,000 bushels of wheat between Jan. 3 and Jan. 8.

Other Board of Trade grain futures were mostly steady.

CHICAGO, Dec. 17 (AP)—Grain futures range:

	High.	Low.	Close.	Prev. Close.
CHICAGO WHEAT				
Dec 219	218¼	218⅝ ½	218	
Mar 221⅞	219⅞	220¾ ½	220-20⅛	
May 214⅞	213¾	214½ ⅝	214-14⅛	
July 191	190¼	190⅝ ¾	190¼ ⅛	
Sept 193⅝	192⅝	193¼	192¾	
CHICAGO CORN				
Dec 116⅝	115½	115⅝ ¾	116-16⅛	
Mar 119⅝	118⅝	118⅝ ⅞	119-19⅛	
May 122⅝	121¾	121¾ ⅞	122	
July 125½	124½	124½ ⅝	124¾	
Sept 125⅛	122½	124½	124⅜	
CHICAGO OATS				
Dec 66¼	65½	65⅝	65⅝ ½	
Mar 65¾	65¼	65⅝	65¼ ⅝	
May 63½	63	63-63⅛	63¼ ⅞	
July 60¾	60¼	60¼	60⅝	
Sept 61¾	61¼	61¼	61⅝	
CHICAGO RYE				
Dec 133½	131½	132¼ ½	132½ ¼	
Mar 132¾	131¾	132⅛ -32	132-32¼	
May 128½	127	127¾ -28	128¼	
July 120¾	119¼	120	119¾	
Sept 122½	122	122½	122½	
CHICAGO SOYBEANS				
Jan 226½	224¾	226⅝ ½	224⅞ -25	
Mar 231	229⅝	230⅞ ¾	229½ ⅝	
May 233¾	232¼	233⅝ ¾	232⅝ ¼	
July 233⅛	231⅞	232⅞	231⅝	
Sept 223	222	222⅝	221¾	
CHICAGO LARD				
Jan 11.85	11.75	11.77	11.85-80	
Mar 11.50	11.42	11.45	11.42	
May 11.52	11.42	11.47	11.47	
July 11.52	11.45	11.45	11.42	
KANSAS CITY WHEAT				
Dec 213¾	212⅝	212⅝	213⅜	
May 208⅝	207⅞	208	208	
July 187	185⅞	186	186⅛	
MINNEAPOLIS WHEAT				
Dec 230½	229¾	230⅛	229⅝	
May 225¾	224⅞	225⅜	224⅞	
MINNEAPOLIS OATS				
Dec 60	60	60	60⅛	
CHICAGO SOYBEAN OIL				
Dec 11.30	11.18	11.30b	11.22b	
Jan 11.37	11.25	11.37b	11.29	
Mar 11.44	11.32	11.44	11.34	
May 11.43	11.31	11.43	11.33b	
July 11.31	11.20	11.31	11.21b	
CHICAGO SOYBEAN MEAL				
Dec 43.75	43.60	43.75	43.75	
Jan 44.05	43.90	44.00b	44.00b	
Mar 44.90	44.70	44.75	44.80b	
May 45.10	44.90	44.90b	45.05b	
July 45.05	44.95	45.00b	45.05b	

St. Louis Cash Grain.

MERCHANTS' EXCHANGE, Dec. 17—Cash grain market Tuesday: Wheat receipts 8 cars, none sold; corn 23 cars, 3 sold; oats none.

Sales were: Corn, No. 3 yellow $1.17; No. 4 yellow $1.11@1.15½.

Bran was unchanged at $35@35.50 a ton. Shorts were 25c a ton lower at $35.25@35.75.

Soybean prices were 2c higher Tuesday. No. 1 yellow, Missouri, $2.11@2.13 a bushel to producers, country elevators. Illinois, $2.13@2.15 a bushel. Soybean oilmeal 44 per cent protein, $44.50 a ton bulk, Decatur, Ill.

CORPORATE REPORTS

NEW YORK, Dec. 17 (AP)—Only income per share as stated by corporations is given in following table. In some instances comparisons with preceding years may show wide swing (gains or losses) which may be due in cases of loss or largely reduced income to some extenuating or substantial non-recurring cost of temporary influence. These facts should be sought in detailed reports issued by the corporation.

	1957.	1956.
Three Months to Nov. 30		
Fedders-Quigan	.11	.09
Six Months to Oct. 31		
Brown-Forman	.54	.97
12 Months to Nov. 30		
Am Gas & Elec	2.22	2.02
Three Months to Oct. 31		
Duro-Test	.60	.51

BANK CLEARINGS

St. Louis bank clearings for Dec. 17 were $64,400,000 compared with $73,500,000 a year ago.

FUND QUOTATIONS

NEW YORK, Dec. 17 (AP)—Quotations furnished by National Association of Security Dealers, Inc., which states they do not necessarily reflect actual transactions or firm bids or offers, but should indicate approximate prices and unless otherwise indicated are as quoted by the sponsors or issuers.

Based on previous session (Dec. 16) closing prices.

Security.	Bid.	Asked.
Affiliated Fund	5.40	5.85
Am Business Shrs	3.68	3.94
Am Mutual Fund	7.04	7.69
Assoc Fund Trust	1.26	1.39
Atom Dev Mutual	4.15	4.53
Axe Houghton Fd A	4.78	5.20
Axe Houghton Fd B	6.76	7.35
Boston Fund	15.05	16.27
Bullock Fund	10.64	11.66
Canada Gen Fund	10.63	11.49
Canadian Fund	15.64	16.92
Chemical Fund	15.00	16.23
Colonial Fund	8.23	8.96
Comwith Investment	7.91	8.60
Comwith Stk Fund	11.19	12.16
Concord Fund	12.37	13.37
Dividend Shares	2.39	2.62
Dreyfus Fund	8.57	9.32
Eaton & How Bal	19.55	20.90
Eaton & How Stk	18.08	19.33
Electronics Invest	4.18	4.57
Energy Fund	127.34	128.63
Fidelity Fund	11.82	12.78
F.I.F.	3.08	3.38
Founders Mut Fund	6.86	7.46
Fundamental Invest	13.77	15.09
Gas Indust Fund	10.98	12.00
Group Sec Electronics	6.04	6.63
Group Sec RR Equip	4.29	4.71
Group Sec Steel	6.17	6.77
Hamil Fd HCT	3.78	4.13
Hamil Fd HDA	3.74	..
Income Found Fund	2.17	2.37
Incorporated Income	6.91	7.55
Incorp Investors	7.13	7.7
Instit Growth Fund	8.91	9.75
††Instit Income Fund	5.43	5.94
Intl Resources Fund	3.58	3.91
Investment Co Amer	7.61	8.31
Keystone Cust B4	8.74	9.54
Keystone Cust K 1	7.60	8.30
Keystone Cust S 2	8.97	9.80
Loomis Say Mutual	39.57	39.57
Manag Fund Auto	4.43	4.88
Manag Fund Gen Indust	3.02	3.33
Manag Fund Petrol	2.54	2.80
Manhat Bond Fund	6.23	6.83
Mass Investors Trust	9.80	10.69
Mass Investors Growth	9.08	9.82
Mutual Trust	2.77	3.01
Nation-Wide Secur	17.26	18.67
Natl Investors	8.67	9.37
Pioneer Fund	12.29	13.36
Puritan Fund	5.35	5.78
Putnam Geo Fund	10.83	11.77
Selected Am Shares	7.59	8.21
State Street Investment	30.00	32.50
Teley Elect Fund	9.77	10.65
Unit Accum Fund	9.69	10.53
Unit Income Fund	8.23	8.95
Unit Science Fund	9.04	9.88
Value Line Fund	5.06	5.53
Value Line Income Fd	4.25	4.64
Wellington Fund	11.50	12.54
Wisconsin Fund	4.58	4.95

†† Ex-dividend.

DIVIDENDS REPORTED

NEW YORK, Dec. 17 (AP)—Dividends declared:

Stock.	Rate.	Period.	Record.	Pay
		Special		
USShoeCp	.25	..	12-27	1-15
		Increased		
BkofN.Y.	3.50	..	12-20	1-2
USShoeCp	.30	..	12-27	1-15
		Stock.		
AcmeInd.	5%	..	2-10	2-25
AllisLouis	2%	..	12-20	12-30
StoneCont	4%	..	1-3	1-24
		Year End.		
JohnsonSer	.60	..	12-17	12-27
		Irregular		
FiducMutIn	.63	..	12-27	1-15
DavenHMil	.50	..	12-24	1-2
		Resumed.		
Crom&Kno	.25	..	12-20	12-30
		Extra.		
MarAuPd	.05	..	12-20	1-2
DelIntlBrid	.10	..	12-20	12-26
Scott&Fetz	.75	..	1-20	2-1
KentMoore Org.	.20	..	12-23	12-31
RercRefrig	.10	..	1-2	1-14
BkofN.Y.	2.00	..	12-20	12-27
		Regular.		
ClubAlPd	.10	..	1-17	1-29
Gossa.HW	.35	Q	2-4	3-1
HollyStor	.10	S	12-26	12-30
MarAuPd	.20	Q	12-20	1-2
Smith.JH	.60	Q	1-2	1-15
Amer Mfg	.25	..	12-27	1-10
ChamOil&R	.25	Q	1-10	2-1
HartSch&M	.40	Q	1-20	2-13
Horn&HBa	2.00	Q	12-20	1-2
NaSteCaLtd	.40	Q	12-20	1-15
SterchBroSt	.25	Q	2-25	3-11
UnGaCaLtd	.40	Q	1-3	2-1
BasicProdu	.27½	Q	1-15	1-31
DetIntlBrid	.25	Q	12-20	12-26
JohnsonSer	.35	..	12-17	12-27
KingSeeley	.62½	..	12-31	1-15
RohrAircra	.36	..	1-10	1-31
SherCorAm	.15	Q	1-3	2-1
SoCoastCor	.12½	..	1-15	1-31
StanRyEqu	.25	..	1-15	2-1
AcmeInd	.05	Q	2-10	2-25
StoneCont	.20	Q	1-3	1-24
DaytonRub	.35	..	1-10	1-24
DaytRubA	.50	Q	1-10	1-24
SouAtlGas	.20	Q	12-16	1-2
AtlasStlLtd	.25	..	1-3	2-1
CaroCl&O	1.25	Q	1-10	1-20
CrowleyMil	.40	..	12-31	1-7
NJNatGas	.35	Q	1-2	1-15
RochesterB	.25	Q	1-3	1-15

TREASURY BONDS

NEW YORK, Dec. 17 (AP)—Early over-the-counter United States Government Treasury Bonds:

Security	Bid	Security	Bid
2½s58	99.27	2½s69-64	
2¾s58	99.18	June	94.12
2¾s63-58	100.	2½s69-64	
2¾s59-58	98.19	Dec.	94.8
2¾s59-58	99.6	2½s70-65	94.4
2½s58Dec	99.18	2½s71-66	94.4
2¼s62-59		2½s72-67	
June	97.6	June	93
2¼s62-59		2½s72-67	
Dec.	97.2	Sept.	92.28
2¼s60-57	97.24	2½s72-67	
2¾s65-60	101.12	Dec	93
2¾s61	99.8	4s69	106.24
2½s61	98.4	3¾s74	105.24
2½s67-62	96.12	3¼s83-78	99.28
2½s63	97.22	3s95	95.4
2½s68-63	95.4		

Prices quoted in dollars and thirty-seconds.

Odd Lot Transactions.

NEW YORK, Dec. 17 (AP)—The New York Stock Exchange reported today these odd lot transactions by principal dealers for Dec. 16: purchases of 271,695 shares: sales of 262,565 shares, including 2436 shares sold short.

NO WOMEN — SO IT'S CARNATIONS FOR EISENHOWER

PARIS, Dec. 17 (AP) — France selected carnations today as the only possible floral decoration for President Rene Coty's stag dinner tonight for President Eisenhower.

"We have reached the conclusion," said a protocol official, "that the carnation is the only flower suitable for men."

Hence, red, white and pink carnations will grace the great table at the first womanless formal dinner in the history of the president's residence, the Elysee Palace.

The official reason for barring women was that Mrs. Eisenhower is not in Paris.

French protocol calls for tail coats. Mr. Eisenhower brought his, but several NATO delegates let it be known that they hadn't.

The main dish is pheasant.

Planners of the menu diplomatically omitted grapefruit. America's Sputnik that failed is known widely in France as the grapefruit.

LINER LAUNCHED; BIGGEST SHIP TO BE BUILT ON GULF

© New York Times News Service

PASCAGOULA, Miss., Dec. 17—The first major American passenger liner built for east coast South American service in more than 50 years was launched here yesterday.

The $26,000,000 liner Brasil is the biggest ship ever built on the Gulf of Mexico. It will serve in Moore-McCormack Lines routes between New York and Brazil, Argentina and Uruguay. The vessel was christened by Mrs. Emmet J. McCormack, wife of the co-founder of the ship line.

Immediately adjacent to the building way just vacated by the Brasil was the partially completed hull of a sister ship the Argentina, which is expected to be launched next March.

PANAMA OFFICIAL WANTS MORE REVENUE FROM CANAL

PANAMA CITY, Dec. 17 (AP) —Deputy Foreign Minister Ernesto Castillero said last night that Panama does not receive its fair share of Panama canal revenues and sentiment is likely to grow for a 50 per cent share.

Castillero said Panama granted the United States use of the canal zone "for the specific purposes of maintenance, security, operation and protection of the canal." He emphasized that the canal is on Panamanian territory.

The foreign ministry official told a student conference that as a partner with the United States in the canal, Panama is entitled to a larger portion of the revenues.

British M.P. Dies.

SOUTHPORT, England, Dec. 17 (AP)—Lt. Col. Wentworth Schofield, conservative member of Parliament, died last night. He was 66 years old. In 1951 he unseated the Laborite member for Rochdale. He was re-elected in 1955.

River Stages

STATIONS.	Flood Stage in feet.	Stage 7 a.m. Today.	Change 24 hrs. in feet.
Keokuk	16	1.8	0.0
Hannibal	16	9.8	0.0
Louisiana	15	11.6	0.0
Dam 24	23	13.5	+0.1
Dam 25	23	13.5	+0.6
Morris	13	5.8	0.0
La Salle	20	12.1	+0.1
Peoria	18	11.8	0.0
Havana	14	7.6	+0.1
Beardstown	14	10.1	—0.2
Grafton	18	15.3	+0.3
Alton pool	..	23.5	+0.3
Tailwater	21	—1.5	+0.1
Jefferson City	23	4.5	0.0
Lakeside	60	56.4	+0.2
Jerome	15	7.0	..
Hermann	21	3.6	—0.3
St. Charles	25	8.0	—0.5
ST. LOUIS	30	—0.7	+0.2
Meramec Park	11	3.7	+2.1
Union	15	1.8	..
Pacific	11	0.4	..
Valley Park	16	—1.5	+0.2
Chester	27	1.7	+0.7

OBSERVERS OF AID SPENDING SOUGHT

© New York Times News Service

PANAMA, Dec. 17—Senator George A. Smathers said yesterday he would ask Congress to appoint observers in foreign posts to see how United States aid funds were being spent.

The Florida Democrat is on an inspection trip of Central America and the northern part of South America.

He said he had been "shocked" at conditions in Guatemala.

"Mr. Rubottom (Ambassador Roy R.) said we are on top of the Guatemala situation,'" Smathers said. "Well, I hope so."

Much of the millions the United States has spent in Guatemala "obviously has been wasted," he said. He contended that Congress had been kept in the dark on the true situation because it "had no eyes other than that of our embassy."

Smathers noted that all branches of the United States Government had observers abroad except the legislative.

Under his plan Congress would have permanent observers in an aid area who would not be under the State Department or embassies.

He said he expected much opposition from the State Department, and he doubted "that many embassies would take kindly to the idea." The diplomatic status of the observers would have to be worked out, he said.

Their only basic task, he said, would be "to see how the money that is being provided by Congress is being spent."

The observers could inform Congress of political and economic movements within their areas when things were happening he said. He complained that briefings given to Congressmen before their trips were sometimes weeks behind.

GERMAN GROUP, U.S. FIRM TO BUILD ATOMIC REACTORS

DUISBURG, Germany, Dec. 17 (INS)—A leading West German steel combine has joined forces with North American Aviation, Inc., of Los Angeles, to manufacture nuclear reactors for peaceful utilization.

The German news agency DPA today quoted a spokesman for the company, Demag A.G. of Duisburg, as having reached an agreement with the Atomics International division of North American Aviation on forming a joint affiliate, Interatom, to handle the job.

This is the first international venture in Germany with the object of developing, designing and producing atomic reactors. Germans will be given specialist training in the United States.

PEACEMAKING FEAST HELD ON PALESTINE TRUCE LINE

JERUSALEM, Dec. 17 (AP) —The Jordan-Israel Mixed Armistice Commission has sponsored probably the first Sulha —an oriental feast of reconciliation of enemies — ever held across the Palestine armistice line.

Two women quarreled in Bet Safafa, an Arab village between Jerusalem and Bethlehem cut in half by a barbed wire border barricade.

Residents of the two halves took sides and flung curses, stones and buckets of dirty water at each other Saturday. Jordan and Israel representatives on the commission rushed to the scene and arranged the Sulha Sunday as a symbolic peacemaking.

CITRUS FRUIT PRICES RISE AS RESULT OF COLD

Wholesale prices of Florida citrus fruits have increased here because of damage from cold in the southeast part of the nation, dealers reported yesterday.

The cost of a box of Florida oranges jumped as much as $1 yesterday, bringing the average price to $5.18. The anticipated shortage of Florida oranges caused California oranges to increase in price to $4.25 a box, a rise of 25 cents.

Florida grapefruits were 50 cents to $1 higher a box, and prices on tangerines were hiked as much as $1 a box. Wholesale dealers felt that prices probably would not rise much higher.

As yet, chain store operators in the St. Louis area have reported little or no rise in the price of citrus fruits.

CONGRESSMAN URGES INDIA TO ACCEPT U.S. FRIENDSHIP

NEW DELHI, Dec. 17 (AP) —United States Congressman Dalip Singh Saund, a native of India, told Parliament members last night "America's hand of friendship is stretched across the ocean—accept it in the same spirit in which it is offered."

"In the interest of democracy and peace in the world, the two greatest democracies — America and India—and the two greatest men of peace—President Eisenhower and Prime Minister Nehru—must come together," Saund said in a half-hour speech.

The California Democrat, who is making an extensive Asian tour, was cheered repeatedly. His audience included foreign diplomats and top government officials. In introducing the visitor, Parliament Speaker M. A. Ayyangar called Saund a "living link between India and the United States."

SHEET METAL UNION CALLED UNFAIR IN NLRB CHARGE

WASHINGTON, Dec. 17 (AP) —The National Labor Relations Board today issued a complaint of unfair labor practices against the Sheet Metal Workers International Union in connection with the union's 12-year boycott against installing ventilators made by the Burt Manufacturing Co., Akron, O.

The sheet metal workers, an AFL craft-type union before the AFL-CIO merger, has refused to let its members install Burt-made ventillating equipment. The union says the Burt Co., whose employes are members of the Steelworkers union, should hire only Sheet Metal Workers union men.

The AFL-CIO has ordered the sheet metal union to cease its boycott, but the union has ignored the directive.

WESLEY M'AFEE ELECTED ANHEUSER-BUSCH DIRECTOR

J. Wesley McAfee, president of Union Electric Co., was elected a director of Anheuser-Busch, Inc., yesterday, replacing Powell B. McHaney, president of General American Life Insurance Co., who was killed in an automobile accident recently in Washington.

McAfee also is a director of numerous other firms. He recently was elected president of the Edison Electric Institute of America.

3 WARDS REDRAWN IN UNIVERSITY CITY

The three wards comprising University City were redistricted last night by the City Council by a vote of 6 to 1.

Acting on the recommendations of a special committee which had been studying the matter since last October, the council moved to bring about greater uniformity of voting populations in the three wards.

The First Ward was raised from 6630 registered voters to 8775, the Second was reduced from 9692 to 9639 while the Third dropped from 11,036 to 8944.

Councilman Morie B. Soule of the Third Ward cast the only dissenting vote, declaring the redistricting was unconstitutional and contrary to state statute.

The council also directed the drafting of an ordinance that would submit four amendments to the city charter to a vote of the people, probably next April. The amendments, on which public hearings likely will be held, would change the name of the present councilman-at-large to mayor, permit the adoption of various codes by reference, enable the city to appeal from judgments of the city court and change the pay of councilmen from $5 to $10 a meeting with an annual maximum of $600 instead of $300.

SERGEANT NAMED TO HEAD WHITE HOUSE POLICE FORCE

WASHINGTON, Dec. 17 (AP) —U. E. Baughman, chief of the Secret Service, said today he had picked a sergeant, Ralph C. Stover, to head the 153-man White House uniformed police force. Stover got the job and the new rank of major as the "outstanding" man among 10 or 12 considered for the job, Baughman said.

The promotion of Stover will jump him over the heads of an inspector, a captain and five lieutenants on January 1 when he succeeds Maj. Hobart W. Francis, who is retiring for disability. Four of the bypassed officers are retiring soon.

Stover has been a White House policeman since 1940. The promotion means a jump in yearly base pay from $936 to slightly more than $9000 for Stover, who is married and the father of three children.

17 MISSISSIPPI GLASS CO. MACHINISTS GO ON STRIKE

Seventeen machinists went on strike today at the Mississippi Glass Co., 110 Ferry street, in support of demands for wage increases and vacation benefits. About 360 other employes, members of the United Glass and Ceramics Workers' Union, went through the machinists' picket line.

Joseph Cointin, business agent of District 9, International Association of Machinists, said the union is seeking a wage increase from $2.52 to $2.75 an hour, the area rate for the type of work done.

The company has offered a 17-cent hourly wage increase for a contract that would run to May 1959, Paul L. Hershfield, president of the firm, said. A similar contract was accepted last Oct. 30 by the glass and ceramics workers. The company manufactures ornamental and wire flat glass.

PRO-SEGREGATION AMENDMENT UP TO ALABAMA VOTE

MONTGOMERY, Ala., Dec. 17 (AP)—Alabama voters are deciding the fate of 25 proposed constitutional amendments today in a referendum high-lighted by a racial controversy.

An appeal for the defeat of an amendment which calls for the abolition of Macon county was issued by Negro leaders yesterday. Counties bordering on Macon, all of which have a white population majority, would absorb its population and land area under the proposed amendment.

Although Negroes, many of them college educated, outnumber white residents nearly 7-1 in Macon county, the whites have a large majority of the qualified voters in both the county and on a state-wide basis. The county seat, Tuskegee, is the site of the famed Negro school, Tuskegee Institute.

The amendment is presented as a means of offsetting threatened Negro control of the county. State Senator Sam Engelhardt, executive secretary of the segregationist Alabama Association of Citizens Councils, sponsored the measure.

PROCTER & GAMBLE OBJECTS TO PRODUCING ITS RECORDS

CINCINNATI, Dec. 17 (AP) —An attorney for the Procter & Gamble Co. objected yesterday to producing voluminous company records as an examiner for the Federal Trade Commission opened a hearing on an anti-trust complaint involving Procter & Gamble's recent purchase of the Clorox Chemical Co.

Attorneys for P. & G. asked examiner Everett F. Haycraft to dismiss the suit on grounds of lack of jurisdiction. They then asked that a subpena, calling for the company records, be quashed.

Haycraft declared the records would be kept secret but Kenneth C. Royall, representing P. & G., declared "you can't keep these documents secret."

Royall said that enforcement of the subpena would force P. & G. to produce "trade secrets" which would aid competitors in the manufacture of bleaching materials.

BRITAIN TO SKIP PAYMENT OF PART OF LOAN FROM U.S.

LONDON, Dec. 17 (AP) — Britain announced today it will skip payment of $176,000,000 in installments on its postwar loans from the United States and Canada. The decision involved a total of $137,200,000 due the United States and $39,200,000 due Canada.

The announcement was made in writing to the House of Commons only an hour before Chancellor of the Exchequer Peter Thorneycroft set out for Paris to see United States Secretary of the Treasury Robert Anderson.

Treasury officials emphasized that Britain's gold and dollar position has improved markedly since the bank rate was raised to 7 per cent in September. However, they said it was still considered prudent to take advantage of loan provisions that allow deferment of the installments under certain circumstances.

$475,000 SUIT FILED HERE OVER GREEK OIL

Martin Lerman, 26-year-old former St. Louisan, and his American - Grecian Oil Co. were sued for $475,000 in circuit court here yesterday by investors in his project to drill for oil on the Greek island of Zakynthos.

Plaintiffs are the Pan-Israel Oil Co. and Israel-Mediterranean Petroleum Co., which seek recovery of $175,000 which they say they spent on the basis of alleged misrepresentation by Lerman. They also seek $300,000 in punitive damages.

Address of the American-Grecian Oil Co. was given as the Arcade Building in the petition, but neither that firm nor Lerman were known at the building office.

The petition sets out that Lerman misrepresented to the plaintiffs both the terms imposed by the Greek government in connection with drilling rights and the amount of acreage on the island to which he and his company held petroleum rights.

The plaintiffs charged breech of contract in alleged failure by Lerman to furnish written evidence of approval by the Greek government of the drilling plans, as promised in an agreement between the plaintiffs and defendants dated Nov. 16, 1956.

The plaintiffs ask that 52 per cent of the stock of American-Grecian, supposed to have been deposited in escrow as security under the contract, be surrendered or, in the alternative, the contract be canceled.

Lerman and his company were enjoined by New York state authorities last October from selling securities for the oil venture on the ground the stock was worthless. Drilling was begun, the New York attorney general said, but abandoned after drillers went to 700 feet without results.

Lerman, who attended Washington University one year as a liberal arts student, is the son of Sol Lerman, 7128 Tulane avenue, University City.

BRITISH SUBMARINE COMES HOME; WAS AT SEA 8 YEARS

PORTSMOUTH, England, Dec. 17 (UP)—Her Majesty's submarine Thorough came home today after 2791 days, and 126,000 miles and four crews. The first submarine to sail around the world, it is headed for the scrap heap. It is all worn out.

The veteran submarine docked with its 53 seamen and seven officers to the accompaniment of a blaring brass band and the cheers of relatives and naval personnel. Its last duty was to patrol the Malayan coast for Communist terrorists.

During its more than eight years away from home the Thorough underwent three crew changes. Its last skipper was Lt. Comdr. Richard Mason. Built in 1944, the Thorough has a proud record of 44 ships sunk by gunfire, more than 20 boarded or blown up and one sunk by torpedoes.

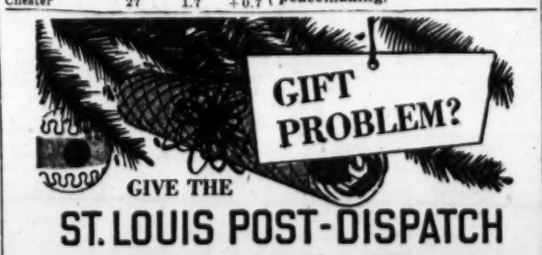

GIVE THE

ST. LOUIS POST-DISPATCH

...a gift any family will enjoy!

As an added reminder of your thoughtfulness, the Post-Dispatch will send an attractive card announcing your gift. The first issue will be mailed in a gay holiday wrapper. No advance payment is necessary. You'll be billed after the first of the year. Order now!

Subscription Rates:

	By City Carrier	By Mail in Missouri, Illinois and Arkansas Where Dealer Service is NOT Available	By Mail in All Other States, A.P.O.s and F.P.O.s
DAILY AND SUNDAY			
One Year	$23.40	$17.00	$26.00
Six Months	11.70	8.50	13.00
DAILY (EXCEPT SUNDAY)			
One Year	$15.60	$ 9.50	$18.00
Six Months	7.80	4.75	9.00
SUNDAY ONLY			
One Year	$ 7.80	$ 7.50	$ 8.00
Six Months	3.90	3.75	4.00

Call MAin 1-1111, Station 285, or mail this order form

Post-Dispatch Circulation Department
1111 Olive Street, St. Louis 1, Missouri

Please send the Post-Dispatch as my Christmas gift to: ☐ Daily and Sunday ☐ Daily Only (Check One) ☐ Sunday Only

Name _____
Address _____
Town _____ State _____
For a period of ☐ 1 Year ☐ 6 Months (Check One)
☐ Payment enclosed. ☐ Send me a bill. (Check One)
My Name _____
Address _____
City or Town _____ State _____
Gift Card Should Read: "From _____"

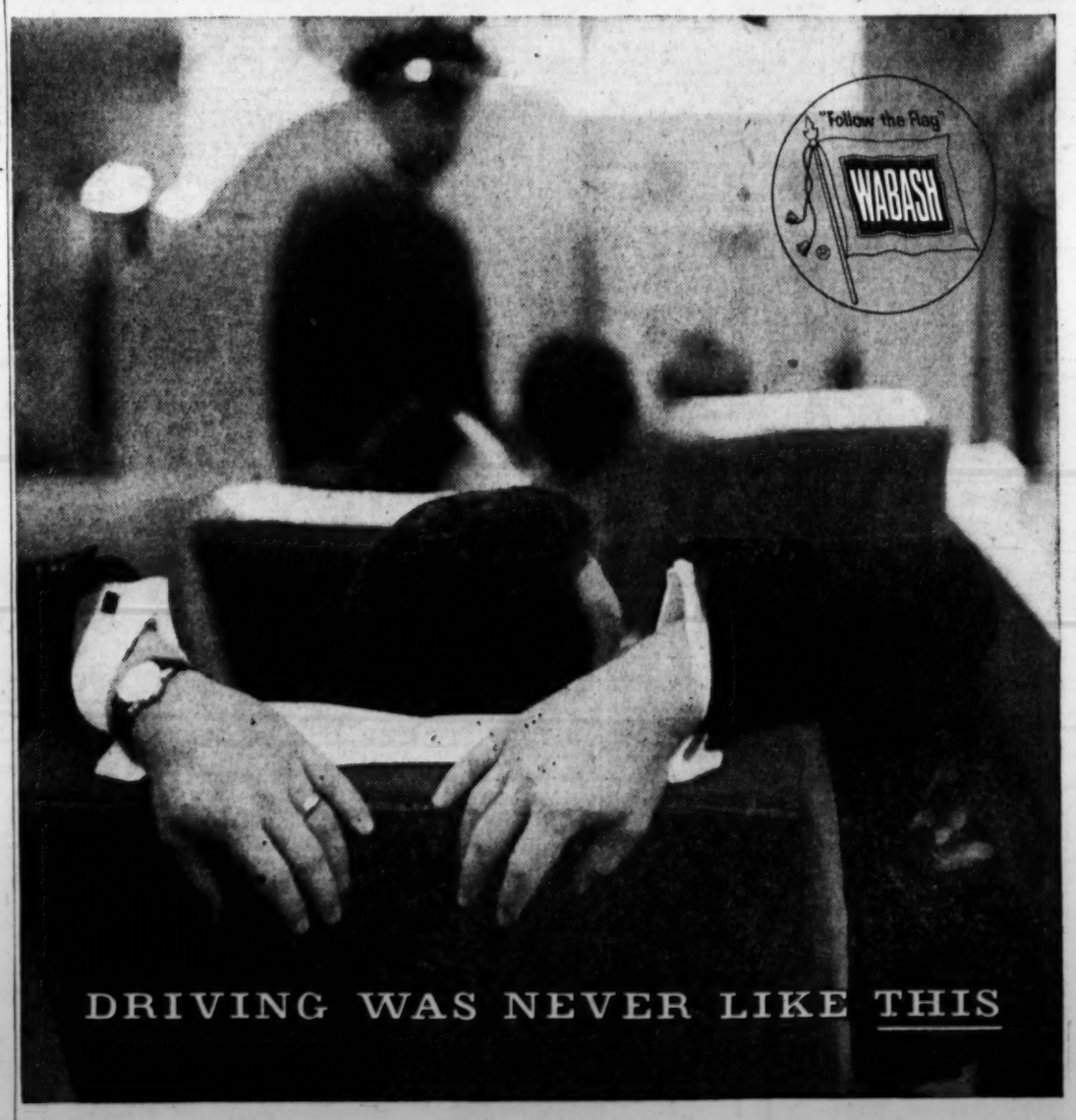

RELAX . . . FORGET HOLIDAY HIGHWAY HAZARDS . . . GO WABASH

No clenched hands on the wheel . . . no "jumpy" foot on the brake . . . no strained eyes on the road. Instead, in the pleasant surroundings of a Wabash train, you're treated to a few hours of rare, old-fashioned *relaxation*.

You sip a refreshing beverage. Chat with another passenger or two. Read, write a letter or watch the scenery—*we* watch the road.

Sound nice? Go ahead—enjoy your holiday trip from start to finish. Take the Wabash.

SAVE MONEY, TOO!
Low-cost coach fares . . . Economical Family Fare Plans.
Call ticket agent for details.
G. M. IRVIN, Div. Pass. Agent, 1448 Railway Exchange Building
St. Louis 1, Missouri, CHestnut 1-4700

KANSAS CITY • CHICAGO • DETROIT • OMAHA
DENVER AND THE WEST

SHARP PRICE DECLINES MARK FURTHER BROAD SETBACK TO STOCK LIST

By ELMER C. WALZER
United Press Financial Editor.

NEW YORK, Dec. 17 (UP).

BEAR MARKET LOWS for steels and some of the automobiles, wide declines in metals and new selling in rails marked a more active, lower session on the stock market today.

Tax selling increased as the time drew short for that type of trading. All sections of the market were hit by the decline which ranged to more than 5 points a share in some of the more volatile issues.

Steels lost up to 3½ points. Metals the same. Douglas, off more than 4, led the aircrafts lower. Rail losses ranged to more than a point. Kerr McGee Oil fell 3 and several other oils were down 1 to more than 2 points.

(Dow-Jones average of 30 industrial stocks was 7.75 points lower at 425.65 at the close. The 20 rails dropped 1.83 to 96.05 and the 15 utilitiesl ost 96.05 and the 15 utilities lost .87 of a point at 67.30.)

(Standard & Poor's average of 500 stocks was .70 of a point lower at 39.42 at the close. The 425 industrials lost .79 at 42.25, the 25 rails dropped .48 to 20.97 and the 50 utilities declined .33 to 41.49.)

Chemicals sagged with their outside losses running to more than 2 points. Declines came into building issues, farm implements, office equipments, shipbuilders, and miscellaneous issues. Goodrich ran counter to the trend in its section and gained nearly 2 points.

At the lows the market was within touching distance of the lows set on Oct. 22.

The Market had held fairly well in the early trading. It had a brief moment of strength when the defense department announced it has successfully fired an atlas intercontinental ballistic missile. But the decline soon resumed with the momentum rising as the close approached.

Steel, automobile, copper, and miscellaneous issues set new lows for the year and longer. Oil issues resisted pressure for a time but finally succumbed with Standard Oil (N. J.) leading the market in turnover.

Other actives included Bethlehem Steel, General Motors, General Dynamics, Chrysler, Aluminum and U.S. Steel.

Railroad issues followed the industrials down and the utilities hada small net loss. At the day's lows the industrials were within about 10 points of the 1957 low set on Oct. 22.

The Associated Press reported that the market was lower at the start and the ticker tape **lagged for three minutes in the opening burst of selling. Considerable tax loss sales and switching into bonds and "defensive" stocks was reported. Government bonds went to new highs.**

The Associated Press average of 60 stocks fell $2.70 to $152.10 with the industrials down $4.90, the rails down $1.50 to a new low for the year and the utilities down 60 cents.

Of 1206 issues traded, declines outnumbered advances by 845 to 158. There were 190 new lows for the year and two new highs, Corn Products preferred and Winn-Dixie.

Based on the fall in the Associated Press average, the quoted value of stocks listed on the New York Stock Exchange fell an estimated $3,-400,000,000.

Volume totaled 2,820,000 shares compared with 2,350,000 yesterday.

Business World

AMERICAN MOTORS REPORTED a net loss of $11,833,-200 for its fiscal year ended last Sept. 30. This compares with a $19,746,242 loss for the 1956 fiscal year. The 1956 loss, however, was after a non-recurring profit of $10,662,372 from the sale of stock in a subsidiary and tax credits of $1,037,576. With the report to shareholders, president George Romney said American Motors will show a profit of more than $3,000,000 for its first fiscal quarter ending Dec. 31. Last year the corporation lost $2,994,613 in the first quarter of its fiscal year. Romney reported sales of the company's Rambler cars were up 52 per cent in the first two months of the October-December quarter compared with a year ago. American Motors was formed in 1954 by a merger of Nash-Kelvinator and Hudson Motor Car Co.

* * *

MARKETED PRODUCTION of natural gas in the third quarter of 1957 was 6 per cent above a year ago, the Bureau of Mines reported. Residential consumption increased 1 per cent, commercial 3 per cent and industrial 11 per cent, compared with the same period of last year. (AP)

* * *

INDEPENDENT PETROLEUM Association of America said domestic and foreign oil consumption in the three months through November was down 232,000 barrels daily, or 2.5 per cent from the year-ago level, with exports off 31 per cent from last year when shipments to Europe were abnormal because of the Suez crisis. Domestic demand of 8,590,000 barrels daily was one per cent below last year. (INS)

* * *

THE GOVERNMENT SAID its 91-day bill rate for its most recent issue rose slightly from last week's recent low but stayed under the figure for recent months. The Treasury said it would pay the equivalent of an annual interest rate of 3.140 per cent on an issue of $1,700,340,000 in bills to be dated Dec. 19 and maturing March 20. Last week's rate, the lowest since last July, was 2.991 per cent. Until the Federal Reserve Board lowered the discount rate from 3½ to 3 per cent last month the bill rate had been around 3½ per cent or higher.

* * *

BUSINESS FAILURES IN the week ended Dec. 12 totaled 269 compared with 287 in the preceeding week and 249 in the like week a year ago, Dun & Bradstreet reported. Failures involving liabilities of $5,000 or more numbered 235 compared with 252 a week earlier and 210 a year ago.

* * *

JOHN MORRELL & CO., meat packers, reported an "unsatisfactory" fiscal 1957 with earnings of 60 cents a share compared with $3.60 a share in 1956. Indications are, the company said, that net earnings after taxes for the year ended Nov. 2 will approximate $500,-000. A year ago the net earnings were $2,908,000.

"Without question, the year 1957 was unsatisfactory for our company," W. W. McCallum, president, wrote shareholders. "Results were adversely affected by inadequate livestock receipts, particularly hogs, and the difficulty experienced in obtaining selling prices commensurate with the prevailing level of livestock prices. Substantial expenses of a non-recurring nature attached to the operation of certain newly acquired units also contributed to our unfavorable results."

* * *

COMMERCE DEPARTMENT said that preliminary reports indicate general imports into the United States during October were valued at $1,141,000,-000. That is about 13 per cent higher than the September total and about 2 per cent higher than October 1956.

* * *

ACTIVITY WAS RESTRICTED in the cotton goods market Tuesday. Scattered sales of print cloths, broadcloths and sheetings were reported for spot and nearby delivery.

COMMODITY PRICES

NEW YORK, Dec. 17 (AP)—Associated Press weighted wholesale price index of 35 commodities (1926 equals 100); Tues. 169.73; Wed. 169.76; week ago 169.35; month ago 169.26; year ago 184.45.

	1957	1956	1955	1954
High	184.77	186.01	177.14	175.49
Low	168.25	173.79	168.25	168.56

Commodity.	Close.	Prev. Close.
ALUMINUM	.281	.281
ANTIMONY	.3659	.3659
COCOA	.39⅛n	.39⅝n
COFFEE S 4	.55n	.55n
COTTON, mid. spot	.3660n	.3660n
COTTON, 14 mkt.	x	.3491
COTTONS'D OIL, Mar.	.1657	.1641-42
COPPER	.25½@.27	.25½@.27
EGGS, Chi. Dec.	.3835@30	.3790
FLAX	3.3.43	3.43
GREASE ch. white	.07¾	.07¾
HIDES, lt. nat.	.13½@.16½	.13½@.16½
LARD loose	.10⅜	.10⅜
LEAD, N.Y.	.13	.13
PIG IRON, 2. f.o.b. East Pa.	67.00	67.00
PLATINUM	77@80.00	77@80.00
††ROSIN N	x	7.61
RUBBER	.28½n	.28⅝n
SILK, raw	4.31a	4.31a
SILVER, N.Y.	.89⅝	.89⅝
SOYBEAN OIL, N.Y., July	(no sale)	.1130
STEEL SCRAP, Pitts.	32@33.00	32@33.00
SUGAR, raw	.061n	.061n
TALLOW, p.b.	.07½	.07½
TIN	.93⅝	.92⅝
††TURPENTINE	x	.52
WOOL	1.33n	1.33n
WOOL TOPS	1.57n	1.57n
LOCAL PRICES		
APPLES, No. 1 Jon.	2.25@3.50	2.25@3.50
BRAN	35@35.50	.35@35.60
EGGS, extra large	.46@.48	.46@.48
FLOUR, hd. std. pat.	6.52	6.52
FOWL, heavy	.20	.20
HOGS, top	19.50	19.60
HOGS, bulk, 180-240 lbs.	18.50@19.25	18.50@19.25
LAMBS, top	22.50	22.25
LEAD	.128	.128
POTATOES, West. No. 1 rus.	4@4.15	4@4.25
SOYBEANS, 2 yel.	2.11@.15	2.09@.13
WOOL, Mo.-Ill.	.42@.46	.42@.46
ZINC	.10	.10

††USDA

COTTON OFF 45C, UP 15C

NEW YORK, Dec. 17 (AP)—Cotton futures closed 45 cents a bale lower to 15 cents higher than the previous close.

	Open.	High.	Low.	Close.	Net Ch'ge.
Mar	36.28	36.30	36.11	36.27	—3
May	36.41	36.41	36.22	36.41	—1
July	36.17	36.23	36.03	36.13	—9
Oct	34.57	34.66	34.34	34.61-62	+2-3
Dec	34.41	34.48	34.20	34.44	....
Mar	34.14	34.42	34.14	34.28b	—2
May	34.34	34.37	34.13	34.34b	—1

Middling spot 36.60n unchanged.

U.S. TREASURY STATEMENT

WASHINGTON, Dec. 17 (AP)—The cash position of the Treasury Dec. 12: Balance $2,959,965,945, deposits fiscal year July 1 $30,295,573,074, withdrawals fiscal year $38,-082,661,712, total debt *$274,-741,867,188, gold assets $22,-769,424,288.

*Includes $438,915,614.84 debt not subject to statutory limit.

A.P. STOCK AVERAGES

NEW YORK, Dec. 17—Associated Press stock price averages:

	30 Ind.	15 Rails.	15 Util.	60 Stocks
Tues. close	228.4	†78.4	71.2	152.1
Tues. noon	231.6	78.9	71.7	153.8
Mon. close	233.3	79.9	71.8	154.8

SALES, NET CHANGES, HOURLY

NEW YORK, Dec. 17—Stock Exchange sales and Dow-Jones average changes by the hour:

	Volume.	D-J Ind.	D-J Rails.	D-J Util.
First	630,000	—2.94	— .78	— .36
Second	480,000	—3.03	— .98	— .55
Third	350,000	—3.08	—1.03	— .47
Fourth	330,000	—3.11	—1.12	— .47
Last	1,030,000	—7.75	—1.83	— .87

Total 2,820,000; Mon. 2,350,000.

STANDARD & POOR'S INDEX

NEW YORK, Dec. 17 (UP)—Following are Standard & Poor's stock indexes (1941-43 average equals 10):

	Inds. 425	Rails 25	Utils. 50	Stocks 500
Tues. close	42.25	20.97	31.49	39.42
Tues. 2 p.m.	42.65	21.11	31.65	39.77
Tues. 1 p.m.	42.61	21.08	31.69	39.74
Tues. noon	42.70	21.25	31.68	39.82
Tues. 11 a.m.	42.71	21.26	31.72	39.83
Mon. close	43.04	21.45	31.82	40.12
High 1957	53.25	32.48	34.29	49.13
Low 1957	41.98	20.98	28.96	38.98

Standard & Poor's 500-stock index range as reported by the Associated Press:

	High.	Low.	Close.	Ch'ge.
425 Indust.	42.95	42.15	42.25	—.79
25 Rails.	21.40	20.91	20.97	—.48
50 Utils.	31.87	31.40	31.49	—.33
500 Stocks	40.05	39.31	39.42	—.70

DUN & BRADSTREET'S INDEX

NEW YORK, Dec. 17 (UP)—Dun & Bradstreet's daily weighted price index of 30 basic commodities, compiled for United Press (1930-32 average equals 100):

Tuesday (later): Monday 277.85; week ago 279.94; month ago 277.00; year ago 299.79; high 1957 (Jan. 16) 300.82; Low 1957 (Nov. 8) 275.69.

TRANSACTIONS ON THE NEW YORK STOCK EXCHANGE

DOW-JONES AVERAGES

TUESDAY, DEC. 17, 1957

Stocks.	Open.	High.	Low.	Close.	Change.	Sales.
30 Industrials	431.14	433.22	424.85	425.65	—7.75	405,300
20 Railroads	96.94	97.70	95.69	96.05	—1.83	114,400
15 Utilities	67.98	68.08	67.23	67.30	— .87	35,800
65 Stocks	144.51	145.20	142.55	142.84	—2.48	555,500

	30 Industrials.	20 Railroads.	15 Utilities.	65 Stocks.
1957 High	520.77	157.67	74.61	179.87
1957 Low	419.79	95.98	62.10	142.79
1956 Close	499.47	153.23	63.54	174.09

LEADERS IN SESSION'S TRADE

Stocks.	Sales.	Close.	Chge.	Stocks.	Sales.	Close.	Chge.
Chrysler	59,200	55¾	—3⅜	Boeing Airp	24,400	36⅛	—1¾
Beth Steel	59,100	34¾	—1⅜	Gen Dynamic	24,000	57⅛	—1⅛
Std Oil NJ	55,700	48⅜	— ¾	Westingh El	23,300	60½	—1⅛
Gen Motors	39,200	33½	— ¾	Ford Motor	21,500	37¼	....
US Steel	31,500	48⅝	—1¼	Gen Electric	20,300	59	—1½
Alumin Ltd	30,800	28	—1⅛	Penna RR	18,700	12	— ⅛
Nor Am Avia	30,600	28¼	—1⅜	Loews	17,900	12½	....

Day's Sales.	Prev. Session.	Year Ago.	Year to Date.	1956 Period.
2,820,000	2,350,000	2,343,070	533,213,346	538,507,823

Ann. Div. In Dollars.	Sales 100s.	Close.	Net Ch'ge.
AbbottL1.80a	27	46	—1⅝
do pf4	1	101	+2¼
ABCVend.80	2	14½	— ⅜
ACFInd4	27	39¼	— ¾
ACFWrig.40b	14	13⅜	+ ⅛
AcmeStl2	13	22¼	— ¼
AdamsEx1.87g	15	20¼	— ½
AdamsMillis2	5	24	....
Addressog4b	3	136	—4
Admiral	27	7	— ⅜
Aeroquip.40b	7	20¼	— ⅜
AetnaStd1½b	1	19¼	— ⅜
AirReduc2½	37	49⅞	—1⅜
AdaGas1.60	4	25	— ⅛
AlaskaJun	1	2¼	....
AlcoProd1	13	11¼	....
Aldens1.20	10	14⅝	— ¼
Aldenspf4¼	†20	70⅛	— ¼
AllegCp	91	4⅝	— ¼
AllegLStl2	79	30	—1½
††Alleg&W6	†2000	93¼	+ ¼
AllenInd1a	6	12⅝	— ⅜
AlliedCh3	61	72⅞	—1⅞
AlliedKid	1	20¾	+ ¾
AlliedLab1a	26	40¼	—2⅜
AlliedMills2	2	25⅝	— ½
AlliedProd1.60	3	13	— ½
††AlliedStrs3	51	36¾	—1⅝
do pf4	†300	72	—1⅝
AllisChal2	129	21¼	—1⅛
AlphaPC1½	10	24¾	— ¼
AlumLtd.90	316	28	—1⅛
Alcoa1.20	116	61¾	—1⅞
AmalSug2	1	27¾	....
††Amerace1b	6	34⅝	+ ¼
Amerada2	46	91¼	—2½
AmAgCh3a	2	61½	— ¾
AmAirlin1	92	14⅞	— ⅜
AmAirl pf3½	1	85	+1½
AmBaker2.40	3	36½	— ½
do pf4½	†20	95¼	+ ¼
AmBkNote1.20	2	29½	— ¼
do pf3	†20	60	+1
AmBosch1.05g	32	19½	— ¾
††AmBrkS2.40a	17	36⅝	— ¾
AmBdPar1	91	12	— ¼
AmChl&R.30g	37	3⅞	— ⅛
AmCan2	58	39½	— ½
do pf1¾	5	41	—1
AmChain2½b	1	41¼	....
AmChicle3a	1	61¾	....
AmColorty1	†90	30	....
AmCrystS1.60	1	29¾	....
do pf4½	†20	78	—1½
AmCyan1.60a	131	40½	—1½
AmDistil1.60	1	25¾	+ ¼
AmEncaus.60a	1	12¾	— ⅛
AmEnka.65p	18	14⅜	— ¾
††AmEur3.90g	30	38⅛	+ ⅜
AmExport2	10	21¼	....
Am&FPw	73	11⅝	— ⅛
AmG&El1.60b	25	36	—1⅜
AHardware1¼	4	17¼	....
AmHawSS	1	78½	— ¼
AmHomePd2.40	9	78⅛	—1
AmM&Fdy1.60	21	31⅝	—1¼
dopf3.90	†20	80	....
AmMch&M2.80a	5	47	—2¼
AmMetal1.20	56	16⅝	— ⅞
AmMetPd1.60	4	21½	— ⅛
AmMolass.70b	1	11⅝	+ ¼
AmMotors	105	7⅞	+ ⅛
AmNGas2.60	16	49	—1
AmNews1.60	10	20¾	— ¼
AmOptical2	8	33⅝	— ⅝
AmPotash1b	56	39¼	—1½
AmRad1.10g	102	11	— ⅛
AmSeatg1.20a	12	18½	— ⅜
AmShipBd3g	51	35⅞	—1⅛
AmSmelt	†60	146	+1
do pf7	†540	147	+2
AmSnuff2.80	3	40½	....
AmStlFd2.40a	14	28	— ⅞
AmStores2b	15	62¾	+ ⅛
AmSugar1.60a	8	25	— ½
do pf1¾	†390	31¾	....
AmSumTob	1	8¾	....
AmTel&Tel9	42	165¼	— ⅝
AmTob4a	15	75⅛	— ⅜
do pf6	†120	125¼	+ ⅛
AmViscose2	67	26⅛	— ⅜
AmWWks.60	2	9¾	— ⅛
AmZinc1	18	10	— ½
AmphenEl1.20	10	21⅝	— ⅛
Anaconda3⅝g	172	40⅝	—1
AnacW&C3	†240	49	— ⅛
AnchHG2a	16	42¼	+ ⅛
AndrClayt2	2	33⅞	— ⅝
AndPrOil.20	25	22⅞	—1
ArchDan2	1	33¼	— ¾
ArgoOil1	18	22¼	— ⅞
ArmcoStl3	97	40	—1¾
ArmckCo1⅝f	124	10⅝	— ¼
ArmstCk1.20a	26	22	— ⅜
ArtloomI¼t	18	4	....
ArvinInd2	7	28⅛	— ⅛
AshlOil1b	45	14⅞	— ¼
dopf1½	2	27⅜	— ⅛
AshProd.40	11	7¼	— ⅛
AssdDryG2	3	28⅛	— ⅜
dopf5¼	†60	87	....
AssocInv2.60	2	67½	+ ⅛
Atchison1.20a	120	17⅛	— ⅛
dopf½	18	9⅛	— ⅛
AtlCityEl140	1	31	....
AtlCstLine	14	26⅝	— ¼
AtlRefin2	42	38	—1
dopf3¾	†60	84½	....
AtlasCp.60	40	6½	— ⅛
dopf1	15	14⅛	— ⅛
AtlasPdr2.40	1	56⅝	—1⅛
AutomCnt1.80b	7	28⅜	— ¼
AvcoMfg.10g	75	5⅞	— ⅛
dopf2¼	1	42	....
Babbitt¼f	5	3⅞	+ ¼
Babcock&W1b	88	30⅛	—1⅝
BaldLima.60	75	9⅝	— ⅛
BaltG&E1.80	6	33⅞	+ ⅛
dopfC4	†70	84½	+1
Balt&Oh2a	112	23	— ¾
dopf4	6	46	— ¼
Bang&Ar2.40	5	27½	—1½
BarberOil2½	1	55	—1
BarkerBr1	1	9¾	+ ¼
BasicPd1.10a	2	16½	— ½
BathIrWk2.60a	30	44⅜	—1⅛
BayukCig1	8	17⅛	— ⅜
BeatFds1.80	7	33	— ¼
BeaunitM1½	14	11¼	— ¼
BeckmInst1¼f	32	28¼	— ¾
BeechAlc1.20b	31	18¼	— ½
BeechCrk2	†10	36½	+1½
BeechLSav1½	5	29⅞	— ⅜
BeldHem.70	2	10⅜	+ ⅜
BellAirc1g	23	15⅜	— ⅝
Bell&How1	9	40⅛	—1¼
BendixAv2.40	17	46¼	—2¼
BenefFin1b	5	18⅝	....
do pf2½	4	44¼	....
Benguet	129	1	....
Best&Co2	2	26¼	— ⅜
BestFds2a	2	47	— ¼
Bestwall1½f	22	32¼	—3⅛
BethSteel2.40	603	34⅜	—1⅜
BethSteel2.40	603	34⅜	—1⅜
BigelowS¾p	16	7¼	+ ⅛
do pf 4½	†30	57⅜	+ ⅜
Black&Dec1.40b	4	37⅞	— ⅜
BlawKnox1.20b	7	21⅜	— ⅛
Bliss&L1.80	1	21⅝	....
Bliss.EW1	49	18⅛	....
BoeingAir1b	244	36⅛	—1¾
BohnAlum1¼g	7	14⅛	— ⅛
BonAmiA1g	†100	23	+ ⅛
BonAmiB	†350	13	....
BondStrs1¼	11	14⅝	— ⅛
BookofMon.80	1	10½	— ⅛
Borden2.80d	5	59⅛	— ⅛
BorgWarn2.40	92	29⅞	— ⅜
BosEdis2.80	21	47⅝	— ⅜
Boston&Me	7	8½	— ⅜
do pf 5	4	21⅛	—1⅛
BranAirw.60g	34	7⅛	— ⅛
BridgBrass2½	16	28⅝	—1⅛
do pf 2¼	1	38	— ⅛
BriggsMf	9	5⅛	— ⅛
Briggs&St1.40a	7	27¼	— ⅛
BristMy2g	12	55⅛	— ¼
BklyUGas2	7	35¼	....
Brown&Bg1	3	11⅛	— ¼
BrownSh2.20	2	43⅛	+ ¼
BrunBalke.80b	49	31⅛	—1
BuckeyePL1.40	2	22⅝	+ ⅜
BucyErie	29	25⅛	—1⅛
BuddCo1.40	53	14⅛	— ⅛
BufForge2g	1	26	....
Bullard.60p	18	10¼	— ¼
BulovaW1	22	10⅜	— ¾
BurlInd.80	46	9⅞	— ⅜
Burroughs1	78	29⅛	— ¾
ButlerBr1.60a	12	22⅝	— ½
ButlerCop	10	4	— ¼
Byers	1	23	— ⅛
CalPack2.20b	3	39	+ ½
CallahanZinc	4	3⅝	— ⅛
Calum&H.80	27	9¼	— ⅛
CampRLk.34g	4	5	— ⅛
CampbSoup1½	13	33⅝	— ⅜
CanDry1	9	14⅛	— ⅛
CdnPac1½	54	23⅛	— ⅜
CapitalAir1	44	10⅛	....
Carborum1.60	19	32	—1⅛
CareyPhil1.60	16	23	—1⅛
CaroP&L1.32	9	24⅜	— ⅛
CarpenStl2a	4	43⅛	— ⅞
CarrierCp2.40	40	32⅝	— ⅜
do pf2¼	†100	38⅝	— ⅛
Carr&Gen1.85g	3	20	— ¼
CarterProd.80	7	20⅝	— ⅛
CaseJI	94	15⅝	— ⅜
do 7pf	†50	101	—3⅝
do 2dpf.45	27	5⅜	— ⅛
CaterTrac2.40	81	56⅝	—1⅛
Celanese1	82	11⅞	— ⅛
do cvpf4½	3	57½	— ⅛
Celotex2.40	20	27⅜	— ⅛
do pf1	3	17¼	+ ⅛
CenAguir1.40	1	19	....
CenFdy.60a	2	9	— ¼
CenGaRy	23	44	....
CenHudG.80	4	15¼	....
CenIllLt2.60	2	47¼	— ¼
CenIllPS1.60	9	30⅞	+ ⅛
CenRRNJ	3	19⅛	— ⅛
Cen&SW1.60	29	42½	— ⅛
CenVaug1.30g	1	19⅛	— ⅛
CenturyInd.40b	1	7¼	+ ⅛
CerdePas1.60b	23	25⅝	— ⅛
Cert-teed.70g	23	8⅞	....
CessnaAir1.40b	28	19⅝	—1
ChadGoth	6	1⅜	— ⅛
ChampPap1.20	6	34	+ ¼
do pf4½	†20	92½	+ ¼
ChamplinOil1b	72	17⅝	— ⅜
ChanceVgt1.60	46	29¾	—1½
CheckerCab	6	4⅝	— ⅛
Ches&Oh4	30	48	—1
Chi&EIll1a	5	11⅛	—1⅛
††ChiGtW1.85d	10	25⅛	+ ¼
††dopf2½	1	31	— ⅛
ChMSP&P1½	57	11	— ¼
dopf5	3	44¼	— ½
Chi&NW	12	12½	— ⅛
dopf	13	18½	— ⅛
††ChiPneuT1a	37	18⅞	— ⅞
CriRI&P2.70	25	21¼	— ⅛
ChickCot	4	9½	....
Chrysler3a	590	55¾	—3⅜
CinG&E1½	6	27¾	— ⅛
dopf4	†120	89⅞	+1⅜
CinMilM1.60	15	28	— ⅜
CTFinan2.40	12	45⅞	+ ⅞
CitiesSvc2.40b	83	49	—1⅞
CityInvest.40g	2	10½	— ⅛
CityProd2½	11	35⅝	— ⅛
CityStr1.40	2	15½	— ⅛
ClarkEquip2a	9	35	— ⅛
ClevElIll1.60	8	38	— ⅜
do pf4½	†60	97¼	+1
Clevite1.15g	29	15¼	....
ClimaxMo3.60	24	49	—1½
CluettPea32½g	5	34½	— ¼
do pf7	†30	130	+ ¾
CocaCola4a	6	99	....
ColgPalm3a	11	47	—1⅛
ColoF&Ir2	86	18⅞	— ⅛
do pf2¾	1	46¾	+ ¾
Colo&SoIg	†70	38½	— ½
ColBrdA1b	27	24	— ⅛
do B1b	9	24⅝	— ⅛
ColGas1	78	15⅝	— ⅛
ColPict1.20h	9	13	+ ⅛
ColCarb2.40	7	31⅞	— ⅛
ColSOhEl1.60	7	30⅛	— ⅛
CombEng1.12	49	22¼	—1⅛
ComlCred2.80	8	46¼	— ⅛
ComlSolv.92g	25	10⅝	— ⅛
ComwEd2	20	42	....
do pf4.64	1	102¾	....
Comptometer	5	4	— ⅛
CondeNast	9	4⅞	....
ConeMills.80	16	9¼	....
Congoleum.40p	15	7⅛	....
ConCigar1.40	7	30¾	— ¼
ConCopp.80g	15	11⅛	— ⅛
ConEdis2.40	36	43⅛	— ⅛
ConEdispf5	7	104	....
ConElectro.40a	24	29⅝	—1⅛
ConElInd	17	18⅞	— ⅛
ConFoods1	3	14⅛	— ⅛
ConGasUt.90	3	13	— ⅛
ConNGas2	10	42	....
ConRRCubpf	†20	26¼	— ¼
ConsumPw2.40	19	46½	— ⅛
do pf4.52	†10	96	+ ¼
do pf4½	†10	96¼	+ ¼
Container1	19	17⅛	....
CentBak2	10	29½	....
ContCan1.80	12	40¼	+ ¼
ContCop&S1	17	9⅛	— ⅛
ContIns2	12	42⅛	— ⅛
ContMot.30g	17	6	....
ContOil1.60	48	44	—1
ContStl2b	3	26⅞	— ⅛
CopBess1.60	27	18⅛	— ⅛
CopperRng1	39	17⅛	— ⅛
CopwStl2	29	21⅛	—1⅛
CornPd1½	31	32⅝	— ⅛
do pf7	†80	166½	+ ½
CornellD1.20	7	18	— ⅛
CorningGl1a	27	80	—1½
CosdenPet1	33	15⅜	— ⅛
CotyInc¼f	11	4⅛	— ⅛
CotyIntl.15g	3	2	....
CraneCo2	34	22⅜	— ⅛
do pf3¾	3	19	....
CrescentCp¼d	74	15⅛	+ ⅛
CrownCork	15	10⅜	— ⅛
do pf2	1	25¼	+ ⅛
CrownZell1.70	23	46	— ⅛
do pf4.20	†80	98⅛	....
CrucStl1.60	72	16⅝	....
CubaRRpf	†20	19½	+ ⅛
CubAmSug1⅝g	12	18⅝	— ⅜
CudahyPk	8	7	....
CuneoPress	7	6¼	— ⅛
CunnDrug1.60a	1	27½	— ⅛
CurtisPub.35g	19	8⅜	....
CurtissWr3	120	25⅛	—1⅛
do A2	2	31¼	+ ⅛
CutlerH2a	14	39½	—1⅛
DanRivM.80	21	9¼	....
DanaCp3	4	48	—1⅝
DavegaStr	2	3⅛	....
Daystrom1.20	7	33¼	— ⅜
DaytP&L2.40	5	43½	+ ⅛
DaytonRub1.40	4	15⅜	....
DeccaRec1	17	14	— ½
Deere1½a	17	27⅜	— ⅛
do pf 1.40	1	30⅝	— ⅛
Del&Hud2	17	19⅛	— ⅛
DelL&W⅝p	33	6⅞	+ ⅛
DelP&L1.80	2	47⅜	— ⅛
DeltaAirL1.20	10	16⅞	....
Den&RGW26	17	35⅜	....
††DetEdis2	7	37⅛	....
††DetHillsd4	†10	55	....
DetStlCp1	26	8⅝	— ⅛
Dev&RayA2	21	34⅛	—1
DiamAlk1.80b	37	30	—1⅛
DiaGard1.80	11	26¼	— ⅛
DiaTMot1	4	22⅜	+ ⅛
DianaStr1	1	13⅛	+ ⅛
DisneyPd.40b	11	14⅞	— ⅛
DisCSeag1.20a	6	25⅝	— ⅛
DivcoWay.80	4	10⅛	— ⅛
DrPepper.60	6	8⅛	— ⅛
DomeMin.70a	6	11⅛	— ⅛
DougAirc2a	124	67⅛	—4⅛
DoverCp1	26	12	— ⅛
DowChem1.20b	54	53⅝	—1⅛
DressInd1.80	32	37	— ⅛
Drewrys1.60	5	16½	— ⅛
Duplan	5	6⅛	— ⅛
duPont6½g	33	177⅜	—1⅜
do 4½pf4½	8	106½	+1⅛
do 3½pf3½	3	84½	....
DuqLt2	26	33⅛	— ⅛
do4.20pf2.10	†50	45½	....
do4.15pf2.07	†10	44⅛	+1
do4pf2	2	42	— ¼
EagleP2.20	13	30	....
EastAirL1b	39	29	— ½
EastG&F1.60b	38	25	— ⅛
do pf4½	†30	75½	+ ⅛
EastSStl1½	23	26	—1
EastKod2.60a	34	95	—2½
EatonMfg3a	8	40¾	— ¼
EdisBrStr1.60	1	22¼	....
EkcoPd2	16	22¾	— ⅛
ElasStopN1b	7	18	—1
ElAutoL2a	43	25½	—1⅜
El&Mus.12g	67	3⅜	....
ElStorBat2	22	27⅛	— ⅜
ElginWatch½g	8	6⅞	— ⅛
ElPasoNG1.30	166	25	— ⅜
doB	24	25	— ⅛
EmerEl1.60	7	28	—1
EmerRad	21	4	— ⅛
EquitGas1.60	6	28¼	— ¼
ErieRR1p	104	6¾	— ⅛
do pf5	†140	45¼	—1⅛
EvansPd1.45g	20	12	— ⅛
Eversharp1.20	12	13	— ¾
Ex-Cell-O1½	14	30¼	— ⅝
FairbMor1.40a	1	40¼	....
FairchE	35	7¾	— ⅛
Fajardo8.30p	1	8¾	+ ⅛
FalstaffBr1	2	15⅜	— ⅛
FamFin1.60	3	24¾	+ ⅛
Fansteel1b	38	48¼	—1⅝
Fawick.30g	1	3⅞	....
FeddQuig1	30	11½	— ⅛
FedMogul2.40	6	33½	— ⅛
FedPacEl.80b	11	20	— ⅛
FedPapBd2	2	31⅝	— ¾
FedDStr1.60	7	30	— ⅛
FerroCp.80d	8	16⅞	— ⅛
FibrePap1.20b	21	20⅝	— ⅛
do pf 4	†50	81½	+1½
FidPFire2	8	45⅛	— ⅛
FifthAvLin2a	5	20	....
Filtrol1.80	32	39¼	— ½
Firestone2.60b	19	87⅝	—1⅛
do pf 4½	†90	101½	— ½
FirstNStr2a	4	55	....
FirthCpt.60	1	6⅞	+ ⅛
Flintkote2.40b	9	36½	— ⅛
Florenstv	1	12⅞	— ⅛
FlaPw2	10	55⅝	— ⅛
FlaP&L1.40	18	52	—1⅛
FluorCp1.20b	6	18⅝	— ⅛
FoodFair1b	12	38⅝	—1⅛
do pf 4.20	†50	85½	—1⅛
FoodMach2	13	46	—1⅛
do pf 3¾	†10	90	—1
FooteMin.80b	12	40¼	— ¾
FordMot2.40	218	37⅛	— ⅛
ForemDair1b	19	14⅜	— ⅛
FostWheel1.60	32	34	—2⅛
FreeptSul3	15	70⅛	—4
FreuhTra.70d	104	9⅛	— ⅛
dopf4	†40	54	— ⅛
Gabriel.60	1	7⅛	....
GambleSk.60	3	8	— ⅛
Gamewell1.60	1	20⅜	— ⅛
Gar Wood	2	3⅜	— ⅛
GardnerDen2	4	32½	— ⅛
Garrett2	12	25	—1
GenAccept1	7	14	....
GenAmIndus	5	3⅞	....
GAmInves2.32g	13	25⅛	— ⅛
GenAmOil.30b	19	25⅝	— ⅛
GenAmTra3½a	10	68	— ⅛
BenBak.60	10	9⅛	— ⅛
GenBronze1½	9	18⅝	— ⅛
GenCable2	14	30	—1⅛
dolpf4	†60	74	—1
GenCigar1.80a	9	46¾	—1⅛
GenContra.40d	15	9¾	....
GControls1	10	15⅞	— ⅛
GenDynam2	293	57⅛	—1⅛
GenElec2	203	59	—1½
GenFinan1	3	19⅛	....
GenFds1.95g	23	48⅜	— ⅛
GenInstru.15g	13	4⅛	+ ⅛
GenMills3	5	47	— ⅛
do pf 5	†60	112⅛	+ ⅛
GenMotors2	391	33½	— ¾
do pf5	1	112	....
do pf3¾	5	87½	—1¼
GenOutAd2.40	1	33	....
GenPCem1.80a	5	50⅜	+ ¼
GenPrec2.40	18	32⅜	— ¼
GenPubSv.34g	23	4	— ⅛
GenPubUt2	19	37⅛	— ⅛
GenRySig1a	5	20⅜	— ⅛
GenRealty1.80	4	15⅝	— ⅛
GenRefrac2b	5	34	+ ⅛
GenShoe1½	4	20	— ⅛
††GenStlCst1.60	4	18⅛	— ⅛
GenTel2	44	40	....
GenTime1½g	5	16⅞	— ⅛
GenTire.70	176	27	—1¼
dopf5⅛	†10	84	—1
dopf5	†280	77⅛	—2
dopf4¼	†100	155	—10
GaPacCp1b	38	25⅛	— ½
GettyOil1⅝f	110	23⅝	— ⅛
Gillette2a	17	34⅝	— ⅛
Gimbel1.60	22	21⅜	+ ⅛
GladMcB1	9	17	— ⅛
Glidden2	15	29⅛	— ⅛
GoebelBr.10g	21	2½	....
Gold&STel6	51	64	+1⅛
Goodrich2.20	50	64½	+1⅞
Goodyear2.40b	61	79⅛	—1⅛
GouldBat2	2	29	....
Grace&Co2.40	24	41⅛	— ⅛
GranPaige	57	1	....
GranbyM	7	4⅞	....
GrandUn.72b	7	35⅜	— ⅛
GranCStl	3	26⅛	—1⅛
Grant2	12	27⅛	— ⅛
do pf3¾	†300	77½	+1
GraysRob	18	5⅜	— ⅛
GtNIrOre3g	8	23⅛	— ⅛
GtNoPap2.40	10	49½	— ⅛
GtNoRy3	32	31	—1
GtWestS1.20a	6	20⅛	— ⅛
do pf7	†40	130	+1½
GreenHL2a	10	21⅛	+ ⅛
GreenfT&D1.20	1	16	— ⅛
Greyhound1	14	14¼	— ⅛
GrumAirc1⅝g	28	17⅜	— ⅛
GulfMob&O2	26	15⅛	— ⅛
do pf5	1	61½	....
GulfOil2½b	94	109⅝	—1⅝
GulfStaUt1.60	12	39⅛	— ⅛
HallPrint1.40	4	19	— ¼
Halliburton2.40	28	56⅛	—2⅞
HamilWat1.40	1	15	....
do pf4	†170	70½	....
HamerPap1½	4	21⅜	— ⅛
HamndOrg1.40a	2	25½	....
HarbWalk1.80	6	31⅛	— ⅛
HarrisInt2	8	27⅛	— ⅛
HarscoCp2b	12	31	—1⅛
HarshawCh1	7	20⅛	— ⅛
HartS&M1.60	4	23	— ⅛
HatCorp	3	3⅛	— ⅛
HavegInd½g	4	55⅛	—2⅛
HayesInd1.20	7	14⅛	— ⅛
Heinz2.20	5	44⅞	— ⅛
††Heller1.20	2	17⅝	+ ⅛
Helme1.60a	2	23⅜	— ⅛
HerculMot.60p	7	10	— ⅛
HercPdr1.10g	42	39⅛	— ⅛
do pf5	†30	112	....
HerchChoc2.40a	1	53	....
Hertz1.20b	37	39½	— ⅛
HewRobins2	1	26½	....
HeydenNpt.80	21	11⅛	— ⅛
do pf4¾	†270	72	....
do pfA3½	†10	63½	— ½
HiltonHot1.20	23	16½	....
Hires.CE.60	1	8⅛	....
HoffElect1	11	20	— ⅛
HollandF.60	15	9⅛	— ⅛
HollySug1.20	5	16⅝	+ ⅛
do pf1½	1	25⅝	— ⅛
Homestk1.60a	10	32⅞	+ ⅛
HonoluOil2	5	41⅛	— ⅛
HookerEl1	56	23⅜	— ⅛
HotelCpAm	31	3	— ⅛
do pf	1	19	....
HoundInd1b	15	17⅝	— ½
HousehFin1.20b	9	28	— ⅛
dopf3¾	†150	78	....
HoustL&P1.60	10	54½	—1⅛
HoweSnd.20p	96	5⅛	— ⅛
gHud&Man	3	1⅝	....
HudBayM4⅝g	8	45⅛	—1
HuppCp	54	2½	....
HussRefr1g	1	13⅛	— ⅛
IdahoPw1¼	10	35	....
IdealCem2	9	52½	— ⅛
IllCent3	88	27	— ⅛
IllPw1½	15	28⅛	+ ⅛
dopf2.13	†20	44	+1
IndplsP&L1¼	10	29½	+ ¼
IndustRay1⅝g	11	14½	— ⅛
IngRand4g	7	63	—2
InlandStl4½g	30	69	— ⅛
InspirCop3¼g	17	27¾	— ⅛
Interchem2.60	13	35⅝	+ ⅛
InterlakIr2g	22	19	— ⅛
IntBusMch2.40b	50	294¾	—5⅛
IntHarv2	62	27	— ⅛
do pf7	†150	149	—1
IntMiner1.60	21	27	....
IntNick2.60a	72	69½	—2⅛
IntPack½g	26	6½	— ⅛
IntPaper3b	39	88¾	—1½
IntRysCAm	6	7⅛	— ⅛
do pf5k	†240	55½	—3⅜
IntSalt3½g	1	98½	....
IntShoe2.40	5	35⅛	....
IntSilver2⅝g	3	24	....
††IntTel&T1.80	58	29	— ⅛
IntUtil1	3	22½	— ½
InterstPw.80	11	12⅛	— ⅛
IowaIllG1.80	8	31	+ ⅛
IowaP&L1.60	2	27⅛	....
IslCreekCoal2	9	32⅛	— ⅛
I-T-ECktBrk 1⅝d	2	39¼	—1¼
Jacobs	14	5	....
JaggerMch1.12	4	15	— ⅛
JeffLakS1½g	13	22	— ⅛
JewelTea2b	7	56¾	+ ⅛
JohnsMan2	41	34½	— ⅛
††John&J1.60a	3	85½	—2⅛
Jones&L2½b	109	37	—1⅛
do pf 5	†240	91¾	—1¼
JoyMfg2.40a	23	35½	—2⅛
KaiserAl.90	82	23⅝	— ⅛
do 4¾pf4¾	9	83	+ ⅛
do cvpf4⅛	4	71	....
do pf2¾	5	38	— ¼
KanCP&L2	14	38⅜	....
do pf4.20	†200	90	+8¼
KanCSou4	5	48	—1¼
do pf2	2	34½	....
KanG&E1.40	8	29⅛	....
KanP&L1.30	5	23⅜	— ⅛
KayserJ1⅜f	1	10¼	....
KelseyHay2.40	14	32⅛	+1
Kennecott6	82	77½	—3⅛
KernCLd2a	25	32⅛	— ⅛
KerrMcGee.80	43	41⅝	—2⅜
[illegible]	18	21⅜	— ⅛
KelstoneS2	4	30½	....
KimbClk1.80	25	46⅝	— ⅛
KingSeel2½	2	28	....
KLMAirl.79g	8	24¼	— ⅛
Koppers2½	16	33½	—1½
do pf4	†30	79	—1
Korvette	19	10⅛	— ½
Kresge,SS1.60	23	22	— ⅛
Kress.SH2	18	24¾	+ ⅛
Kroehler1.60	1	19½	....
Kroger2b	4	64⅞	....
LacledeGas.80	3	14⅛	+ ⅛
LaneBry1.20	1	17⅜	— ⅛
LeeRub&T1.20a	7	18⅜	— ⅛
Less&Sons2	2	25¼	— ⅛
LehighC&N⅝g	23	10⅜	— ⅛
LehPortC1	20	27⅞	— ⅛
LehValCoal	16	1⅛	+ ⅛
do pf1g	1	16	....
do 2pf	2	4½	— ⅛
LehValRR.90p	27	5½	— ⅛
Lehman.92g	17	24⅛	— ⅛
Lehn&F1.20a	1	22⅜	— ⅛
LernerStr1.20	19	14⅜	— ⅛
LOFGlass3.60	19	68¼	—1⅛
LibMcN&L.70g	63	7⅝	— ⅛
Ligg&My4a	9	65½	— ⅛
Ligg&Mypf7	†30	146	+1
LilyTulip1.80	[illegible]	58	— ⅛
LinkBelt3a	7	47½	— ⅛
Lionel.80a	6	11⅝	— ⅛
ListInd¼g	8	7⅞	+ ⅛
LittonInd	31	39½	—1½
LockhAirc2.40b	103	34⅞	—1⅝
Loew's½p	179	12½	....
LoneSCem1.10	29	29⅛	— ⅛
LoneSGas1.80	15	32⅜	+ ⅛
dopf4.84	†50	108½	....
LongIslLt1.20	16	22	....
LongILpfG4.40	2	100	+ ⅛
Lorillard1 20a	133	31⅝	— ⅛
dopf7	†30	128	—2
LouisvG&E1.20	31	28⅛	....
Lou&Nash5	4	56⅞	— ⅛
Lowenstein1¼g	24	11⅝	+ ⅛
LukensStl.40a	165	66⅛	— ⅛
MacAnd&F2.20g	1	22⅝	+ ⅛
MackTrk1.80	32	20⅜	— ⅛
Macy2	5	27¼	....
dopf4½	†20	80½	+ ⅛
MagicChef7⅛f	11	12⅛	— ⅛
dopf.40	5	7⅞	....
MagmaCop	32	38⅝	—1⅛
Magnavox1½b	9	29⅝	— ⅛
Mallory1.40b	8	27	— ⅛
Manati8.45g	4	5⅝	— ⅛
MandelBros	1	6	— ⅛
ManngM&M1.40	6	20¼	—1⅛
MaracOil8.70g	1	5¾	— ⅛
MarchCalc1.30b	7	16⅝	— ⅛
MarineMid1	25	18⅛	+ ⅛
MarqCem1.40	9	26	— ⅛
MarshField2a	1	31⅜	— ⅛
dopf4¼	†60	79½	— ⅛
MartinCo1.60b	128	32	—1⅛
aMsonite1.20b	7	24	— ⅛
MayDStr2.20	16	35⅞	—1
do pf 3¾	†70	75½	—1
do pfnew3¾	†20	76⅛	—1⅛
Maytag2a	1	23	....
McCall.60b	11	14	— ⅛
McCord2	2	24⅛	— ⅛
do pf 2½	†10	39½	....
McCroryStr1a	6	11⅜	— ⅛
do pf 3½	†10	65	....
McGrawEd1.40	15	35	— ⅛
McGrawH1.40a	6	39	....
McGregDonA1	14	10⅝	+ ⅛
McIntyre2a	2	68	—2
McKess&R2.80	14	56	— ⅛
McLellStr1.40	9	14⅛	+ ⅛
McQuayNor1.20	1	14¼	+ ⅛
MeadCp1.60b	5	37⅞	— ⅛
MelvShoe1.80	7	23	— ⅛
do pr 4	†50	80	....
Mengel1	†280	54⅛	+ ⅛
MercantSt1.40a	5	19½	....
Merck1.20a	34	41	— ⅛
MergenLino2a	2	40	—1
MerrCh&S1.20b	51	15⅜	....
MestaMch2½a	11	38½	—1½
MetEdpf4.45	†10	96	+1
dopf4.35	†10	95	+1¼
dopf3.90	†10	83½	—2½
MiamiCop2a	5	26½	— ⅛
MiddleSUt1.70	41	34⅛	+ ⅛
MidlRoss3a	3	37¼	—1⅛
dopf5½	†30	80	....
Miner&Ch.20d	35	13⅜	— ⅛
MplsHon1.60a	40	80½	—1⅛
MplsMol	22	8	....
do2pf¾p	8	12½	— ⅛
Mpls&StL1.40	1	17⅜	— ⅛
MplsSP88M1a	1	12⅛	+ ⅛
MinM&M1.20	35	75½	— ⅛
Minn&Ont1.60	12	23	— ⅛
MinnP&L1.60	4	27	— ⅛
MinuteM.30	39	4⅞	....
MissionCp1d	17	34½	— ⅛
MissionDev	24	19⅛	— ⅛
MissRivF1.60	5	28⅝	— ⅛
MoKanTex	7	4⅞	....
do pf½k	16	30½	— ⅛
MoPacA4.10g	17	21⅛	— ⅛
MohascoInd	40	4⅞	....
do4.20pf 4.20k	†20	61¼	— ⅛
do3½pf3½k	†30	51½	—2
Mojud	2	9	— ⅛
MonarchM1.20	5	16½	— ⅛
MonoRRA1¼k	3	12	— ⅛
MonsanCh1b	125	32¼	—1
MontDUt1	12	20	— ⅛
MontPw2	6	46⅛	+ ⅛
Montecatini.91g	4	18	— ⅛
MonterOil.40g	31	19⅜	—1⅛
MontWard2a	89	29	— ⅛
MooreMc1½	4	17½	— ⅛
Morrell½d	7	11⅛	+ ⅛
MotorWheel1.60	11	13¼	....
Motorola1½	5	39¼	— ⅛
MuellerBr2	9	21¼	— ⅛
Munsingw1.20	5	16¼	— ⅛
Murphy2a	16	31⅛	+ ⅛
MurrayCp2	13	19½	— ⅛
NatcoCp.80b	2	11⅜	+ ⅛
NatAcme2a	14	42	—1
NatAirlin1	17	14¼	— ⅛
NatAutoF	22	10	....
NatAviat3½g	19	23½	—2½
NatBisc2a	25	40⅜	— ⅛
dopf7	†10	163⅜	+ ⅛
NatCan⅜f	10	9⅞	— ⅛
††NaCashR1.20	25	51⅞	—1
NatCityL2	13	19½	— ⅛
NatCylG1.80	18	32⅜	— ⅛
NatDairy1.80	32	37⅛	— ⅛
NatDStr	21	13⅜	— ⅛
NatDistil1b	37	21	— ⅛
dopf4¼	2	86½	+ ⅛
NatFuelG1.10	24	17	— ⅛
NatGyps2b	27	39⅜	—1⅛
dopf	†30	90	....
NatLead3¼g	39	97¼	—2⅛
NatMal2b	17	23¼	—1⅛
NatShrs.48a	18	14⅞	— ⅛
NatSteel4	42	49⅛	— ⅛
NatSupply2.40	9	31	—1⅛
NatTea2	9	41	....
NatTheal¼	44	7¼	— ⅛
NatUSRad.40b	45	7	— ⅛
NatVulFib.80	5	9	— ⅛
Newberry2	6	25½	— ⅛
dopf3¾	†10	75	— ⅛
NewEngEl1	35	14⅛	— ⅛
Newmont2	9	70	— ⅛
NewptN8h1.40a	34	36⅜	—1⅛
NYAirBrk1.60	14	17	....
NYCentral1d	111	14⅞	— ⅛
NYCh&SL2	29	19	— ⅛
NYNH&Hart	8	5⅜	— ⅛
dopf5	5	15⅛	—1
NYShip1.40	†2730	24½	— ⅛
NYStaE&G2	16	37⅜	— ⅛
NiaMPw1.80	30	28⅞	— ⅛
dopf5½	†40	106⅛	— ⅛
dopf3.60	1	78	+1½
dopf3.40	2	72	....
NiagShr2.90g	4	19⅝	— ⅛
NopcoCh2	1	32	— ⅛
Nor&W3.60a	10	52¾	+ ⅛
NoAmAv1.60a	30	28¼	—1⅜
NoastCap2f	10	15	— ⅛
orCentral4	†70	67	—2
orNGas2.60	24	45⅛	—1⅜
lo pf5.60	†50	109	+ ⅛
NorPac	78	34	— ⅛
NorStaPw.90	41	17	....
do pf4.11	†210	84	—1½
do pf3.60	†70	76	—2
Northrop1.60	64	22⅜	— ⅛
NwstAirlin.80	17	10	— ⅛
do pf1.15	†100	24⅞	....
NorwichP1.20a	22	33⅜	+ ⅛
OhioEdis2.64	12	50	—1½
do pf4 56	†50	96	....
do pf4.44	†50	94	+1
do pf4.40	†60	91	—2½
do pf3.90	†30	82	....
OhioOil1.60	86	20	—1⅛
OklaG&E1.80	20	41⅜	— ⅛
OklaNGas1½	5	26⅞	— ⅛
OlinMath2	147	38⅜	—1⅛
do pf 4¼	2	94	— ⅛
OliverCp.60	21	7⅜	— ⅛
do pf 4½	†20	67⅛	— ⅛
OtisElev2	3	41⅞	....
OutbMar.80	49	20⅛	— ⅛
OwensCng.80	30	39⅝	+ ⅛
OwensIllG12½	14	58⅛	— ⅛
do pf 4	1	93½	— ⅛
OxfordPap2a	8	25⅛	— ⅛
do pf 5	†60	89	+1½
PacAmFish½p	3	7⅛	— ⅛
PacCem&Ag.80	7	9⅜	— ⅛
PacCoats5f	2	10⅛	....
PacFin2.40	14	39	— ¼
PacG&E12.40	11	48⅜	....
PacLtg2	21	39⅛	— ⅛
PacT&T7	†630	116⅛	—1⅜
do pf6	†40	131	— ⅛
PacTin.40	7	4⅛	....
PanAWAir.80	75	13	— ⅛
PanhEPL1.80	38	36	—1⅛
ParamPict2	27	32	—1
ParkeDa2	43	89⅛	— ⅛
PatinoMin½g	2	2⅛	— ⅛
PeabodyCl1.0g	32	7⅝	— ⅛
do pf1¼	5	19⅛	— ⅛
Penick&F1.40h	20	27½	— ⅛
PenDix1.20	34	23⅛	— ⅛
PennTex⅝f	69	3⅝	— ⅛
do pf1.20p	4	13	— ⅛
PenneyJC3a	24	80	— ⅛
Pennroad.60a	29	13⅛	— ⅛
Pennsalt1.60a	5	50⅛	+ ⅛
PaPw&Lt2.40	2	41⅛	+ ⅛
do pf4½	†140	94	+ ⅛
do pf4.40	†10	91	+ ⅛
PaRR1¼g	179	12	— ⅛
PeoplesDrug2	5	29	— ⅛
PeoplesGas2	28	35½	—1⅛
PepsiCola1.20	52	19¼	— ⅛
PetrolCp1.20g	2	14	— ⅛
PfeifferBr	18	3	....
Pfizer1.60a	24	55⅝	— ⅛
do pf4	†500	90	....
PhelpsD3a	56	39	—1⅛
PhilaEl2	7	36⅝	....
do pf4.40	†20	100	....
do pf3.80	†70	88½	+1½
PhElpref1	9	21	....
Phil&Rdg	25	26⅛	— ⅛
Philco⅝f	27	12⅛	— ⅛
dopf3¾	20	56	....
††PhilipMor3	29	43	—1⅛
PhillVanH⅜d	3	7⅛	— ⅛
dopf5	†30	96	....
PhillPet1.70	109	37⅛	— ⅛
PillsbyMills2½	5	40⅝	— ⅛
PiperAirc1b	1	13½	+ ⅛
PitCoke&C1a	10	16⅛	— ⅛
docvpf4.80	2	83	....
PitConCoal1.20	34	31⅛	— ⅛
PitFtWpf7	†50	137¼	—1⅛
PitMetallu⅜h	15	15⅜	— ⅛
PitPlateG2⅜g	19	70½	—1½
PitScr&B½	1	6⅜	....
PitSteel1b	18	15⅛	— ⅛
do pfA5	†20	63	....
do prpf5½	1	70	—1½
Pit&WVa1.60a	4	19	— ⅛
PitYng&Apf7	†10	117	+2
do pf3½	2	76	....
PittstonCo1.20b	19	50¼	— ⅛
Plough.60	1	20⅛	— ⅛
PlymOil1.60b	5	23	—1
Polaroid.20	138	45⅝	— ¼
JPoor&Co2	9	16⅝	— ⅛
PubSvColo1.80	4	42¼	— ⅛
PotomElPw1.20	4	22⅜	+ ⅛
Proct&G2	24	52⅜	+ ⅛
PubSvE&G1.80	14	30⅝	+ ⅛
do pf4.30	†10	93	+2
do pf1.40	7	26	+ ⅛
PubSvInd2	38	36⅛	— ⅛
PublickInd¼f	23	5⅝	— ⅛
PugSdP&L1.36	6	25⅛	+ ⅛
Pullman3a	31	44	—2½
PureOil1.60	118	30½	— ⅛
QuakOats1.80b	2	37⅛	+ ⅛
QuakStOil2	1	24	....
RCA1a	124	28⅜	—2
dopf3½	4	72	— ⅛
Ranco1.20	79	17⅛	— ⅛
Raybest3.40	1	50⅛	— ⅛
Rayonier1.40	105	14⅜	— ⅛
Raytheon	121	20⅜	—1
ReadingCo2	11	23	— ⅛
do2pf2	4	27½	—1½
RealSilk1.20g	2	35	+1¼
ReedRBit1a	1	17⅜	— ⅛
ReevesBr½	6	6⅛	— ⅛
doprpf	1	4	+ ⅛
RelianEl1.80	7	30⅝	— ⅛
RelianMf2	1	21⅝	— ⅛
††RellMpf3½	†20	52	+ ⅛
RepubAv2	25	18⅛	— ⅛
RepubPict	26	4⅞	— ⅛
do pf1	2	9⅝	— ⅛
RepubStl3	100	38	—1⅜
ReverC2.10g	13	22½	— ⅛
††Revlon1.60	20	24½	— ⅛
RexDrug½	18	8⅛	— ⅛
ReynMet1¼a	105	33⅛	—1⅜
do pf2¾	8	40⅝	— ⅛
ReyTobN3.60	45	65⅜	+ ⅛
do pf3.60	†30	78⅛	— ⅛
RheemMf.10g	27	11	— ⅛
Rhodesian.05g	118	2	....
RichfdOil3a	11	60	....
RiegelPap1.20	18	20⅜	— ⅛
RoanAnt.17g	5	4⅝	+ ⅛
RobFulton1½	12	21⅜	— ⅛
RochG&E1.60	9	28⅜	+ ⅛
RockSpg2b	7	22⅝	— ⅛
Rohm&H2b	†140	315½	—2½
RohrAirc1.40b	9	23¼	— ⅛
††RomeCabl1.40	1	21⅝	— ⅛
Ronson1b	9	9⅜	— ⅛
RoylDut1.70g	158	38⅛	— ⅛
RoyalMcB1.40	30	20	— ⅛
Ruberoid1.60a	9	31⅜	— ⅛
Ruppert	3	8⅛	— ⅛
SafewaySt1	60	28	— ⅛
do pf4	†20	85	— ⅛
StJosLead2g	40	23½	— ⅛
StLSanF1½	46	10⅛	— ⅛
StLSwest5	†30	289½	— ⅛
StRegPap1.55g	61	26	— ⅛
do pf4.40	†20	88	+ ⅛
SanDiegoG.96	3	19⅜	— ⅛
SavArms1	12	13⅛	— ⅛
Schenley1b	97	19⅜	— ⅛
Schering1.20	56	35⅛	— ⅛
Shick1.20	18	14⅛	— ⅛
ScottPap2	15	58⅛	—1
do pf 3.40	†120	77	— ½
ScovillMf2	16	21⅛	— ⅛
SeabALRR2½	37	21⅝	— ⅛
SeabFinan1	8	17⅛	— ⅛
SeabOil1a	1	59	—1⅛
Seagrave1	4	9¼	— ⅛
SeirtOsw1.40	10	24	— ⅛
SearsRoeb1a	165	25	— ⅛
SeiberRub.60b	1	11	— ⅛
Sedvel	18	3⅞	— ⅛
ShahmoonInd	5	9	— ⅛
ShamO&G1.60	31	29¼	— ⅛
SharonStl3	25	26⅛	— ⅛
Shattuck.40a	9	8⅛	— ⅛
ShellOil2	30	71⅛	—1⅛
ShellTran.52g	109	18⅞	— ⅛
ShellerMf1.40	6	15	— ⅛
SheratAm.60b	11	10⅛	— ⅛
Signode81b	9	19½	— ⅛
Simmons3g	2	35	— ⅛
SimondsS⅛g	7	50¼	—2⅛
Sinclair3	66	47⅛	—1
SkellyOil1.80	9	53½	—2½
Smith.AO1.60b	9	29	—1⅛
SmithCor1	11	16⅞	— ⅛
SmithDou1.20	1	14½	— ⅛
SmithKF2a	7	66¼	—1
Socony2a	69	47⅝	— ½
SolarAirc1	21	19	— ⅛
SoAmG&P.30g	2	6⅜	....
SoCarE&G1.10	14	21	— ⅛
SoPRSug2b	4	28¼	— ⅛
SouCalEdis2.40	22	49½	— ⅛
SouthernCo1.10	42	24¼	— ⅛
SouIndG1.60	5	27⅛	— ⅛
SouNGas2	29	31⅛	—1⅛
SouPac3	87	33	— ⅛
SouRy2.80	42	28⅝	— ⅛
do pf 1	14	16⅞	....
SwestPS1.48	3	32⅛	....
Spalding1f	5	13	— ⅛
SpartonCp	16	[illegible]	....
SpenChem2.40	8	49⅛	—1⅛
SpenKell.80	15	12⅛	— ⅛
SperryRd.80	172	18⅛	— ⅛
dopf4½	†20	87	— ⅛
Spiegel1	24	8⅞	— ⅛
dopf4½	†60	61⅝	— ⅛
SquareD1b	38	21⅛	— ⅛
StdBrand2a	7	41⅞	+ ⅛
StdCoilPd	9	6⅛	— ⅛
StdG&E	5	3	— ⅛
StdOilCal1.90g	83	45⅜	—2⅛
StdOilInd1.40b	119	36⅛	— ⅛
StdOilNJ2¼g	526	48⅜	— ⅛
StdOilNJ	13147	9-64	—1-64
StdOilOh2¼	18	41⅛	—1⅛
StdPack	31	10⅝	— ⅛
dopf1.60	1	34⅛	— ⅛
StanWar1	13	14⅝	+ ⅛
Starrett.L83a	2	59⅛	— ⅛
StauffCh1.80b	7	61	—1⅝
SterlDrug1.40a	8	29½	....
Stevens.JP1½	9	16⅝	— ⅛
StewWar2b	7	27¼	—1⅛
StixB&F1.20	3	16⅛	— ⅛
StokeVanC.60b	14	10⅝	....
do pf1	1	15⅝	— ⅛
Stone&W2a	2	37⅝	— ⅛
StorerBrd1.80	10	19½	— ⅛
StudPack	115	3⅛	— ⅛
SunChem.80	6	9½	— ⅛
SunOil1b	4	69⅛	— ⅛
Sunbeam1b	11	43½	—1½
Sundstrand1b	6	18⅛	— ⅛
Sunray1.32	56	20⅛	— ⅛
do pfA1½	2	22⅝	....
do 2 pf1.65	2	29¼	— ⅛
SunshBis4	4	70⅛	— ⅛
SunshMn.40	26	7⅛	....
SupOilCal	†100	1675	—56
SutherPap2	8	31⅝	+ ⅛
Swift&Co2a	30	28	— ⅛
SylvElPd2	25	30⅝	— ⅛
dopf4	†10	75⅛	— ⅛
SymGould.60	26	6⅛	— ⅛
Telautogr	6	4	....
TennAir.60	10	9⅛	....
TennCp220a	7	35⅛	—1⅝
Texas Co2a	71	61½	—1⅛
TexGProd.60b	68	26⅝	— ⅛
TexGSul1⅜g	165	15⅛	— ⅛
TexIns	32	23½	— ⅛
TexPC&O	17	29	—1⅛
TexPLTr.15g	19	7⅛	— ⅛
Tex&PacRy5a	3	96⅛	+1⅛
TexUtil1.60	7	45½	—1½
Textron1	31	10⅛	— ⅛
ThatchG11.20	5	22⅝	— ⅛
Thermoid.60a	9	10⅛	....
dopf2½	††60	42½	— ½
ThompPd1.40	34	47⅛	— ⅛
TidewatOil1⅜f	23	21⅛	— ⅛
dopf1.20	12	24⅛	— ⅛
TimkRBea1¼h	22	31⅛	— ⅛
TishReal1.35a	7	18⅛	— ⅛
ToledoEd.70	4	12	....
TraneCo.90	19	44⅜	+ ⅛
TranWAir	26	11	— ⅛
Transame1.40a	70	30⅛	— ⅛
Transue&W1a	2	24⅛	— ⅛
TriCont1⅜g	47	28⅛	— ⅛
dopf2.70	3	54⅞	+ ⅛
TruaxTra1.60	18	17⅛	— ⅛
TungSol1.40b	9	23⅛	— ⅛
dopf2½	1	46⅜	— ⅛
TwentCen1.60	47	21½	— ⅛
TwinCity	24	11½	— ⅛
TwinCoach	4	3½	....
TXLOil	45	14⅝	— ⅛
Udylite1	1	12	— ⅛
Underwd.40	27	13	—1⅛
UnAsb&R	4	5⅝	— ⅛
UnBagCP1.20a	2	32½	— ⅛
UnCarbide3.60	90	90	—2⅛
UnChem1.20b	12	19	— ⅛
UnElec1.52	22	26½	....
do pf4½	†190	95	....
do pf3½	†40	75½	+1
UnOilCal2.40	73	40½	— ⅛
UnPac1.20a	71	24⅝	— ⅛
do pf.40	42	8⅛	+ ⅛
UnTankC1.60	4	26⅛	— ⅛
UnitAirLin½b	44	21⅞	— ⅛
UnitAirc3b	49	49½	—1
UnAir1956pf4	10	92	+ ⅛
UnArtists1.40	10	15¼	— ⅛
UnitBisc1.60	14	29½	— ⅛
UnitBd&C1a	3	19⅛	....
UnitCarbon2	26	44½	—1¼
UnCarrF2a	1	40	....
UnitedCp.35g	11	6⅜	....
UnitDye&Ch	25	2½	....
UnitElCoal1.60	1	22⅜	....
UnitEng&F1	13	12	....
UnitFruit3	76	35⅛	—1
UnGasCp1½	74	25⅜	— ⅛
UnGasIm2	10	34⅛	— ⅛
UnitIndC.15g	4	5½	— ⅛
UnitShoe2½a	34	32	— ⅛
UnitM&M1	49	11	— ⅛
UnPkCMin	34	1	....
USBorax.60	77	45⅛	—2⅛
do pf4½	†310	84	....
US&For82g	7	25⅝	— ⅛
USFreight1½a	1	21⅝	— ⅛
USGypsum2a	20	63⅝	—1
††USHoffM.80p	88	6⅝	— ⅛
do pf2½	1	26	+ ⅛
USIndust.90d	60	9	— ⅛
USLines2b	11	23⅛	— ⅛
USPipe&F1.20	20	18⅛	— ⅛
UsPlayCd4	†60	66½	— ⅛
UsPlywd2	32	27⅛	— ⅛
USPly pfA3¾	†10	74⅛	+3
USRub2b	73	31⅛	—1⅛
do pf8	†110	147⅜	— ⅛
USShoe1a	3	21⅜	+ ⅛
USSmelt½d	17	27⅛	— ⅛
do pf3½	12	51	— ⅛
USSteel3	311	48⅝	—1⅛
do pf7	7	148½	+ ⅛
USTob1.20	98	21⅛	— ⅛
††UnitStkyd.70a	3	9⅞	+ ⅛
do pf6	†90	70⅛	— ⅛
††do 2pf.60g	33	6⅜	+ ⅛
UnWallpap¼g	10	5⅞	— ⅛
UnWhelan.20g	53	4⅜	— ⅛
do Bpf.70	2	13	— ⅛
UnivCycS1b	9	21⅝	—1
UtahP&L1.20	11	24⅛	— ⅛
VanNorm.20p	7	4⅛	— ⅛
do pf1.64g	1	13⅛	— ⅛
VanRaal2	2	21⅛	....
VanadCp2	30	25⅛	— ⅛
VertCSug2.43g	3	9⅝	— ⅛
VickChem1.60b	9	44½	— ⅛
††VictChWk1.40	2	25	....
VaCaroCh	17	14½	— ⅛
dopf6k	2	79	—1½
VaEl&Pw1	14	24⅜	— ⅛
dopf5	†30	106	—1
dopf4.20	†10	90	+2
VirgRy2a	10	26⅛	— ⅛
dopf.60	51	11⅛	....
VulcanMat.40	3	10⅝	....
dopf.80	2	14½	+ ⅛
WagnerEl2b	3	33¼	—1¼
Walgreen1.80a	4	28	— ⅛
WalkwrH3a	1	77	+ ⅛
Walworth1.20	12	14½	— ⅛
WardBak1	11	12¼	— ⅛
WardInd¼d	3	9	— ⅛
WarnBPic1.20	8	18⅜	— ⅛
WarnLam2½b	12	59⅛	—3⅛
WashGas2	2	34⅛	— ⅛
WashWatP1.88	10	33⅝	— ⅛
††WayKnit	2	21½	— ⅛
WaynePump1	17	15	—1⅛
WelbiltCp.05g	11	1⅞	....
WessO&S1.40	4	23⅜	— ⅛
do pf 2.40	†10	43¼	+ ⅛
WestIndS1	7	63¼	— ⅛
WKyCoal1	14	15⅝	—1
WPennEl1¼	13	26	....
††WPenPpf4½	†70	100	— ⅛
††WPPpfC4.10	†10	84⅞	— ⅛
WVaPulp1.60	14	33⅝	— ⅛
WestAirL.80b	6	20⅝	— ⅛
WestAutoS1	4	14⅜	— ⅛
WestMary3	16	48⅞	—1⅛
do 2pf4	1	63	....
WestPac3	10	42⅝	— ⅛
††WestUT1.20	69	14⅜	— ⅛
WestgABk1.20	40	18⅜	— ⅛
WestgEl2	225	60⅝	—1
do pf3.80	1	89	....
Wheel8tl3.40	33	35½	— ⅛
WhirlCp1.40	44	16½	—1⅛
WhiteDent1.60	3	25½	+ ⅛
WhiteMot3	5	37½	— ⅛
do pf5¼	†60	90	....
WhiteSew.15g	4	5¼	....
do pf2	18	30⅜	—2⅛
Wilson&Co1	39	15¼	— ⅛
WilsonJop1	3	14½	+ ⅛
WindsorInd.15g	2	4	....
WinnDixie.96	42	28⅛	+ ⅛
WiscElP1.70g	21	31⅞	— ⅛
WiscPSv1.20	7	21⅝	+ ⅛
WoodwrdIr1.60	11	21	+ ⅛
Woolworth2½	37	36½	— ⅛
Worthgton2¼b	34	46½	—1⅛
††Wrigley3a	1	78	— ⅛
WyanWor.30p	8	4⅝	....
Yale&Towl½	16	25⅝	— ⅛
YoungS&W2	8	28	— ⅛
YngstSh&T5½g	6	67½	—2⅛
YngstEDr2	13	17⅛	— ⅛
ZenithRad3a	23	121	—6

Symbols: ††Ex-dividend. *Ex-rights. †Actual sales. wd-When distributed. wi-When issued. a-Also extra or extras. b-Annual rate plus stock dividend. d-Declared or paid in 1957 plus stock dividend. e-Paid last year.

f-Payable in stock during 1957, estimated cash value on ex-dividend or ex-distribution date. g-Declared or paid so far this year. h-Declared or paid after stock dividend or split up. k-Declared or paid this year, an accumulative issue with dividends in arrears.

p-Paid this year, dividend omitted, deferred or no action taken at last dividend meeting.

U.S. TREASURY LIST, CORPORATES GAIN

NEW YORK, Dec. 17 (AP)—United States Government and corporate bonds continued to improve in active trading late today.

Long-range Treasury bonds continued to show strength with gains ranging from 12-32 to 26-32. Intermediates were ahead from 6-32 to 8-32.

Utilities led the corporate advance with gains out to more than five points in some cases.

Industrials went ahead also after opening on the downside. Investment quality issues and rails edged fractionally higher.

Tokyo Electric Light 6s of 1963 moved up 1⅛ at 96⅝ in a generally higher foreign list.

The Government's short-term borrowing costs edged slightly higher from the 7-month low of last week on the latest issue of 91-day Treasury bills. The issue, $100,000,000 higher than the previous week's $1,600,000,000, sold at a price equivalent to an average yield of 3.140 per cent. The previous week, the rate was 2.991 per cent.

Treasury officials said the rise was partly "seasonal" in that this is a time when many corporations are selling bills to meet tax payments and Christmas money needs are high.

70,297,000 BU. MORE CORN, WHEAT UP 19,728,000 BUS.

WASHINGTON, Dec. 17 (AP)—The Agriculture Department, in a final report of the year, today estimated the 1957 corn crop at 3,402,832,000 bushels and the wheat crop at 947,-102,000 bushels.

The corn figure is 70,297,000 bushels more than the November forecast of 3,332,535,000 bushels. It compares also with last year's revised estimate of 3,455,283,000 bushels and with 3,120,484,000 for the 10-year (1946-55) average.

The wheat estimate is 19,-778,000 bushels more than last month's forecast of 927,324,000 bushels and compares with last year's revised figure of 1,-004,272,000 bushels and 1,131,-000,000 for the 10-year average.

Wheat was grown under rigid marketing quotas and corn under acreage allotments in a designated commercial area. In the case of both crops, some land was retired from production under the soil bank payment program.

The winter wheat crop was put at 707,201,000 bushels compared with the November estimate of 690,601,000, with last year's revised estimate of 740,-928,000 and with the 10-year average of 862,471,000.

The spring wheat crop was estimated at 239,901,000 bushels compared with the previous month's figure of 236,723,000, with last year's revised estimate of 263,344,000 and with the 10-year average of 268,-529,000.

Spring wheat other than durum was reported at 200,-221,000 bushels compared with the November estimate of 195,-913,000, with the 1956 revised figure of 224,841,000 and with the 10-year average of 238,-892,000.

Durum wheat was estimated at 39,680,000 bushels compared with the November forecast of 40,810,000, with the 1956 revised figure of 38,503,000 and 29,637,000 for the 10-year average.

UNLISTED STOCKS

The following quotations of unlisted securities were compiled Dec. 17 by the National Association of Security Dealers, which states they are unofficial and represent merely an approximation of the range between bid and asked pdices:

Description.	Bid.	Asked.
Anheuser-Busch	16⅞	18
Bank Bldg. & Equip.	15	17
††Boatmen's Bank	61	65½
Chane A. B.	19	21
Cocoa-Cola St. Louis	12	13½
Day-Brite	7⅞	8⅞
FirstN. Bak in St. L.	57½	61
Green A. P.	19	21
Hyd. Pr. Bk.	96	101½
Laclede Steel	112	121
Liberty Loan	28	30
Mallinckrodt	32	35
Mercantile Trust	57	61
Mexico Refrac.	19	21
Midwest Rub	14¼	15¾
Miss Glass	32	35
Miss. Valley Barge	13½	15
Mo. Nat. Gas	9⅝	10¾
Mo. Pac B	180	215
Mo. Pac. old com.	10	12
Mutual Bk.	70	75
Ocean Drill	16	18
Olin Oil & Gas	14¼	15¾
Ozark Air	2½	3¼
Ralston-Purina	27¼	29¼
St. L. County N. Bk.	38½	41½
St. Louis Union Trust	65	69½
Scruggs	10½	11½
Universal Match	25	26

††Ex-dividend.

HENRY, FRANC & CO.
Members New York Stock Exchange
FREE BULLETIN ON FORD MOTOR CO.
WRITE OR CALL FOR COPY
308 North 8th St. St. Louis (1), Mo.
CE. 1-8400

25 STOCKS With an Unbroken Dividend Record of 15 Years or More.
Listed on New York Stock Exchange
Free Copy Upon Request
EDWARD D. JONES & CO.
MEMBERS New York Stock Exchange
304 North 4th St. St. Louis (2)

REAL ESTATE LOANS
COMMERCIAL APARTMENTS HOMES
SHAW, BRICHLER & COLEMAN, INC.
8007 Maryland PA. 1-1922

TENSION ENVELOPES
give your mail dignified privacy:
TENSION Artlining
Tension Artlining creates an atmosphere of good taste and prestige while giving your mail utmost privacy. In stock designs and custom-designed for special effect.
FREE! Write for samples.
TENSION ENVELOPE CORP.
3001 Southwest Ave. • PR. 3-7700

STOCK PRICES ON AMERICAN EXCHANGE

NEW YORK, Dec. 17 (AP)—Following is a representative list of securities traded in on the American Stock Exchange today:

Security.	Close.	Security.	Close.	Security.	Close.
AlaskaAirlines	4	FordMotLtd.77g	4⅛	Northeast Airlines	5⅝
AmElectron½	13⅝	GenPlywood	12¼	NorthspanUran	3
AmMarac⅝f	6⅛	GiantYell.30g	4	NuclearCpAm	1½
AmurexOil	2½	GlenAlden.20g	9⅝	OgdenCp	⅞
AnaconLead	⅝	GreerHydraulics	7⅝	PacPetLtd	19⅛
AngLauA.80p	5	HeclaMining½	6⅞	PancoastalPet	⅝
ArkLaGas1.20	25⅝	HeviDutyEl.60	21⅛	PantepecOil	1⅛
ArmstRubA1	12½	HomeOilA¼	13⅝	RemArms.55g	7⅝
AtlasPlywood	4	HumbleOil1.40	54⅞	RoyaliteOil.26	13⅝
BariumStl.30d	3⅝	Hydrometals¼f	7⅛	StLawrenceCp1	13⅛
BrazTrac.53d	6½	ImpChemical.14g	5⅛	SapphirePet	9-16
BritAmOil1	35	ImpOilLtd1.20	41⅛	ScullinStl1.20a	21
BritishPet.40g	12⅝	IntPetrol1.40	37⅛	ScurryRainbow	1⅝
BruceELl	19⅝	IntResitance.20	4	Sbd&WAirlines⅝f	8
BunkerHill.90g	10	InvestRoy.10a	1⅝	ShattuckDen.45g	4
C&CTelevision	7-16	IronFireman.30g	9	SiboneyCarib	11-16
Calgary&Ed.10	20½	IsraelAmOil	⅝	SieglerCp.80	13⅝
CalvanO&G	4⅞	IsraelMedPet	⅝	SignalOilA.80a	34⅛
CanSouthPet	4⅛	JupiterOils	2	SingerMfg2.20	32
CanAtlOil	4 5-16	KaiserIndus	7½	SkiatronCp	5⅝
CdnMarconi.66g	2	LearInc.30p	4⅝	StdOilKy2a	48
CatalinCp¼g	4⅛	LaLand1.40a	42⅛	StanrockUran	2
CoastCOils	1⅝	McDonAirc1b	22⅝	SterlAluminum1a	15¼
ConsMining.80a	17	MeadJohnson1.20	50	Technicolor¼p	3⅛
CreolePet4g	75	MenascoMfg.30g	4⅝	TheShovel1.60	19
CubAmOil	2¼	MerrillPet	6⅝	ThiokolCh3⅛f	66¼
CubAtlSugar¼p	18⅛	Mesabiiron	25	TransCIndus	2½
CubVenOil	⅝	MidStatesPet	7⅛	Tricontwt	13⅝
DevonPOils	1⅛	MidwPiping1½	21	USFoilB.40a	20⅛
DinersClub(new)	20⅝	MoPublicSv.72b	12⅝	VanAlStl2.60	29⅝
DorrOliver.60	10⅝	Molybdenum.60	19	WalthamPrec	⅝
DuMontLabs	3¼	MuskPRing.52g	6¼	Webb&Knapp	1⅛
DynamicsAm.20p	2⅝	MuterCo	3	WmsMcWill2b	10
ElBond&Sh1.40	25⅝	NewBritDOil	1⅛	WoodleyPet½b	44⅞
ElTronics	1⅛	NewIdriaMining	½	ZapataPet	11¼
EmeryAirFr½d	11⅝	NJZinc1⅛g	19⅝	Foreign Bonds.	
FargoOils	5	NewMex&Ariz	7⅝	DenMBk5s72	100
FirthSterling	8	NickelRim	1	ItalPwR6½act	83¼
FlyingTiger⅜f	6¼	NorthCdnOils	2 11-16		

LONDON STOCK INDEX

LONDON, Dec. 17 (AP)—The Financial Times daily index of London stocks today was 166.8, of 2.0.

WHAT STOCKS DID

	Up.	Down.	Unch.	1957 High.	1957 Low.
Tues.	158	845	203	2	190
Mon.	218	776	222	9	91

MIDWEST EXCHANGE

ST. LOUIS STOCKS

CHICAGO, Dec. 17 — Sales of stocks of St. Louis corporations traded in on the Midwest Stock Exchange today were:

Ann. Div. In Dols.	Sales.	High.	Low.	Close.	Net Ch'ge.
††Elder1	50	16½	16½	16½	— ¼
GCon.40b	100	9⅜	9⅜	9⅜	— ⅛
GC83	200	27⅛	27⅛	27⅛	— ⅛
InSh2.40	†75	35⅛	35⅛	35⅛	
††Knapp-Mon.	1000	2⅝	2⅝	2⅝	+ ⅛
LGas.80	200	14	14	14	....
MRF1.60	†65	29⅛	28⅛	28⅛	
MPC2b	450	45⅛	44⅝	44⅝	— ⅛
Mons1b	200	33	32⅝	32⅝	— ⅛
NAC1.80	200	29⅛	29⅛	29⅛	— ⅛
OlinM2	300	39⅛	38⅞	38⅞	—1⅛
PeabCl .10a	1000	7⅝	7⅝	7⅝	— ⅛
do wt	1000	2⅛	2⅛	2⅛	— ⅛
StLP&A 1.30a	1200	7⅛	6⅞	6⅞	— ⅛
UnEl1.52	†25	26⅛	26⅛	26⅛	

FOREIGN EXCHANGE RATES

NEW YORK, Dec. 17 (AP)—Foreign exchange rates (Great Britain in dollars, others in cents):

Canadian dollar in New York open market 2¼ per cent premium or 102.12½ United States cents, off 5-32 of a cent.

Great Britain (pound) $2.80 21-32, off 1-32 of a cent; 30 day futures 2.80¼, up 1-16 of a cent; 60 day futures 2.79½, up 3-32 of a cent; 90 day futures 2.78 27-32, up ⅛ of a cent.

Argentina (free) 2.65; Brazil (free) 1:15; Mexico 8.01; Venezuela (bolivar) 30.03, all unchanged.

Hong Kong dollar 17.60, unchanged.

BOND PRICES ON NEW YORK EXCHANGE

NEW YORK, Dec. 17 (AP)—Following is a representative list of bonds traded in on the New York Stock Exchange today:

Security.	Close.	Security.	Close.	Security.	Close.
AllegLud4s81	98	GenElec3½s76	98¼	do 4½s65	93⅛
AlliedCh3½s78	99	GMAcc4s58	99⅝	PhilP4¼s87	104½
Alcoa4¼s82	104⅞	do 3⅞s61	99⅛	RCA3½s80	91⅛
A&FP4.80s87	71¼	do 3½s75	98½	Rdg3⅛s95	69
AmMch&F5s77	106½	do 3½s72	96⅛	RohrAirc5¼s77	93
AT&T4⅜s85	104½	do 5s60	97⅝	StLSF5s2006	49⅝
do5s83	108⅛	do 3s69	89½	do 4½s2022	57
do3½s90	99⅝	do 2⅜s64	92	do 4s97	71½
do3¼s73	93	GMCp3¼79	96	StLSW1st4s89	92⅛
do 2¾s71	91	GenTel4½s77	104¼	ScottPap3s71	95⅝
do2¾s75	86	Grace3½s75	90	SearsRAcc4⅝s72	104⅝
do2¾s80	84⅝	GM&O4s2044B	52½	SincO4⅝s86	105
do2⅜s86	81	HouseFin5s82	108⅝	Socony2½s76	86⅛
AmTob3s82	85	H&Minc5s57	11⅝	SoPac4½s69	92⅛
Armour5s84	68	IteCktBrk4s82	104½	SouRy5s94	106⅛
ATSF4s95	103	KCSou3¼s84	80	SWB2⅞s85	82½
AtlCstL4½s64	97	LehV4½s74	67½	StdOInd3¼s82	102
Atlefin4⅛s87	108¼	Lockheed3⅜s80	80⅛	Tex&P3⅞s85	82
B&O4½s2010A	65⅝	MackTrks5½s68	84½	UnitArt6s69	88
BellTPa5s60	101¼	Macy5s77	104⅝	Vanad4¼s76	82
BethS3¼s80	111⅛	MerrCh&S4½s75	73	VirgRy3s95	79
Bos&Me4s60	50⅛	MKT5s62	68½	Wab4¼s91	64½
Burrough4⅛s81	107	do 5s67	51½	WheelSt3¼s75	87⅛
CanSouthern5s62	100	MoP5s2045	41⅛	WisCen4s2004	58⅛
CanP4sperp	94	do 4¾s2020	53⅛	Foreign.	
CapitalAir4⅛s76	55	do 0¾s2030	48½	Austral4½s71	97⅛
CMSP&P5s2055	44	do 4¼s76	93	do5s72	101¼
C&NW4½s99	46	do 4¼s90	67⅛	Belgium4s64	96⅛
CITFin4s60	100½	do 4¼s2005	65⅞	Brazil3¾s84	95
CitServ3s77	87⅛	Mor&E3½s2000	47⅛	Canada2¾s74	90⅛
CCC&SL4½s77	60½	NCashReg4⅛s81	116⅝	Chile3s93	38⅛
ColoF&I4⅝s77	83½	NEngT&T4½s61	101⅝	Colom3s70	50⅛
ColumGas5s82	104⅝	NYC4½s2013	55½	Germany5½s69	97⅛
ConEdis3⅝s82	91⅛	do 4s98	50⅝	Greek6s68	18⅛
Daystrom4¾s77	106	NYNH&H4s2007	41⅛	ItalCC3s77	59⅛
D&RGW4½s2018	82⅛	NYTel4½s91	105⅝	dePUt3s77	62⅛
DetEd3⅝s71	118	NiaMPw4⅛s72	107⅛	doRep3s77	62⅛
DougAirc4s77	98	NorPa3s2047	65	Japan6½s64st	103⅛
DowCh3s82	122	Northrop4s75	82⅛	RiodeJ6½s53st	29
Dressard⅜s77	162	OlinM5½s82	100	SerbCS7s62	8½
Erie5s2020	32⅛	OWRRN3s60	97	TokEl6s63st	96⅛
FlaEC5s74	79¼	PacG&E4½s86	106½	UnStlWk4½sct68	88
GenDynam3½s75	115	PennaRR5s68	96		

U.S. Economy Today

STATE-FEDERAL SPENDING GAP NARROWS

By Sam Dawson

NEW YORK, Dec. 17 (AP).

STATE AND LOCAL GOVERNMENTS are fast narrowing the still wide gap today between their spending and that of the Federal Government. The expected increase next year in this outpouring of money into the economy is counted upon to help offset the decline in industry.

More than 36 billion dollars will be spent next year for goods and services by the 48 states and their many subdivisions. That will absorb some eight per cent of the nation's total output. The Federal Government is expected to spend about 73 billion dollars as a further assist.

Sam Dawson

Altogether it's quite a cushion the taxpayers are putting under the economy, if that's any consolation to them.

Spending by the state and local governments has doubled since 1949 and is 4½ times the pre-war total.

THE NORTHERN TRUST CO. of Chicago notes in its December comment on business: "The popular demand for more or better public services, to all appearances, continues undiminished. The rapidly rising school-age population, the continued expansion in housing, the growth in number of cars on the road and the gradual spread of substandard metropolitan neighborhoods — all point to further increases in demands on state-local resources."

THESE GOVERNMENTS are also shouldering a larger share of public assistance programs. The tax foundation, a research organization, says that in fiscal 1956 they matched the Federal Government's contribution of a billion and a half dollars. Federal funds are spent for such state operated programs as old age assistance, aid to dependent children, aid to the blind, and permanently disabled, and include state-local general assistance. These federal funds are now only two-thirds as great as they were in the depression, while state-local spending on these programs has risen from $624,000,000 then to $1,500,000,000 now. To raise the 36 billion dollars they'll spend next year the state and local governments turn to many sources. At the local level the property tax is still the old reliable standby. States turn to sales and income taxes for a large share of their revenues.

BOTH ALSO TAP THE money market heavily. State and local debts have been rising by four to five billion dollars a year and now total 43 billion dollars. This is small compared to the 275 billion dollars that the Federal Government owes, but it is no small burden either. The total state-local debt is now three times what it was 10 years ago. As interest charges have been rising in the last two years, the cost of carrying this state and local debt has added another twist to the rack on which the taxpaper finds himself.

THE NORTHERN TRUST notes: "To date, governments have found the necessary revenues and, despite frequently heard complaints about property and other tax bills, voters have continued to approve the vast majority of new bond issues submitted to them." The bank sees as yet no sign of revolt by taxpayers, nor any marked slowing in the long uptrend in state and local government spending.

WHEAT AND CORN SELL HIGHER EARLY

CHICAGO, Dec. 17 (AP)—Wheat and soybeans paced the futures markets today, moving upward on fairly good demand.

All deliveries of soybeans were up a cent or more near the close, reflecting higher prices for vegetable oils and the purchase of 350,000 bushels of United States soybeans by Japan for shipment during February. Israel was expected to purchase quantities of cottonseed and soybean oil later today.

Steadiness in wheat was attributed to the sale of a million bushels of the bread grain to Pakistan and shipment of 110,000 bushels from Chicago to the gulf by barge. Greece is expected to take about 3,000,000 bushels of wheat between Jan. 3 and Jan. 8.

Other Board of Trade grain futures were mostly steady.

CHICAGO, Dec. 17 (AP)—Grain futures range:

	High.	Low.	Close.	Prev. Close.
CHICAGO WHEAT				
Dec	219	218¼	218⅜ ½	218
Mar	220⅞	219⅞	220⅜ ½	220-20⅛
May	214⅞	213¾	214½ ⅝	214-14⅛
July	191	190¼	190⅝ ¾	190¼ ⅛
Sept	193⅝	192¾	193¼	192¾
CHICAGO CORN				
Dec	116¾	115½	115⅝ ¾	116-16⅛
Mar	119⅝	118⅝	118¾ ⅞	119-19⅛
May	122⅝	121¾	121¾ ⅞	122
July	125½	124½	124½ ⅝	124¾
Sept	125⅛	122½	124½	124⅜
CHICAGO OATS				
Dec	66¼	65½	65⅝	65⅝ ½
Mar	65¾	65¼	65⅝	65¼ ⅜
May	63½	63	63-63⅛	63¼ ⅜
July	60¾	60¼	60¼	60⅝
Sept	61¾	61¼	61¼	61⅝
CHICAGO RYE				
Dec	133½	131½	132¼ ½	132½ ¼
Mar	132¾	131¾	132⅛-32	132-32¼
May	128½	127	127⅝-28	128¼
July	120¾	119¼	120	119¾
Sept	122½	122	122½	122½
CHICAGO SOYBEANS				
Jan	226½	224¾	226⅜ ½	224⅞-25
Mar	231	229⅝	230⅞ ¾	229½ ¾
May	233¾	232¼	233⅝ ¾	232⅜ ¼
July	233⅛	231⅞	232⅞	231⅝
Sept	223	222	222⅝	221¾
CHICAGO LARD				
Jan	11.85	11.75	11.77	11.85-80
Mar	11.50	11.42	11.45	11.42
May	11.52	11.42	11.47	11.47
July	11.52	11.45	11.45	11.42
KANSAS CITY WHEAT				
Dec	213¾	212⅝	212⅝	213⅜
May	208⅝	207⅞	208	208
July	187	185⅞	186	186⅛
MINNEAPOLIS WHEAT				
Dec	230½	229¾	230⅛	229⅝
May	225¾	224⅞	225⅜	224⅞
MINNEAPOLIS OATS				
Dec	60	60	60	60⅛
CHICAGO SOYBEAN OIL				
Dec	11.30	11.18	11.30b	11.22b
Jan	11.37	11.25	11.37b	11.29
Mar	11.44	11.32	11.44	11.34
May	11.43	11.31	11.43	11.33b
July	11.31	11.20	11.31	11.21b
CHICAGO SOYBEAN MEAL				
Dec	43.75	43.60	43.75	43.75
Jan	44.05	43.90	44.00b	44.00b
Mar	44.90	44.70	44.75	44.80b
May	45.10	44.90	44.90b	45.05b
July	45.05	44.95	45.00b	45.05b

St. Louis Cash Grain.

MERCHANTS' EXCHANGE, Dec. 17—Cash grain market Tuesday: Wheat receipts 8 cars, none sold; corn 23 cars, 3 sold; oats none.

Sales were: Corn, No. 3 yellow $1.17; No. 4 yellow $1.11@1.15½.

Bran was unchanged at $35@35.50 a ton. Shorts were 25c a ton lower at $35.25@35.75.

Soybean prices were 2c higher Tuesday. No. 1 yellow, Missouri, $2.11@2.13 a bushel to producers, country elevators, Illinois, $2.13@2.15 a bushel. Soybean oilmeal 44 per cent protein, $44.50 a ton bulk, Decatur, Ill.

CORPORATE REPORTS

NEW YORK, Dec. 17 (AP)—Only income per share as stated by corporations is given in following table. In some instances comparisons with preceding years may show wide swing (gains or losses) which may be due in cases of loss or largely reduced income to some extenuating or substantial non-recurring cost of temporary influence. These facts should be sought in detailed reports issued by the corporation.

	1957.	1956.
Three Months to Nov. 30		
Fedders-Quigan	.11	.09
Six Months to Oct. 31		
Brown-Forman	.54	.97
12 Months to Nov. 30		
Am Gas & Elec	2.22	2.02
Three Months to Oct. 31		
Duro-Test	.60	.51

BANK CLEARINGS

St. Louis bank clearings for Dec. 17 were $64,400,000 compared with $73,500,000 a year ago.

FUND QUOTATIONS

NEW YORK, Dec. 17 (AP)—Quotations furnished by National Association of Security Dealers, Inc., which states they do not necessarily reflect actual transactions or firm bids or offers, but should indicate approximate prices and unless otherwise indicated are as quoted by the sponsors or issuers.

Based on previous session (Dec. 16) closing prices.

Security.	Bid.	Asked.
Affiliated Fund	5.40	5.85
Am Business Shrs	3.68	3.94
Am Mutual Fund	7.04	7.69
Assoc Fund Trust	1.26	1.39
Atom Dev Mutual	4.15	4.53
Axe Houghton Fd A	4.78	5.20
Axe Houghton Fd B	6.76	7.35
Boston Fund	15.05	16.27
Bullock Fund	10.64	11.66
Canada Gen Fund	10.63	11.49
Canadian Fund	15.64	16.92
Chemical Fund	15.00	16.23
Colonial Fund	8.23	8.96
Comwith Investment	7.91	8.60
Comwith Stk Fund	11.19	12.16
Concord Fund	12.37	13.37
Dividend Shares	2.39	2.62
Dreyfus Fund	8.57	9.32
Eaton & Howe Bal	19.55	20.90
Eaton & Howe Stk	18.08	19.33
Electronics Invest	4.18	4.57
Energy Fund	127.34	128.63
Fidelity Fund	11.82	12.78
F.I.F.	3.08	3.38
Founders Mut Fund	6.86	7.46
Fundamental Invest	13.77	15.09
Gas Indust Fund	10.98	12.00
Group Sec Electronics	6.04	6.63
Group Sec RR Equip	4.29	4.71
Group Sec Steel	6.17	6.77
Hamil Fd HCY	3.78	4.13
Hamil Fd HDA	3.74	....
Income Found Fund	2.17	2.37
Incorporated Income	6.91	7.55
Incorp Investors	7.13	7.71
Instit Growth Fund	8.91	9.75
††Instit Income Fund	5.43	5.94
Intl Resources Fund	3.58	3.91
Investment Co Amer	7.61	8.31
Keystone Cust B4	8.74	9.54
Keystone Cust K 1	7.60	8.30
Keystone Cust S 2	8.97	9.80
Loomis Say Mutual	39.57	39.57
Manag Fund Auto	4.43	4.88
Manag Fund Gen Indust	3.02	3.33
Manag Fund Petrol	2.54	2.80
Manhat Bond Fund	6.23	6.83
Mass Investors Trust	9.89	10.69
Mass Investors Growth	9.08	9.82
Mutual Trust	2.77	3.01
Nation-Wide Secur	17.26	18.67
Natl Investors	8.67	9.37
Pioneer Fund	12.29	13.36
Puritan Fund	5.35	5.78
Putnam Geo Fund	10.83	11.77
Selected Am Shares	7.59	8.21
State Street Investment	30.00	32.50
Telev Elect Fund	9.77	10.65
Unit Accum Fund	9.69	10.53
Unit Income Fund	8.23	8.95
Unit Science Fund	9.04	9.88
Value Line Fund	5.08	5.53
Value Line Income Fd	4.25	4.64
Wellington Fund	11.50	12.54
Wisconsin Fund	4.58	4.95

†† Ex-dividend.

DIVIDENDS•REPORTED

NEW YORK, Dec. 17 (AP)—Dividends declared:

Stock.	Rate.	Period.	Record.	Pay
		Special		
USShoeCp	.25		12-27	1-15
		Increased		
BkofN.Y.	3.50		12-20	1-2
USShoeCp	.30		12-27	1-15
		Stock.		
AcmeInd.	5%		2-10	2-25
AllisLouis	2%		12-20	12-30
StoneCont	4%		1-3	1-24
		Year End.		
JohnsonSer	.60		12-17	12-27
		Irregular		
FiducMutIn	.63		12-27	1-15
DavenHMil	.50		12-24	1-2
		Resumed.		
Crom&Kno	.25		12-20	12-30
		Extra.		
MarAuPd	.05		12-20	1-2
DelIntlBrid	.10		12-20	12-26
Scott&Fetz	.75		1-20	2-1
KentMoore Org.	.20		12-23	12-31
RercRefrig	.10		1-2	1-14
BkofN.Y.	2.00		12-20	12-27
		Regular.		
ClubAlPd	.10		1-17	1-29
Gossa.HW	.35	Q	2-4	3-1
HollyStor	.10	S	12-26	12-30
MarAuPd	.20	Q	12-20	1-2
Smith.JH	.60	Q	1-2	1-15
Amer Mfg	.25		12-27	1-10
ChamOil&R	.25	Q	1-10	2-1
HartSch&M	.40	Q	1-20	2-13
Horn&HBa	2.00	Q	12-20	1-2
NaSteCaLtd	.40	Q	12-20	1-15
SterchBroSt	.25	Q	2-25	3-11
UnGaCaLtd	.40	Q	1-3	2-1
BasicProdu	.27½	Q	1-15	1-31
DetIntlBrid	.25	Q	12-20	12-26
JohnsonSer	.35		12-17	12-27
KingSeeley	.62½		12-31	1-15
RohrAircra	.36		1-10	1-31
SherCorAm	.15	Q	1-3	2-1
SoCoastCor	.12½		1-15	1-31
StanRyEqu	.25		1-15	2-1
AcmeInd	.05	Q	2-10	2-25
StoneCont	.20	Q	1-3	1-24
DaytonRub	.35		1-10	1-24
DaytRubA	.50	Q	1-10	1-24
SouAtlGas	.20	Q	12-16	1-2
AtlasStlLtd	.25		1-3	2-1
CaroCl&O	1.25	Q	1-10	1-20
CrowleyMil	.30		12-31	1-7
NJNatGas	.35	Q	1-2	1-15
RochesterB	.25	Q	1-3	1-15

TREASURY BONDS

NEW YORK, Dec. 17 (AP)—Early over-the-counter United States Government Treasury Bonds:

Security	Bid	Security	Bid
2½s58	99.27	2½s69-64	
2¾s58	99.18	June	94.12
2¾s63-58	100.	2½s69-64	
2¼s59-58	98.19	Dec.	94.8
2¾s59-58	99.6	2½s70-65	94.4
2½s58Dec	99.18	2½s71-66	94.4
2¼s62-59		2½s72-67	
June	97.6	June	93
2¼s62-59		2½s72-67	
Dec.	97.2	Sept.	92.28
2¼s60-	97.24	2½s72-67	
2¾s65-60	101.12	Dec	93
2¾s61	99.8	4s69	106.24
2½s61	98.4	3⅛s74	105.24
2¼s67-62	96.12	3¼s83-78	99.28
2½s63	97.22	3s95	95.4
2½s68-63	95.4		

Prices quoted in dollars and thirty-seconds.

Odd Lot Transactions.

NEW YORK, Dec. 17 (AP)—The New York Stock Exchange reported today these odd lot transactions by principal dealers for Dec. 16: purchases of 271,695 shares: sales of 262,565 shares, including 2436 shares sold short.

NO WOMEN — SO IT'S CARNATIONS FOR EISENHOWER

PARIS, Dec. 17 (AP) — France selected carnations today as the only possible floral decoration for President Rene Coty's stag dinner tonight for President Eisenhower.

"We have reached the conclusion," said a protocol official, "that the carnation is the only flower suitable for men."

Hence, red, white and pink carnations will grace the great table at the first womanless formal dinner in the history of the president's residence, the Elysee Palace.

The official reason for barring women was that Mrs. Eisenhower is not in Paris.

French protocol calls for tail coats. Mr. Eisenhower brought his, but several NATO delegates let it be known that they hadn't.

The main dish is pheasant.

Planners of the menu diplomatically omitted grapefruit. America's Sputnik that failed is known widely in France as the grapefruit.

LINER LAUNCHED; BIGGEST SHIP TO BE BUILT ON GULF

© New York Times News Service

PASCAGOULA, Miss., Dec. 17—The first major American passenger liner built for east coast South American service in more than 50 years was launched here yesterday.

The $26,000,000 liner Brasil is the biggest ship ever built on the Gulf of Mexico. It will serve in Moore-McCormack Lines routes between New York and Brazil, Argentina and Uruguay. The vessel was christened by Mrs. Emmet J. McCormack, wife of the co-founder of the ship line.

Immediately adjacent to the building way just vacated by the Brasil was the partially completed hull of a sister ship the Argentina, which is expected to be launched next March.

PANAMA OFFICIAL WANTS MORE REVENUE FROM CANAL

PANAMA CITY, Dec. 17 (AP) —Deputy Foreign Minister Ernesto Castillero said last night that Panama does not receive its fair share of Panama canal revenues and sentiment is likely to grow for a 50 per cent share.

Castillero said Panama granted the United States use of the canal zone "for the specific purposes of maintenance, security, operation and protection of the canal." He emphasized that the canal is on Panamanian territory.

The foreign ministry official told a student conference that as a partner with the United States in the canal, Panama is entitled to a larger portion of the revenues.

British M.P. Dies.

SOUTHPORT, England, Dec. 17 (AP)—Lt. Col. Wentworth Schofield, conservative member of Parliament, died last night. He was 66 years old. In 1951 he unseated the Laborite member for Rochdale. He was re-elected in 1955.

River Stages

STATIONS.	Flood Stage in feet.	Stage 7 a.m. Today.	Change 24 hrs. in feet.
Keokuk	16	1.8	0.0
Hannibal	16	0.8	0.0
Louisiana	15	11.6	0.0
Dam 24	23	13.5	+0.1
Dam 25	23	13.5	+0.6
Morris	13	5.8	0.0
La Salle	20	12.1	+0.1
Peoria	18	11.8	0.0
Havana	14	7.6	+0.1
Beardstown	14	10.1	—0.2
Grafton	18	15.3	+0.3
Alton pool		23.5	+0.3
Tailwater	21	—1.5	+0.1
Jefferson City	23	4.5	0.0
Lakeside	60	56.4	+0.2
Jerome	15	7.0	..
Hermann	21	3.6	—0.3
St. Charles	25	8.0	—0.5
ST. LOUIS	30	—0.7	+0.2
Meramec Park	11	3.7	+2.1
Union	15	1.8	..
Pacific	11	0.4	..
Valley Park	16	—1.5	+0.2
Chester	27	1.7	+0.7

OBSERVERS OF AID SPENDING SOUGHT

© New York Times News Service

PANAMA, Dec. 17—Senator George A. Smathers said yesterday he would ask Congress to appoint observers in foreign posts to see how United States aid funds were being spent.

The Florida Democrat is on an inspection trip of Central America and the northern part of South America.

He said he had been "shocked" at conditions in Guatemala.

"Mr. Rubottom (Ambassador Roy R.) said we are on top of the Guatemala situation,'" Smathers said. "Well, I hope so."

Much of the millions the United States has spent in Guatemala "obviously has been wasted," he said. He contended that Congress had been kept in the dark on the true situation because it "had no eyes other than that of our embassy."

Smathers noted that all branches of the United States Government had observers abroad except the legislative.

Under his plan Congress would have permanent observers in an aid area who would not be under the State Department or embassies.

He said he expected much opposition from the State Department, and he doubted "that many embassies would take kindly to the idea." The diplomatic status of the observers would have to be worked out, he said.

Their only basic task, he said, would be "to see how the money that is being provided by Congress is being spent."

The observers could inform Congress of political and economic movements within their areas when things were happening he said. He complained that briefings given to Congressmen before their trips were sometimes weeks behind.

GERMAN GROUP, U.S. FIRM TO BUILD ATOMIC REACTORS

DUISBURG, Germany, Dec. 17 (INS)—A leading West German steel combine has joined forces with North American Aviation, Inc., of Los Angeles, to manufacture nuclear reactors for peaceful utilization.

The German news agency DPA today quoted a spokesman for the company, Demag A.G. of Duisburg, as having reached an agreement with the Atomics International division of North American Aviation on forming a joint affiliate, Interatom, to handle the job.

This is the first international venture in Germany with the object of developing, designing and producing atomic reactors. Germans will be given specialist training in the United States.

PEACEMAKING FEAST HELD ON PALESTINE TRUCE LINE

JERUSALEM, Dec. 17 (AP) —The Jordan-Israel Mixed Armistice Commission has sponsored probably the first Sulha —an oriental feast of reconciliation of enemies — ever held across the Palestine armistice line.

Two women quarreled in Bet Safafa, an Arab village between Jerusalem and Bethlehem cut in half by a barbed wire border barricade.

Residents of the two halves took sides and flung curses, stones and buckets of dirty water at each other Saturday. Jordan and Israel representatives on the commission rushed to the scene and arranged the Sulha Sunday as a symbolic peacemaking.

CITRUS FRUIT PRICES RISE AS RESULT OF COLD

Wholesale prices of Florida citrus fruits have increased here because of damage from cold in the southeast part of the nation, dealers reported yesterday.

The cost of a box of Florida oranges jumped as much as $1 yesterday, bringing the average price to $5.18. The anticipated shortage of Florida oranges caused California oranges to increase in price to $4.25 a box, a rise of 25 cents.

Florida grapefruits were 50 cents to $1 higher a box, and prices on tangerines were hiked as much as $1 a box. Wholesale dealers felt that prices probably would not rise much higher.

As yet, chain store operators in the St. Louis area have reported little or no rise in the price of citrus fruits.

CONGRESSMAN URGES INDIA TO ACCEPT U.S. FRIENDSHIP

NEW DELHI, Dec. 17 (AP) —United States Congressman Dalip Singh Saund, a native of India, told Parliament members last night "America's hand of friendship is stretched across the ocean—accept it in the same spirit in which it is offered."

"In the interest of democracy and peace in the world, the two greatest democracies — America and India—and the two greatest men of peace—President Eisenhower and Prime Minister Nehru—must come together," Saund said in a half-hour speech.

The California Democrat, who is making an extensive Asian tour, was cheered repeatedly. His audience included foreign diplomats and top government officials. In introducing the visitor, Parliament Speaker M. A. Ayyangar called Saund a "living link between India and the United States."

SHEET METAL UNION CALLED UNFAIR IN NLRB CHARGE

WASHINGTON, Dec. 17 (AP) —The National Labor Relations Board today issued a complaint of unfair labor practices against the Sheet Metal Workers International Union in connection with the union's 12-year boycott against installing ventilators made by the Burt Manufacturing Co., Akron, O.

The sheet metal workers, an AFL craft-type union before the AFL-CIO merger, has refused to let its members install Burt-made ventillating equipment. The union says the Burt Co., whose employes are members of the Steelworkers union, should hire only Sheet Metal Workers union men.

The AFL-CIO has ordered the sheet metal union to cease its boycott, but the union has ignored the directive.

WESLEY M'AFEE ELECTED ANHEUSER-BUSCH DIRECTOR

J. Wesley McAfee, president of Union Electric Co., was elected a director of Anheuser-Busch, Inc., yesterday, replacing Powell B. McHaney, president of General American Life Insurance Co., who was killed in an automobile accident recently in Washington.

McAfee also is a director of numerous other firms. He recently was elected president of the Edison Electric Institute of America.

3 WARDS REDRAWN IN UNIVERSITY CITY

The three wards comprising University City were redistricted last night by the City Council by a vote of 6 to 1.

Acting on the recommendations of a special committee which had been studying the matter since last October, the council moved to bring about greater uniformity of voting populations in the three wards.

The First Ward was raised from 6630 registered voters to 8775, the Second was reduced from 9692 to 9639 while the Third dropped from 11,036 to 8944.

Councilman Morie B. Soule of the Third Ward cast the only dissenting vote, declaring the redistricting was unconstitutional and contrary to state statute.

The council also directed the drafting of an ordinance that would submit four amendments to the city charter to a vote of the people, probably next April. The amendments, on which public hearings likely will be held, would change the name of the present councilman-at-large to mayor, permit the adoption of various codes by reference, enable the city to appeal from judgments of the city court and change the pay of councilmen from $5 to $10 a meeting with an annual maximum of $600 instead of $300.

SERGEANT NAMED TO HEAD WHITE HOUSE POLICE FORCE

WASHINGTON, Dec. 17 (AP) —U. E. Baughman, chief of the Secret Service, said today he had picked a sergeant, Ralph C. Stover, to head the 153-man White House uniformed police force. Stover got the job and the new rank of major as the "outstanding" man among 10 or 12 considered for the job, Baughman said.

The promotion of Stover will jump him over the heads of an inspector, a captain and five lieutenants on January 1 when he succeeds Maj. Hobart W. Francis, who is retiring for disability. Four of the bypassed officers are retiring soon.

Stover has been a White House policeman since 1940. The promotion means a jump in yearly base pay from $936 to slightly more than $9000 for Stover, who is married and the father of three children.

17 MISSISSIPPI GLASS CO. MACHINISTS GO ON STRIKE

Seventeen machinists went on strike today at the Mississippi Glass Co., 110 Ferry street, in support of demands for wage increases and vacation benefits. About 360 other employes, members of the United Glass and Ceramics Workers' Union, went through the machinists' picket line.

Joseph Cointin, business agent of District 9, International Association of Machinists, said the union is seeking a wage increase from $2.52 to $2.75 an hour, the area rate for the type of work done.

The company has offered a 17-cent hourly wage increase for a contract that would run to May 1959, Paul L. Hershfield, president of the firm, said. A similar contract was accepted last Oct. 30 by the glass and ceramics workers. The company manufactures ornamental and wire flat glass.

PRO-SEGREGATION AMENDMENT UP TO ALABAMA VOTE

MONTGOMERY, Ala., Dec. 17 (AP)—Alabama voters are deciding the fate of 25 proposed constitutional amendments today in a referendum high-lighted by a racial controversy.

An appeal for the defeat of an amendment which calls for the abolition of Macon county was issued by Negro leaders yesterday. Counties bordering on Macon, all of which have a white population majority, would absorb its population and land area under the proposed amendment.

Although Negroes, many of them college educated, outnumber white residents nearly 7-1 in Macon county, the whites have a large majority of the qualified voters in both the county and on a state-wide basis. The county seat, Tuskegee, is the site of the famed Negro school, Tuskegee Institute.

The amendment is presented as a means of offsetting threatened Negro control of the county. State Senator Sam Engelhardt, executive secretary of the segregationist Alabama Association of Citizens Councils, sponsored the measure.

PROCTER & GAMBLE OBJECTS TO PRODUCING ITS RECORDS

CINCINNATI, Dec. 17 (AP) —An attorney for the Procter & Gamble Co. objected yesterday to producing voluminous company records as an examiner for the Federal Trade Commission opened a hearing on an anti-trust complaint involving Procter & Gamble's recent purchase of the Clorox Chemical Co.

Attorneys for P. & G. asked examiner Everett F. Haycraft to dismiss the suit on grounds of lack of jurisdiction. They then asked that a subpena, calling for the company records, be quashed.

Haycraft declared the records would be kept secret but Kenneth C. Royall, representing P. & G., declared "you can't keep these documents secret."

Royall said that enforcement of the subpena would force P. & G. to produce "trade secrets" which would aid competitors in the manufacture of bleaching materials.

BRITAIN TO SKIP PAYMENT OF PART OF LOAN FROM U.S.

LONDON, Dec. 17 (AP) — Britain announced today it will skip payment of $176,000,000 in installments on its postwar loans from the United States and Canada. The decision involved a total of $137,200,000 due the United States and $39,200,000 due Canada.

The announcement was made in writing to the House of Commons only an hour before Chancellor of the Exchequer Peter Thorneycroft set out for Paris to see United States Secretary of the Treasury Robert Anderson.

Treasury officials emphasized that Britain's gold and dollar position has improved markedly since the bank rate was raised to 7 per cent in September. However, they said it was still considered prudent to take advantage of loan provisions that allow deferment of the installments under certain circumstances.

$475,000 SUIT FILED HERE OVER GREEK OIL

Martin Lerman, 26-year-old former St. Louisan, and his American - Grecian Oil Co. were sued for $475,000 in circuit court here yesterday by investors in his project to drill for oil on the Greek island of Zakynthos.

Plaintiffs are the Pan-Israel Oil Co. and Israel-Mediterranean Petroleum Co., which seek recovery of $175,000 which they say they spent on the basis of alleged misrepresentation by Lerman. They also seek $300,000 in punitive damages.

Address of the American-Grecian Oil Co. was given as the Arcade Building in the petition, but neither that firm nor Lerman were known at the building office.

The petition sets out that Lerman misrepresented to the plaintiffs both the terms imposed by the Greek government in connection with drilling rights and the amount of acreage on the island to which he and his company held petroleum rights.

The plaintiffs charged breech of contract in alleged failure by Lerman to furnish written evidence of approval by the Greek government of the drilling plans, as promised in an agreement between the plaintiffs and defendants dated Nov. 16, 1956.

The plaintiffs ask that 52 per cent of the stock of American-Grecian, supposed to have been deposited in escrow as security under the contract, be surrendered or, in the alternative, the contract be canceled.

Lerman and his company were enjoined by New York state authorities last October from selling securities for the oil venture on the ground the stock was worthless. Drilling was begun, the New York attorney general said, but abandoned after drillers went to 700 feet without results.

Lerman, who attended Washington University one year as a liberal arts student, is the son of Sol Lerman, 7128 Tulane avenue, University City.

BRITISH SUBMARINE COMES HOME; WAS AT SEA 8 YEARS

PORTSMOUTH, England, Dec. 17 (UP)—Her Majesty's submarine Thorough came home today after 2791 days, and 126,000 miles and four crews. The first submarine to sail around the world, it is headed for the scrap heap. It is all worn out.

The veteran submarine docked with its 53 seamen and seven officers to the accompaniment of a blaring brass band and the cheers of relatives and naval personnel. Its last duty was to patrol the Malayan coast for Communist terrorists.

During its more than eight years away from home the Thorough underwent three crew changes. Its last skipper was Lt. Comdr. Richard Mason. Built in 1944, the Thorough has a proud record of 44 ships sunk by gunfire, more than 20 boarded or blown up and one sunk by torpedoes.

GIVE THE

ST. LOUIS POST-DISPATCH

...a gift any family will enjoy!

As an added reminder of your thoughtfulness, the Post-Dispatch will send an attractive card announcing your gift. The first issue will be mailed in a gay holiday wrapper. No advance payment is necessary. You'll be billed after the first of the year. Order now!

Subscription Rates:

	By City Carrier	By Mail in Missouri, Illinois and Arkansas Where Dealer Service Is NOT Available	By Mail in All Other States, A.P.O.s and F.P.O.s
DAILY AND SUNDAY			
One Year	$23.40	$17.00	$26.00
Six Months	11.70	8.50	13.00
DAILY (EXCEPT SUNDAY)			
One Year	$15.60	$ 9.50	$18.00
Six Months	7.80	4.75	9.00
SUNDAY ONLY			
One Year	$ 7.80	$ 7.50	$ 8.00
Six Months	3.90	3.75	4.00

Call MAin 1-1111, Station 285, or mail this order form

Post-Dispatch Circulation Department
1111 Olive Street, St. Louis 1, Missouri

Please send the Post-Dispatch as my Christmas gift to: ☐ Daily and Sunday ☐ Daily Only (Check One) ☐ Sunday Only

Name _____
Address _____
Town _____ State _____
For a period of ☐ 1 Year ☐ 6 Months (Check One)
☐ Payment enclosed. ☐ Send me a bill. (Check One)
My Name _____
Address _____
City or Town _____ State _____
Gift Card Should Read: "From _____"

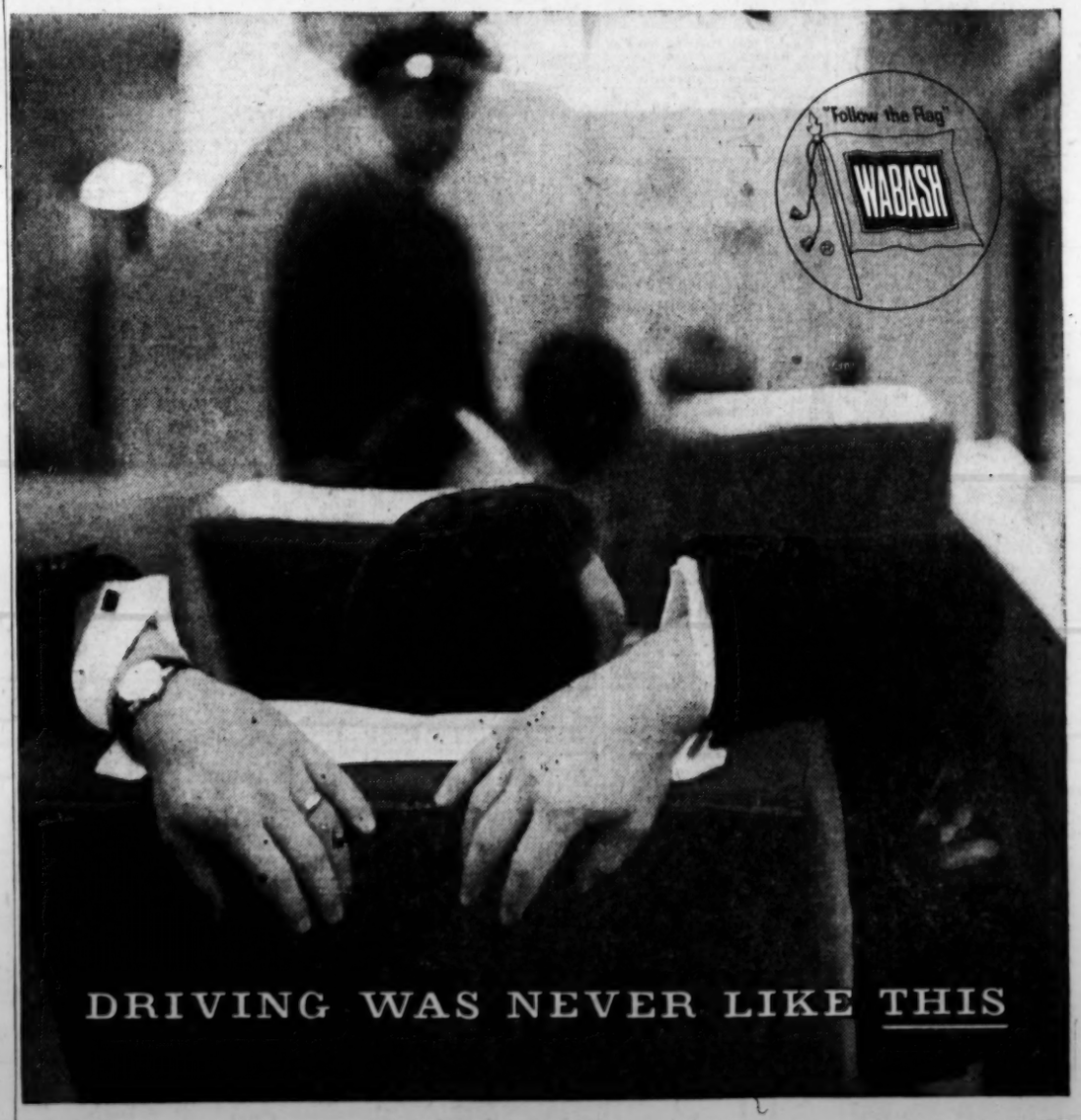

RELAX . . . FORGET HOLIDAY HIGHWAY HAZARDS . . . GO WABASH

No clenched hands on the wheel . . . no "jumpy" foot on the brake . . . no strained eyes on the road. Instead, in the pleasant surroundings of a Wabash train, you're treated to a few hours of rare, old-fashioned *relaxation*.

You sip a refreshing beverage. Chat with another passenger or two. Read, write a letter or watch the scenery—*we* watch the road.

Sound nice? Go ahead—enjoy your holiday trip from start to finish. Take the Wabash.

SAVE MONEY, TOO!
Low-cost coach fares . . . Economical Family Fare Plans.
Call ticket agent for details.
G. M. IRVIN, Div. Pass. Agent, 1448 Railway Exchange Building
St. Louis 1, Missouri, CHestnut 1-4700

KANSAS CITY • CHICAGO • DETROIT • OMAHA
DENVER AND THE WEST

ANNOUNCEMENTS 1

SEND CHRISTMAS GREETINGS to Your Customers and Friends

. . . through an attractive advertisement in the Christmas Greeting issue of the Post-Dispatch on Tuesday, December 24—the New Year Greetings Tuesday, December 31.

An ideal way to reach your business associates and friends at small cost. Individual greetings may be published for as little as $1.40 per insertion. Business firm greetings for as little as $9.80. Call MAin 1-1111, ask for an Adtaker.

LOW RATES FOR WANT ADS

Rate per line — Daily Sun.

TRANSIENT

1-Time — — — — 70c 75c
3-6 Times — — (consecutive) — — 63c 68c
7, 8, 9 or 10 Times (consecutive) for the price of 6 Times.

ROOMS—ROOM AND BOARD

1 Time — — — — 65c 70c
3-6 Times — (consecutive) — — 58c 63c
7, 8, 9 or 10 Times (consecutive) for the price of 6 Times.

SITUATIONS WANTED

1 Time — — — — 55c 60c
3-6 Times — — (consecutive) — — 50c 55c
7, 8, 9 or 10 Times (consecutive) for the price of 6 Times.

On all 7 to 10 time orders copy changes will be permitted only to delete items on which results have been obtained.

No advertisement accepted for less than the price of two lines.

Local rates apply only to advertisers located in the State of Missouri and within 150 miles of St. Louis in the State of Illinois. Rates applicable to out-of-town advertisers on request.

Advertisers using box numbers, please ask for "Want Ad Answers" when inquiring about replies.

GENERAL REGULATIONS

The Post-Dispatch reserves the right to classify ads under appropriate headings.

The Post-Dispatch reserves the right to revise or reject advertisements or to retain answers to any box number advertisement. If this right is exercised, the amount paid for the advertisement will be refunded to the advertiser.

It is agreed that the liability of The Pulitzer Publishing Company in the event of failure to publish an advertisement for any reason or in the event that errors occur in the publishing of an advertisement, shall be limited to the amount paid by the advertiser. Claims concerning omissions or incorrect insertions will not be considered unless made within 30 days from date of publication.

ST. LOUIS POST-DISPATCH
Phone MAin 1-1111

(***)

ANNOUNCEMENTS

CEMETERIES 4

LAUREL HILLS Memorial Gardens; 6-grave lot, select location in Masonic section; $300; owner left state. PA 1-1248.

LAKE CHARLES Memorial Park; 2-space lot, MO 4-2406.

FLORISTS 7

NETTIE'S
Funeral Arrangements
FLOWER GARDEN
85 UP
3801 S. Grand PR 1-9600
Open 8-8 p.m., Closed Sun.

FUNERAL DIRECTORS 8

SCHNUR FUNERAL HOME
3125 Lafayette PR 1-7780
HENRY SULLIVAN associated with Miceli & Sons Funeral Home. FO 7-7271.

ALBERT H. HOPPE
Kriegshauser's FL 1-4320

KUTIS FUNERAL HOME
2906 Gravois PR 2-3000

LEIDNER UNDERTAKING CO.
ESTABLISHED 1859
2223 ST. LOUIS CH 1-1654

MOYDELL'S
Mississippi and Allen PR 2-0402

HOFFMEISTER Colonial Mortuary, 6464 Chippewa, FL 2-1938

MONUMENTS 10

ROSEBROUGH MONUMENT CO. 5332 West Florissant EV 5-7766

FRATERNAL NOTICE 13

MOOLAH TEMPLE, 3821 Lindell, regular meeting Wed., Dec. 18, 8 p.m. All Nobles welcome. LESTER BEUHS, Illustrious Potentate.

TO PLACE A FRATERNAL NOTICE
Mail to Post-Dispatch Want Ad Dept., 12th and Olive or
Call MAin 1-1111
Operators on duty 8 a.m. to 9 p.m. Monday through Saturday

DEATHS 14

ATKINSON, MABLE CORRINE, Mon., Dec. 16, 1957, wife of Arthur K. Atkinson, mother of Arthur K. Atkinson Jr., and our grandmother.

Mrs. Atkinson at her residence No. 8 Hortense pl., Tues. Service at Second Presbyterian Church, Taylor and Westminster, Wed., 10 a.m. Interment private. Family requests that flowers be omitted. Friends may make a contribution in her memory to Memorial Home, 2609 S. Grand bl.

BACHER, LORENZ (Uncle), formerly of 5053 Lakewood av., on Sun., Dec. 15, 1957, fortified with the Sacraments of Holy Mother Church, dear guardian and uncle of Veronica Haukap, Lawrence Bacher, Theresa Jokerst, Mary Crites, Frances Gokenbach, Joseph Huttless, great-uncle, great-great-uncle and great-great-great-uncle and cousin in his 78th year.

Funeral from KRIEGSHAUSER'S, 4228 S. Kingshighway, Wed., Dec. 18, 8:30 a.m., to Resurrection Church. Interment Resurrection. A member of Brewers and Maltsters Union Local No. 6.

BAKULA, WALTER SR., 5940 Sherry, Sat., Dec. 14, 1957, dear husband of Mary Bakula, dear father of Eugene and Louis Bakula, Caroline Gibbear, Dorothy Lively, Mary Jane Healy and the late Walter Bakula Jr., our dear brother, brother-in-law, father-in-law, grandfather, great-grandfather, uncle and great-uncle.

Funeral from JOHN STYGAR & SON Funeral Home, 5541 Riverview bl., Wed., Dec. 18, 8:30 a.m., to Nativity Church. Interment Calvary Cemetery.

BALDWIN, CPT. WILLIAM A. JR., of Duluth, Minn., Fri., Dec. 13, 1957, beloved husband of Margaret F. Baldwin (nee Swatek), dear father of Robert, Linda and Kim, dear son of Mr. and Mrs. William A. Baldwin Sr., dear brother, brother-in-law, son-in-law and uncle.

Funeral Thurs., Dec. 19, 10:30 a.m., from BAUMANN BROS. Funeral Home, 2504 Woodson rd., Overland. Interment Laurel Hills Gardens.

BARTELS, CHARLES ROBERT, St. Mary's, Mo., entered into rest Mon., Dec. 16, 1957, 4:25 a.m., dear husband of Ella A. Bartels (nee Hawbaugh), dear father of Mrs. Adelaide Maloney, Mrs. Louise Hurst, Mrs. Dorothea Boose, all of St. Mary's, Joseph Robert of St. Mary's and John Gregory Bartels of St. Louis, our dear father-in-law, grandfather, great-grandfather and uncle.

Funeral from BASLER'S Funeral Home, St. Mary's, Mo., Wed., Dec. 18, at 10 a.m., to Immaculate Conception Church. Interment St. Mary's Cemetery.

BEATMAN, MARTIN W., 857 E. Prairie, suddenly Tues., Dec. 17, 1957, darling son of George Jr. and Joyce Beatman (nee Bloomer), dear brother of Dale, dear grandson, great-grandson, nephew and cousin.

Funeral Thurs., Dec. 19, 1 p.m. from MATH HERMANN & SON'S Chapel, Fair and W. Florissant av. Interment Calvary Cemetery. In parlors after 11 a.m. Wed.

BEDWELL, BERNICE M. (nee Ficker), 5621 Walsh, fortified with the Sacraments of Holy Mother Church, Sat., Dec. 14, 1957, dear mother of John S. Bedwell, dear daughter of William and Sophie Ficker (nee Eckert), dear niece and cousin.

Funeral from KRIEGSHAUSER'S, 4228 S. Kingshighway, Wed., Dec. 18, 8:30 a.m., to Resurrection Church. Interment Resurrection. A member of Brewers and Maltsters Union Local No. 6.

BERRESHEIM, LEO (LEE), Dec. 14, 1957, dear son of the late John and Catherine Berresheim, dear brother of Eugenia (Jean), and Robert Berresheim, dear brother-in-law and uncle.

Funeral from ALBERT H. HOPPE Funeral Home, 4911 Washington bl., Wed., Dec. 18, 9:30 a.m. to St. Patrick's Church. Interment Calvary Cemetery.

BIERBY, HAZEL (nee Bresler), 23 Iola, Webster Groves, Tues., Dec. 17, 1957, dear mother of Gloria Walker, dear sister of Ora Rhodius, dear grandmother of Tommy Walker, our dear mother-in-law, sister-in-law and aunt.

Funeral from SOUTHERN Funeral Home, 6322 S. Grand bl., Thurs., Dec. 19, 1:30 p.m. Interment Valhalla.

BRISCUSO, NICOLA, Dec. 14, 1957, husband of the late Rosaria Briscuso (nee DiCario), dear father of Mrs. William Agee, Vincent, Jack, Joseph and Sam Briscuso, our father-in-law, grandfather, great-grandfather and uncle.

Funeral from BENSIEK-NIEHAUS Mortuary, 1431 Union bl., Wed., Dec. 18, at 8:30 a.m. to Holy Name Church. Interment Calvary.

BROUK, JOSEPH F., 7024 Rock Hill rd., Affton, Mon., Dec. 16, 1957, dear brother of Louis, George and Albert Brouk, Alice Swehla and the late Anna Brouk, our dear brother-in-law, uncle and great-uncle.

Funeral from KUTIS Funeral Home, 2906 Gravois, Thurs., Dec. 19, 8:15 a.m. Requiem Mass Seven Holy Founders Church. Interment SS. Peter and Paul Cemetery.

BROWNER, OLLIE, 3617 Missouri av., Sun., Dec. 15, 1957, 1:20 a.m., dear husband of Nettie Browner (nee Hansen), dear father of Kenneth Browner and stepfather, dear son of Lawrence and Rose Browner, dear father-in-law, grandfather, brother-in-law, uncle, nephew and cousin.

Funeral from WACKER-HELDERLE Chapel, 3634 Gravois av., Wed., Dec. 18, 8:30 a.m., to St. Thomas of Aquin Church. Interment St. Marcus Cemetery. Deceased was a member of Arthur Donnelly Legion Post and St. Vincent de Paul Society of St. Philip Neri Church.

JOHANNA, SISTER M., Sister Servants of the Holy Ghost of Perpetual Adoration, Mount Grace Convent, fortified with the Sacraments of Holy Mother Church, Sun., Dec. 15, 1957.

Funeral Mass Wed., Dec. 18, at 9 a.m. Interment Calvary.

KAISER, WALTER O., 2847A Cherokee, entered into rest Sun., Dec., 15, 1957, 7:30 a.m., dear son of the late Henry W. and Anna Muehlenbrock Kaiser, dear brother of Robert F. and the late Edna, Oscar A. and Oliver F. Kaiser, our dear brother-in-law, uncle, great-uncle and cousin in his 62nd year.

Funeral Wed., 1:30 p.m. from BEIDERWIEDEN South Side Funeral Home, 3620 Chippewa st., to Sunset Burial Park.

KELAM, CLARA F., 2929A Lemp av., fortified with the Sacraments of Holy Mother Church, Sat., Dec. 14, 1957, beloved wife of Leonard W. Kelam, dear mother of Leonard, Barbara, Robert, Ronald and Karen Kelam, dear daughter of Frank and Theresa Smugala, dear sister of Lorraine Skablika, Dorothy Mazuranic, Julia Laible, Eugene and Sylvester Smugala, our dear daughter-in-law, sister-in-law, aunt, niece and cousin.

Funeral from KUTIS Funeral Home, 2906 Gravois av., Thurs., Dec. 19, 8:30 a.m. Requiem Mass at St. Wenceslaus Church. Interment Resurrection Cemetery. Member of St. Ludmila Society and Ladies Wednesday Club.

LASSAUER ANTHONY F. (TONY), 3821 Cleveland av., Sun., Dec. 15, 1957, husband of Hazel Holmes Lassauer, dear brother of Florence DeNeut, Eleanor Grupe, Josephine Leuenberg, Minnie Setzer and Gustav O. Lassauer, our dear brother-in-law, uncle, nephew and cousin.

Funeral from ZIEGENHEIN BROS. Mortuary, 6409 Gravois at Holly Hills, Wed., Dec. 18, 1:30 p.m. Interment St. Paul's Churchyard. Mr. Lassauer was a member of Olive Branch Lodge No. 576, A.F.&A.M., and Scottish Rite Masonic services at Ziegenhein Bros. Tues., Dec. 17, 8 p.m.

LUCKETT, CARL V., SR., 8149 Albin, Mon., Dec. 16, 1957, husband of Marguerite Luckett (nee Turner), father of Carl V. Luckett Jr., and Georgia Luckett Hill, brother, brother-in-law, grandfather, father-in-law and uncle.

Funeral Thurs., Dec. 19, 9 a.m. from EARL HILLEMAN Funeral Home, 9709 Lackland rd., Overland to St. Rita's Church. Interment Oak Grove.

LUNDBORG, AUGUST K., 1014 Commodore dr., Richmond Heights, Tues., Dec. 17, 1957, husband of Selma Lundborg, father of Mrs. Walter (George and Mrs. David Peters, brother of Ann Ulander, Albert, Robert and Carl Lundborg, our dear grandfather.

In state in the Great Hall of the AMBRUSTER Mortuary, Clayton rd. at Concordia lane, until 10 p.m. Wed. service at St. Marks English Ev. Lutheran Church, 6337 Clayton rd., Thurs., 10 a.m. Interment Memorial Park Cemetery. Those who so desire may make a contribution to the Building Fund of St. Marks Church.

McDERBY, EDMOND J., 3604 Oxford bl., Maplewood, Mon., Dec. 16, 1957, beloved husband of Edna McDerby, beloved father of Edmond J. (Ned) and James N. McDerby, Deborah Eickhorst and Honor Sebastian, and our beloved E. J., beloved brother of Mae S. Applegate, Lillian M. Morchhauser, Frances L. Messmer and Ellen Christine Eggenthaler, beloved nephew of Mrs. Ellen Shaw.

Funeral from ARTHUR J. DONNELLY Parlors, 3840 Lindell, Wed., Dec. 18, 8:30 a.m., to Immaculate Conception Church, Maplewood, Mo. Interment Resurrection Cemetery. Please omit contributions.

McINTYRE, MARGARET ANNE, 5936 Julian, St. Louis, Sun., Dec. 15, 1957, wife of the late Harry H. McIntyre, mother of Mrs. Elmer L. Lacey, grandmother of E. Bradford Lacey.

Interment service 10:30 a.m., Thurs., Fairview Cemetery, Chicopee, Mass. Arrangements were handled by the BOPP Chapel.

McQUITTY, WILLIAM J. B., 5650 Pershing ave., Dec. 14, 1957, dear brother of Mrs. Blanche A. Childs of Eugene, Ore., Mrs. A. E. Hudson of Van Nuys, Calif., and the late Guy McQuitty.

Services at ALBERT H. HOPPE Funeral Home, 4911 Washington bl., Wed., Dec. 18, at 3:30 p.m. Masonic services at time of funeral by Commonwealth Lodge No. 654. Member of Oklahoma City Lodge No. 36. Interment private.

MEFFERT, JULIUS G., 1340 Kraft, enter into rest Mon., Dec. 16, 1957, 2:30 a.m., beloved husband of the late Minnie Meffert (nee Seidler), dear father of the late Wayne A. Meffert, dear brother of Charles and Adolph Meffert, dear father-in-law of Marian Meffert, our dear brother-in-law, grandfather, great-grandfather, uncle and cousin.

Funeral from CLARK Funeral Home, 1125 Hodiamont av., Thurs., Dec. 19, 9:30 a.m., to Church of the Little Flower. Interment Calvary.

MURPHY, JOHN F., fortified with the Sacraments of Holy Mother Church, Sun., Dec. 15, 1957, beloved husband of Margaret Murphy (nee Toberman), dear father, stepfather, brother and uncle.

Funeral Wed., Dec. 18, 8:30 a.m. from MATH HERMANN & SON'S Chapel, Fair and West Florissant avs., to Our Lady of Perpetual Help Church, 20th and Linton avs. Interment Calvary Cemetery. Mr. Murphy was a member of Journeymen Plumbers Local No. 35.

MURPHY, MICHAEL, fortified with the Sacraments of Holy Mother Church, Sun., Dec. 15, 1957, dear uncle of Margaret Murphy and our dear friend.

Funeral from the SUEDMEYER Chapel, 3934 S. Twentieth st., 8:15 a.m., Wed., Dec. 18 to St. Catherine's Church, Riverview Gardens. Interment Mt. Olive Cemetery.

NEUROTH, J. WILLIAM, of Fenton, Mo., Sat., Dec. 14, 1957, husband of the late Martha M. Neuroth, dear father of Mrs. L. Abrams, dear brother of Mrs. Emil Bessinger and Mrs. F. Burgess, our dear father-in-law, grandfather, great-grandfather, brother-in-law and uncle.

Funeral from DREHMANN-HARRAL Chapel, 1905 Union bl., 2 p.m., Wed., Dec. 18. Interment Friedens Cemetery.

DEATHS 14

HUNT, JOHN CRONIN SR., 5037 Arlington av., fortified with the Sacraments of Holy Mother Church, Sat., Dec. 14, 1957, dear husband of Jane Hunt (nee O'Keefe), dear father of William, John Jr., George and Robert Hunt and Jane Hasenpflug, son of Nellie Hunt and the late Denis Hunt, our brother, brother-in-law, father-in-law, grandfather and uncle.

Funeral from JOHN STYGAR & SON Funeral Home, 5541 Riverview bl., Wed., Dec. 18, 8:30 a.m., to St. Philip Neri Church. Interment Calvary Cemetery. Deceased was a member of Arthur Donnelly Legion Post and St. Vincent de Paul Society of St. Philip Neri Church.

JOHANNA, SISTER M., Sister Servants of the Holy Ghost of Perpetual Adoration, Mount Grace Convent, fortified with the Sacraments of Holy Mother Church, Sun., Dec. 15, 1957.

Funeral Mass Wed., Dec. 18, at 9 a.m. Interment Calvary.

KAISER, WALTER O., 2847A Cherokee, entered into rest Sun., Dec., 15, 1957, 7:30 a.m., dear son of the late Henry W. and Anna Muehlenbrock Kaiser, dear brother of Robert F. and the late Edna, Oscar A. and Oliver F. Kaiser, our dear brother-in-law, uncle, great-uncle and cousin in his 62nd year.

Funeral Wed., 1:30 p.m. from BEIDERWIEDEN South Side Funeral Home, 3620 Chippewa st., to Sunset Burial Park.

KELAM, CLARA F., 2929A Lemp av., fortified with the Sacraments of Holy Mother Church, Sat., Dec. 14, 1957, beloved wife of Leonard W. Kelam, dear mother of Leonard, Barbara, Robert, Ronald and Karen Kelam, dear daughter of Frank and Theresa Smugala, dear sister of Lorraine Skablika, Dorothy Mazuranic, Julia Laible, Eugene and Sylvester Smugala, our dear daughter-in-law, sister-in-law, aunt, niece and cousin.

Funeral from KUTIS Funeral Home, 2906 Gravois, Thurs., Dec. 19, 8:30 a.m. Requiem Mass Seven Holy Founders Church. Interment SS. Peter and Paul Cemetery.

BROWNER, OLLIE, 3617 Missouri av., Sun., Dec. 15, 1957, 1:20 a.m., dear husband of Nettie Browner (nee Hansen), dear father of Kenneth Browner and stepfather, dear son of Lawrence and Rose Browner, dear father-in-law, grandfather, brother-in-law, uncle, nephew and cousin.

Funeral from WACKER-HELDERLE Chapel, 3634 Gravois av., Wed., Dec. 18, 8:30 a.m., to St. Thomas of Aquin Church. Interment St. Marcus Cemetery. Deceased was a member of Brewery Workers Union Local No. 6.

CARVER, WILLIAM S., 6014A Kingsbury, suddenly Mon., Dec. 16, 1957, beloved husband of Blanche Carver (nee Bennett) dear brother of Mrs. Katherine Schroll, and our dear cousin.

Funeral from STUART & SONS Chapel, Union and Page, Thurs., Dec. 19, 2 p.m. Interment Sunset.

CURRAN, DANIEL J., 4313A Minnesota av., Sun., Dec. 15, 1957, fortified with the Sacraments of Holy Mother Church, beloved husband of Helen Curran (nee Eckardt), dear father of Sister Mary Denis C.S.J., Thomas P. and Robert J. Curran, our dear father-in-law, brother, brother-in-law, uncle and cousin.

Funeral from GEBKEN-BENZ Mortuary, 2842 Meramec st., Wed., Dec. 18, 8:30 a.m., to St. Anthony Church. Interment Calvary. Mr. Curran is the State's Representative for the Sixth District of St. Louis President of Miscellaneous Hotel Workers' Union 430 and Member of St. Anthony Men's Sodality. Donations to the Sisters of St. Joseph of Carondelet will be appreciated.

CYTRON, SAMUEL L., Dec. 16, 1957, beloved husband of Julia Mitleider Cytron, dear father of Harold H., Carol and Marsha Cytron, beloved brother of Mrs. Gertrude Lieberstein, Mrs. Eva Greenberg and Hyman Cytron, our dear uncle.

Funeral from the RINDSKOPF Chapel, 5212 Delmar bl., Wed., 2:30 p.m., to Chesed Shel Emeth Cemetery. Mr. Cytron in state Tues. 7:30 p.m.

DI GIROLAMO, CONCETTA, 5316 Odell av., Sun., Dec. 15, 1957, beloved wife of the late Ignazio Di Girolamo, dear mother of Mrs. Josephine Torrisi and Mrs. Mary Di Marco, dear grandmother, great-grandmother, mother-in-law and aunt.

Funeral from CALCATERRA Funeral Home, 5140 Daggett ave., Thurs. Dec. 19, at 8:30 a.m. to St. Ambrose Church. Interment SS. Peter and Paul's Cemetery. In parlors after 6 p.m. Tues.

DYER, LEONIDAS C., 3638 Detonty, Sun., Dec. 15, 1957, beloved husband of Clara Dyer (nee Hyer), dear father of Dr. Martha Dyer Collins, M.D., Sunmount, N. Y., and Catherine Dyer Verwoert of Berkeley, Calif., dear brother of Mrs. Robert M. Strong of Pasadena, Calif., dear brother-in-law, father-in-law, grandfather, great-grandfather and uncle.

Mr. Dyer in state at KRIEGSHAUSER'S, 4228 S. Kingshighway, until 11 a.m., Wed., Dec. 18, thence to Compton Heights Christian Church, 2149 S. Grand for services same day at 2 p.m. Interment Oak Grove. A member of Lambskin Lodge No. 460, A.F. & A.M., and former member of Congress.

ECK, JANET, 10530 Canterway, Sun., Dec. 15, 1957, darling daughter of Bert J. and Dorothy M. Eck (nee Reeder), darling sister of the late Steven Eck, darling granddaughter of Mr. and Mrs. Leo Eck and Mr. and Mrs. William Shepard, dear niece and cousin.

Funeral Wed., Dec. 18, 10 a.m. from BAUMANN BROS. Funeral Home, 2504 Woodson rd., Overland. Interment Valhalla.

ERMAN, JOHN C., of Old St. Charles rd., Mon., Dec. 16, 1957, beloved husband of Beatrice D. Erman (nee Borchers), dear father of Patricia Ann Erman, dear son-in-law of Dr. Daniel and Anna McCarthy, our dear brother, brother-in-law, uncle and cousin.

Funeral from CLARK Funeral Home, 1125 Hodiamont, Thurs., Dec. 19, 2 p.m. Interment Mount Lebanon.

FEE, MICHAEL JOSEPH, 4460 Shaw bl., Sun., Dec. 15, 1957, beloved son of the late Peter and Bridget O'Boyle Fee, dear brother of Marie Fee Frank, Ann, Laurence, Patrick and the late Francis T. Fee.

Funeral from ARTHUR J. DONNELLY Parlors, 3840 Lindell bl., Wed., Dec. 18, 8:30 a.m., to Holy Innocents Church, Kingshighway and Reber pl. Interment Calvary.

FORLINE, DAISY R., Old Folks Home, Kirkwood, Sat., Dec. 14, 1957, wife of the late William J. Forline, mother of Charles J. Forline, grandmother of Charles W. Forline.

Private services were held from BOPP Chapel, Kirkwood.

FUERST, HOGAN, HERTRICH, LAURA M. (nee Mikel), 3347 Calvert av., Tues., Dec. 17, 1957, beloved wife of Albert J. Fuerst, dear mother of John W. Hogan, sister of Arch, Alfred and Millard Mikel, sister-in-law, mother-in-law, grandmother and aunt.

Services Thurs., Dec. 19, 1:30 p.m. from COLLIER'S Funeral Home, 10123 St. Charles Rd. Interment Fee Fee Cemetery.

GUDALE, MINNIE (nee Herold), New Florence, Mo., formerly of 3119 Nebraska av., Mon., Dec. 16, 1957, dear wife of the late Frank Gudale, dear mother of John T., Zbinden and Otto E. Spinden, dear sister of the late George, Fred and John Herold, dear mother-in-law, aunt and cousin.

Funeral from KRIEGSHAUSER'S, 4228 S. Kingshighway, Wed., Dec. 18, 1:30 p.m. Interment Memorial Park.

HECKER, LETTIE RODMAN, 7323 Forsyth, Tues., Dec. 17, 1957, wife of Frank H. Hecker, sister of Mrs. James Lisec of Omaha, Neb., Mrs. O. C. Key of Sacramento, Calif., and Mrs. W. J. Skidmore of Los Angeles, Calif.

Services at LUPTON Chapel, 7233 Delmar bl., Thurs., 10 a.m. Interment Friedens Cemetery. Friends may call after 10 a.m. Wed.

HOEHN, ORVILLE J., 3317 Clara av., fortified with the Sacraments of Holy Mother Church Sun., Dec. 15, 1957, beloved husband of Virgil Hoehn (nee Golden), dear brother of Albertus L. Hoehn and O. Carolyn Niendieck, brother-in-law, son-in-law, uncle and nephew.

Mr. Hoehn at CALVIN F. FEUTZ Funeral Home, 4828 Natural Bridge bl., until 10 p.m. Tues., Dec. 17. Funeral Thurs. morning, Dec. 19. Interment Catholic Cemetery, Trenton, Ill.

IT'S EASY TO PLACE A WANT AD
JUST CALL MAIN 1-1111
Ask for an ad taker, and charge it.

DEATHS 14

OBERSCHULTE, JOHANNA (nee Sundermeyer), 8901 Dartmouth, Mon., Dec. 16, 1957, wife of the late Henry Oberschulte, mother of Mrs. Irl Davis, Mrs. Hulda Heisel, Louis, Wilfred and Herbert Oberschulte.

Mrs. Oberschulte at ARTHUR C. BAUE Funeral Home, 620 Jefferson st., St. Charles, until noon, Wed. Services same day, 2 p.m. at Immanuel Lutheran Church. Interment Lutheran Cemetery.

O'FALLON, MARY GOODBAR, Tues., Dec. 17, 1957, wife of the late Charles Pope O'Fallon, mother of Mrs. Elizabeth Overton Busch and Mrs. Matilda Overton Adams.

Service at family residence, 36 Glen Eagles dr., St. Louis Country Club Grounds, Thurs., 2:30 p.m. Interment private.

OLIVER, CHARLES M., 3612 Lafayette av., Dec. 17, 1957, 9 a.m., beloved husband of Catharine Oliver, dear brother of Urban and Wylie and dear friend.

Mr. Oliver was a charter member of Pyramid Lodge No. 180 and Moolah Temple, Masonic services will be held at time of funeral Fri., Dec. 20, 2 p.m. from A. KRON Chapel, 2707 N. Grand to Valhalla Cemetery. In state after 6 p.m. Wed., Dec. 18.

PAHMEYER, EFFIE H., 417 Delshire, Kirkwood, Dec. 16, 1957, dear wife of Fred O. Pahmeyer, mother of Roger Pahmeyer, sister of Joy Flint, grandmother of Mary Evans.

Funeral services Wed., Dec. 18, 10 a.m., at PFITZINGER Mortuary, 331 S. Kirkwood rd. Interment Oak Hill Cemetery.

PALMER, DEBRA LOUISE, Dec. 15, 1957, darling daughter of Jack Charles and Helen Laverne Palmer (nee Sullivan), dear sister of Steven Palmer, our granddaughter and niece.

Funeral from BENSIEK-NIEHAUS Mortuary, 1431 Union bl., Wed., Dec. 18, 2 p.m. Interment Memorial Park.

PAPPAS, PAGONA, 5355 Reber pl., Dec. 14, 1957, dear wife of the late Christ Pappas, dear mother of Mrs. Marie Gianoulakis, Mrs. Helen Fitzwater, Mrs. Sophie Piskos, Gus and Leo Pappas, dear sister, mother-in-law, grandmother and aunt.

Funeral from ALBERT H. HOPPE Funeral Home, 4911 Washington bl., Wed., Dec. 18, 1:45 p.m. to St. Nicholas Greek Orthodox Church. Interment St. Matthew's Cemetery. Member of Ladies Benevolent Society of Elpis.

PORTNEY, EDWARD, Dec. 17, 1957, beloved husband of Beulah Portney, dear brother of Jack, Manuel, Charles, Sam and Florence Portney and the late Jennie Midman, our dear brother-in-law and uncle.

Funeral from the RINDSKOPF Chapel, 5212 Delmar bl., Thurs., 10 a.m., to Chesed Shel Emeth Cemetery. Mr. Portney in state Wed., 7:30 p.m.

QUADE, HERMAN W., 1141 Eighty-first, Sat., Dec. 14, 1957, beloved husband of Matilda E. Quade (nee Bauer), dear father of Matilda Hoepf, Harvey and Herman Quade Jr., Esther Meehan, Walter Quade, Florence King and the late Raymond and Arthur Quade, dear father-in-law, grandfather, great-grandfather, brother-in-law, uncle and cousin.

Mr. Quade at BAUMANN BROS. Funeral Home, 2504 Woodson rd., Overland, until 10 a.m., Wed., Dec. 18. Services 2 p.m. at Samuel E. and R. Church. Interment St. Paul's Evangelical Cemetery.

REDDING, CATHERINE H. (nee Schaerer), 5436A Shreve av., Mon., Dec. 16, 1957, beloved wife of Charles J. Redding, dear mother of Rosemary Sweeney, Estella Stuffleban, Charles Jr., and Virginia Redding, dear sister of Emma Schaerer, dear sister-in-law, mother, mother-in-law, sister-in-law and cousin.

Funeral Thurs., Dec. 19, 2 p.m. from MATH HERMANN & SON'S Chapel, Fair and West Florissant avs. Interment Bethany Cemetery.

RILEY, WILLIAM M., No. 1 Orchard pl., Belleville, Ill., Mon., Dec. 16, 1957, fortified with the Sacraments of Holy Mother Church, dear husband of the late Katherine L. Riley (nee Gleason), dear father of Robert and William Riley, dear brother of Mrs. Bessie Seele and Gladys Haid and Lela Harper of Houston, Tex., dear brother-in-law, father-in-law, grandfather and uncle.

Funeral from KRIEGSHAUSER'S, 4228 S. Kingshighway, Thurs., Dec. 19, 8:30 a.m. to St. Roch's Church. Interment Calvary. In parlors after 2 p.m. Wed.

ROTHAMEL, EMIL F., 3975 Papin st., Mon., Dec. 16, 1957, beloved husband of Mary Rothamel (nee Sullens), dear father of Edna Dreyer, Alvin J. and Robert Rothamel, our dear father-in-law and grandfather.

Funeral Thurs., Dec. 19, 1:30 p.m., from JAY B. SMITH Funeral Home, 7456 Manchester. Interment Oak Hill Cemetery.

SCHAUB, IRWIN O., 2849 Osage, Asleep in Jesus Mon., Dec. 16, 1957, 7:50 a.m., beloved husband of Anita Schaub (nee Jordan), dear father of Anita Meinz and Virginia Rutledge, dear brother of Maud Hunter and Marie Kattermann, our dear brother-in-law, father-in-law, grandfather, uncle and cousin.

Funeral from SCHUMACHER Funeral Home, 3013 Meramec st., Thurs., Dec. 19, 1:30 p.m. Interment National Cemetery. A member of Newport Heights Memorial Post No. 6137 V.F.W.

SCHNEIDER, DORA, Dec. 17, 1957, widow of the late Meyer Schneider, beloved mother of Mrs. Lottie Rogers, Mrs. Rose Dubin, Mrs. Gertrude Friedman, Thelma, Louis, Leo, Henry and Harry Schneider, sister of Mrs. Jennie Roth, Mrs. Esther Nieman and Harry Cohen, our grandmother, great-grandmother, mother-in-law and aunt.

Funeral from BERGER Memorial, McPherson at Walton, Wed., 11:30 a.m., to Chesed Shel Emeth Cemetery. Mrs. Schneider in state Tues. after 7:30 p.m.

SIEFERT, GEORGE P., 5917 Juniata, Mon., Dec., 16, 1957, beloved husband of the late Clara Siefert (nee Christrup), dear father of George Jr., Elmer, Mal, Clarence (U.S.A.) and Harold, our dear father-in-law, grandfather, great-grandfather, brother-in-law, uncle and cousin.

Funeral Thurs., Dec. 19, at JOHN L. ZIEGENHEIN & SONS, 7027 Gravois. Interment Sunset. Member of Pomegranate Lodge No. 95, A.F. & A.M., Police Veterans Association and honorary member of Concordia Turners. Masonic service 8 p.m. Wednesday.

SKINNER, GEORGE RUMSEY, Mon., Dec. 16, 1957, dear father of Mrs. Henry Stites and Knute Rumsey Skinner of Kansas City, Kan., dear brother of Ruth Skinner and Edwin M. Skinner of Washington, D.C., dear grandfather and cousin.

Service at LUPTON Chapel, 7233 Delmar bl., Thurs., 1:30 p.m.

SULLINS, WILLIAM P., formerly of 4557 Delmar, entered into rest Tues., Dec. 17, 1957, our dear father, grandfather, brother and uncle.

Funeral Wed., Dec. 18, 10 a.m., from SHEPARD Funeral Home, 1167 Hamilton, to Mount Lebanon Cemetery.

TAYLOR, ANNA A. (nee Duff), 7739 Arthur, Tues., Dec. 17, 1957, beloved wife of the late Dr. John D. Taylor, darling mother of Marie D. Taylor, our dear sister, sistin-in-law, aunt and cousin.

Funeral from CLARK Funeral Home, 1125 Hodiamont av., Thurs., Dec. 19, 8:30 a.m., to Church of the Little Flower. Interment Calvary.

TAYLOR, MAMIE, 5811A Easton av., Mon., Dec. 16, 1957, wife of the late Okey Taylor, dear sister, sister-in-law, aunt and friend.

Funeral from SCHRADER Funeral Home, Ballwin, Mo., Thurs., Dec. 19, 1:30 p.m. Interment Gumbo Cemetery.

TORNO, ANTONIA (nee Arbarello), 2224 Edward, Mon., Dec. 16, 1957, beloved wife of the late Natale Torno, dear mother of Mrs. Josephine Colombo, Mary, Charles and Paul Torno, dear grandmother, mother-in-law, sister-in-law, aunt and cousin.

Funeral from CALCATERRA Funeral Home, 5140 Daggett ave., Thurs., Dec. 19, 9:30 a.m., to St. Ambrose Church. Interment SS. Peter & Paul Cemetery.

TORRISI.
See Di Girolamo.

VERHEYDEN, BEULAH, entered into rest Sat., Dec. 14, 1957, beloved wife of Peter J. Verheyden, dear mother of Mary Ellen Hilliard, mother-in-law, sister, sister-in-law, aunt and cousin.

Funeral from BERGER Memorial, McPherson at Walton, Wed., 11:30 a.m., to Chesed Shel Emeth Cemetery. Mrs. Scheider in state Tues. after 7:30 p.m.

SIEFERT, GEORGE P., 5917 Juniata, Mon., Dec., 16, 1957, beloved husband of the late Clara Siefert (nee Christrup), dear father of George Jr., Elmer, Mal, Clarence (U.S.A.) and Harold, our dear father-in-law, grandfather, great-grandfather, brother-in-law, uncle and cousin.

Funeral Thurs., Dec. 19, at JOHN L. ZIEGENHEIN & SONS, 7027 Gravois. Interment Sunset. Member of Pomegranate Lodge No. 95, A.F. & A.M., Police Veterans Association and honorary member of Concordia Turners. Masonic service 8 p.m. Wednesday.

SKINNER, GEORGE RUMSEY, Mon., Dec. 16, 1957, dear father of Mrs. Henry Stites and Knute Rumsey Skinner of Kansas City, Kan., dear brother of Ruth Skinner and Edwin M. Skinner of Washington, D.C., dear grandfather and cousin.

Service at LUPTON Chapel, 7233 Delmar bl., Thurs., 1:30 p.m.

SULLINS, WILLIAM P., formerly of 4557 Delmar, entered into rest Tues., Dec. 17, 1957, our dear father, grandfather, brother and uncle.

Funeral Wed., Dec. 18, 10 a.m., from SHEPARD Funeral Home, 1167 Hamilton, to Mount Lebanon Cemetery.

TAYLOR, ANNA A. (nee Duff), 7739 Arthur, Tues., Dec. 17, 1957, beloved wife of the late Dr. John D. Taylor, darling mother of Marie D. Taylor, our dear sister, sistin-in-law, aunt and cousin.

Funeral from CLARK Funeral Home, 1125 Hodiamont av., Thurs., Dec. 19, 8:30 a.m., to St. Church of the Little Flower. Interment Calvary.

TAYLOR, MAMIE, 5811A Easton av., Mon., Dec. 16, 1957, wife of the late Okey Taylor, dear sister, sister-in-law, aunt and friend.

Funeral from SCHRADER Funeral Home, Ballwin, Mo., Thurs., Dec. 19, 1:30 p.m. Interment Gumbo Cemetery.

TORNO, ANTONIA (nee Arbarello), 2224 Edward, Mon., Dec. 16, 1957, beloved wife of the late Natale Torno, dear mother of Mrs. Josephine Colombo, Mary, Charles and Paul Torno, dear grandmother, mother-in-law, sister-in-law, aunt and cousin.

Funeral from CALCATERRA Funeral Home, 5140 Daggett ave., Thurs., Dec. 19, 9:30 a.m., to St. Ambrose Church. Interment SS. Peter & Paul Cemetery.

TORRISI.
See Di Girolamo.

SALESMEN WANTED 83 SALESMEN WANTED 83

YOUNG MEN

Salesmanagement Needs 2 Young Married Men

To train for top salary position as sales executives; previous sales experience helpful but not necessary; earnings start immediately, new car furnished. Apply

PATTERSON FORD
St. Louis' Largest Ford Dealer
4315 S. KINGSHIGHWAY
NO INTERVIEWS SATURDAY

PART-TIME TELEPHONE SALES

Whether your needs are temporary or permanent you can earn extra income with established sales program. No experience necessary, we train you while you earn at full rate. Age no barrier if over 21, have neat appearance and pleasant telephone voice. Attractive downtown office. Call Mr. Johnson, CEntral 1-0417 for interview.

HELP WANTED—MEN, BOYS 82

MACHINE hand experienced only for store fixture work. A.F.L. Union. Loughman Cabinet Co. 3401 Rutger.

MAN to manage retail Propane Plant; must be experienced; salary commensurate with ability; applying in writing to P.O. Box 12, Granite City, Ill.

MAN; middle-age, married, white for farm; experienced; good wages, steady work, no milking; references. Phone Jerseyville, Ill., 340.

MAN; manage branch lumber yard in St. Louis county; must be ambitious, have knowledge of lumber, millwork, mouldings, hardware. Box P-420, Post-D.

MAN, white, 40 to 50; stockroom and handle shipments; temporary, 5-day week; downtown. Box P-287, Post-Dispatch.

MECHANIC; truck and equipment; must be sober and ambitious; job for topnotch man only; good pay and good working conditions. Write, giving age, experience, qualifications and reference. Box P-195, Post-Dispatch.

MEN; guard and watchman duties; jobs in St. Louis, St. Louis County and St. Charles, GA 1-4800.

MEN, neat, to work in tuxedo rental store. Apply 3900 Hampton. FL 2-9933.

Mortgage Loan Supervisor
Give age, experience and starting salary. Box Y-48, Post-Dispatch.

OFFICE MANAGER Assistant; 30 to 45; with complete general office and phone order experience. Must type. Exceptional opportunity. Advance to sales work, after learn line; 5 days. 5325 Manchester.

ORDERLY, white, single for institution 35 miles from St. Louis, good salary. Call JUstice 7-3661.

OUTSIDE SERVICE MAN
Must have car; reupholstering and refinishing work. Carson-Union-May-Stern, Twelfth and Olive.

PAPER cutter and job pressman, experienced. Box P-36, Post-Dis.

PENSIONED couple to manage 20-room hotel; all rooms on 1 floor; gas heat; will train; $100 month plus 2-room apartment. 407 Lucas.

PENSIONER; small hotel desk clerk; no experience; 8 hours, 6 days week; light easy work; $100 month. 407 Lucas.

PHARMACIST, registered; 40-hour week; permanent; no evening or night hours. Apply Personnel Office, ST. LUKES HOSPITAL, 5535 Delmar.

PHARMACIST; prescription work only; short hours; attractive salary. Box X-327, Post-Dispatch.

PHARMACIST
For large hospital; must be registered for the state of Missouri; prefer experience; 40-hour week; good salary. FO 7-8080, Station 350.

REGISTERED pharmacist, part time, references. GA 1-5706.

PLUMBER, licensed, for repair and new work. State age, experience, salary. Box T-212, P.-D.

PORTER, experienced. Loop Sandwich Shop, 8615 S. Broadway.

PRESSER—WOOL
Man or woman; part time; needed immediately. WO 1-1330.

PRINTERS
Linotype operator, also composition and lockup man. Universal Printing Co., 1701 Macklind.

PRINTER-Apprentice, experienced hand feeding; willing to learn automatics; steady position; good pay. Box L-114, Post-Dispatch.

ROUTE SALESMAN
To operate established route; salary and commission; car furnished, all expenses paid by company; above average earnings. Apply after 10 a.m. Allied States Home Supply Co., 1064 Hodiamont.

SETUP MAN, Brown & Sharp automatic screw machines, minimum 5-year job shop experience, above average salary plus bonus. Thau Screw Products Inc., 9300 Watson Industrial Park.

SETUP MAN; B & S automatic screw machine; top wages for top quality man. Callies Mfg. Co., 2623 Elliott.

SHOE man, young, with retail experience, to be groomed for executive position; excellent opportunity. State full background. Box P-30, Post-Dispatch.

SHOP SUPERINTENDENT
Must have experience in welding and fabricating stainless steel and non-ferrous metals. Company fabricates heat exchangers and distillation towers. Good salary and working conditions. Reply Matt. Corcoran Company, 1100 Industrial blvd., Louisville, Kentucky.

SPOTTER; experienced; willing to work. PA 1-2404.

TECHNICAL SALES
LAB GLASSWARE
Maker of famous line Laboratory Glassware has excellent selling opportunity for college graduates or equivalent in physical sciences. Lab experience desired but not required. Training given prior to assignment. Car essential. Send details on qualifications to Box J-315, P.-D.

STATIONARY Engineer, St. Louis license, for powerhouse watch, 3 to 11 p.m. shift; 40-hour, 5-day week, good working conditions. Apply Personnel Office, St. Luke's Hospital, 5535 Delmar.

SURVEYOR; capable preparing land descriptions; permanent inside; liberal benefits. Mo. Highway Dept. YO 6-3800

TV SERVICE MEN; steady, good future. PA 5-3333.

TRACING CLERK
And junior rate clerk for motor carrier. Give age, experience, draft status, salary requirements. BOX X-11, POST-DISPATCH

TRUCK MECHANICS; gas and Diesel. The White Motor Co., 1415 N. 13th.

EXPERIENCED
Tool and Die Foreman
We want a man who is ambitious and willing to grow with a progressive light metal company. Here is a real opportunity for the right man. In your reply give all the details regarding yourself. Box X-262 Post-Dispatch.

UNIVERSAL C.I.T. CREDIT CORP.
Has opening with local branch for a man who wants to advance in the finance field; age 22 to 30 preferred with at least 2 years college; retirement and other excellent fringe benefits; wonderful opportunity for a man with ability. Apply U.C.I.T., 408 Missouri av., East St. Louis, Ill.

VETERAN—G.I. BILL
Start at $70 week, while learning excellent trade. Midland Optical, 122 N. 7th.

WATCHMAN—NIGHT
PART TIME
Can use a retired man, experienced preferred but not necessary; both inside and outside work. Permanent position. Must be able to obtain a private duty watchman's license. Missouri Baptist Hospital, 919 N. Taylor, JE 5-6000

WELDER; preferable certified, 21-35, with supervisory potential for small, highly diversified growing company. Write giving details of experience. Box P-70, Post-Dis.

HELP WANTED—MEN, BOYS 82

YOUNG MAN wanted by old established company, experience comptometer operator, fast at figures, good handwriting, knowledge of accounting principles; salary open. Apply in own handwriting to Box P-240, Post-Dispatch

YOUNG MEN
18 to 26, white; to work with soap distributing crew in St. Louis; good earnings; paid daily; 48-hour week. W. P. Crowder, Milner Hotel, 8 to 8:30 a.m., 7:30 to 8:30 p.m. Don't phone.

YOUNG MAN; white, 17-20, for offset printing plant; handle paper, light delivery, messenger; learn a trade. Box X-24, Post-Dispatch.

SALESMEN WANTED 83

YOUNG MAN TO ASSIST
Manager in local branch of coast to coast chain organization; experience unnecessary but must be able to converse intelligently and satisfied with $350 a month to start. Rapid advancement to those accepted.
APPLY MR. HOLDER FROM 9 to 12 NOON
MA 1-1398

NEED A BETTER INCOME?
TRY REAL ESTATE
We offer you an opportunity to better yourself through our profession (real estate). We train all our people in our own office. You earn while you learn. We need full time salespeople and will also consider some part time people. Experienced salespeople are also needed; highest commission paid. Our office is closed on Sunday and our salespeople have a day off.
CALL THE SALESMANAGER
L. K. WOOD REALTY
3352 S. Grand PR 3-1929

Unlimited Opportunity
For salesperson actually wanting to work; we are the largest broker and offer the most properties in the St. Louis area; will interview at your convenience.
DOLAN CO.
VO 3-2610 Rltrs. 8011 Maryland

MEN
to train for salesman; good starting salary; transportation furnished; paid vacations, company insurance, retirement plan, earnings unlimited. Apply in person only 823 Locust, first floor.

SALESMAN
Excellent opportunity for an aggressive married man, 23-30, high school graduate, some college preferred; $115 average weekly after training; good pay while training; 5-day week; no traveling; established city sales; equipment furnished and numerous company benefits. Call personnel, JE 3-2400, 9 a.m.-1 p.m.

SALESMAN, to call on variety stores, drug stores and general stores in Missouri and Kansas with line of jewelry novelties, billfolds, china novelties and toys; wonderful opportunity for man who is willing to work; liberal commissions; must have car. Silson Corporation, 113 W. Fourth st., Cincinnati, Ohio.

SALESMAN, 25-35
Willing to travel, as optical laboratory representative; guaranteed salary, plus commissions, income unlimited. Call Mr. Hopper, CE 1-6959.

SALESMAN—RETIRED
Connection in graphic arts. Write Box X-326, Post-Dispatch.

SALESMAN; local; food; experienced; institutional trade. Give complete work history, references. Box Y-203, Post-Dispatch.

SALESMEN
Start immediately at $150 first week. The kind of selling you like. (Make money). No door knocking, surveys or canvassing. High class selling by qualified appointments. We have plenty of them. No down payment, financing by banks; $50 commission each sale, plus weekly bonus. We don't care what you are selling, this is better. 30 minutes of your time will prove it. This is not a $10,000 a year deal where you starve to death. Established, well-finance firm—6 years in St. Louis. You will sell our product. Interviews at 10 a.m. sharp. 4914 Natural Bridge.

IF YOU are working or not working and want to earn an extra substantial income.
Box P-217, Post-Dispatch.

APPLIANCE distributor needs wholesale salesman; only top flight experienced man needed to sell one of the top appliance and electronic lines in the country. We want a man who is interested in five figure salary and is familiar with wholesale appliance distribution. Box N-155, Post-Dispatch.

LEARN TO EARN
Will train you to sell Real Estate; full or part-time.
SIMCOCK RLTY. PA 5-8400

SALES CAREER
Sears, Roebuck and Co.
In setting up new department needs 4 ambitious men, ages 25-55, with reliable cars. Earnings to $275 weekly plus monthly bonus. Thorough training will be given to insure success. Position includes paid vacations and holidays. Hospitalization, life insurance, profit sharing and discount privilege. For interview call WO 2-8989, Mon. through Wed., 9 a.m.-1 p.m. or write giving complete details to Div. 12, Sears, Roebuck and Co., No. 15 Crestwood Plaza, St. Louis 10, Mo.

SALESMEN
RCA Better Food Service; top commissions; 3-day training program; prospects furnished; ask for Mr. Zensen, 10 a.m. to 5 p.m. Farm & Home Div., PL 2-8400

SALESMEN—COLORED
Looking for a future; guaranteed $60 weekly plus commission. Golden opportunity for advancement. 1221 N. GRAND.

SALESMEN, new office, new deal, guarantee and leads. PA 7-9899.

AUTO SALESMEN
We need 3 men to sell the all-new '58 Lincolns and Mercurys. Unlimited earnings for a producer. See Ray Crocker between 9 a.m. and 5 p.m. daily. No phone calls.
DICKERSON MOTORS
6116 NATURAL BRIDGE

AA1 AUTOMOBILE agency looking for contact men and women in St. Louis, St. Clair, Madison and St. Charles counties; no selling, no canvassing, will not interfere with present employment, can earn $400 per month; for interview call Mr. Dibor at OL 2-4866 or write 3949 Lindell st.

AUTHORIZED automobile dealer (22 years), wants 2 aggressive salesmen, with or without automobile experience; to sell low and medium priced new and used cars, hard work and a desire to make money a definite requirement; drawing account and demonstrator furnished to suitable applicant. Box X-3, Post-Dispatch.

ELDERLY GENTLEMAN
60 to 68; to assist salesman in local territory; must live south or south county; neat appearance; automobile and good health essential. If past experience includes contact with the public, such as sales or postman, you can qualify. No selling required; salary and other benefits. For appointment daily call HE 2-2831.

Employ. Agencies—Female 87 Employ. Agencies—Female 87

A FEW REALLY DIFFERENT JOBS
★ FREE — FREE — FREE ★

FROM SANTA: lawyer's dictaphone secretary $250
3 RAISES IN '58: IBM keypunch — — $240
SLEIGH RIDE: for top notch secretary — — $325
REINDEER SPECIAL PBX receptionist, type $225
SNOWFALL: receptionist secretary, light $250
CAROLLER'S DELIGHT: secretary who likes music — $250
ARCHITECT'S GAL FRIDAY: small office $275
CLAYTON CALLING: rapid typist needed $250
FILE AND TYPE: modern office — — $230
RECEPTIONIST: cord-board, typing — — $240
P 'n L GAL: future unlimited — — — $325
BELLS ON HER TOES: interesting variety — $250
TIED WITH A BOW: young secretary — $225
JINGLING PHONES: talk and type — — $200
DECKED WITH HOLLY: figure and type $230
UNDER THE TREE: for private secretary $300

★ Barbara Hutton All-Girl Job Center ★
705 OLIVE SUITE 324 CH 1-1354

SALESMEN WANTED 83

CARPET SALESMAN
With car for inside and outside; must be experienced; splendid opportunity. State full particulars to Box L-273, Post-Dispatch.

FURNITURE SALESMAN
Experienced; opening new store; apply in person; must be ready to go to work at once; good salary and commission. See Mr. Sam Fredman, Samson Furniture Co., 216 W. Main, Belleville, Ill.

INVESTMENTS, full- or part-time, to represent major mutual funds. WM. B. MILIUS & CO., 101 S. Meramec, PA 6-0855.

MACHINE TOOL SALESMAN
Established firm desires man experienced in production machine tools as salesman for machinery and allied accessories; state qualifications in full. Box X-109, P.-D.

Magazine or Book Man
For state manager; budget deal; high commissions; must have car; organizing ability, willing to relocate; call or write A. D. Archer, room 222, 706 Chestnut, St. Louis, 1, Mo.

NEW CAR SALESMEN
Largest volume Lincoln-Mercury dealership in East St. Louis area. Liberal commission plus demonstrator furnished; experience preferred but not essential; apply in person.
B. BENJAMIN
BENJAMIN LINCOLN-MERCURY
2701 State St. BR 4-0050
East St. Louis, Ill.

REAL ESTATE SALESMEN
If you are interested in having a good Christmas in 1958—call for appointment. We have a money making plan in operation that can't miss.
BURTON & LEE
5865 HAMPTON FL 1-8500

REAL ESTATE; full time 60%; part time 55%. MELVIN JOHN THOMAS RLTR. 5001 Thrush EV 3-7325

REAL ESTATE; men or women; age 30 or over; will train; it will pay you to investigate. PL 2-4407

REAL ESTATE SALESMAN; full or part time; car necessary. JAY REALTY CO. EV 5-1822

REAL estate, experienced, full time. LACEY. WO 2-0850.

REAL ESTATE; FULL TIME. KRELL REALTORS PR 3-5112

ROUTE MAN; white; 22-45; with car; 60 stops per day; $90 per week. Phone Fuller Brush Co., JE 5-2593, if no answer YO 5-3297

SPECIALTY SALESMEN; experienced or will train; have more qualified leads than present force can handle. Apply 4710A Hampton.

Speculators Wanted
Experienced real estate salesmen to buy and sell their own property; we furnish all the financial capital needed. Call Harold Kanefield for details. PA 1-8044.

WE NEED 4 full time, experienced real estate salesmen, saleswomen, full co-operation, highest commission. Incentive plan.
Norman A. George Realtors
6736 Chippewa FL 1-6333

HELP WANTED—MEN, WOMEN 84

EXPANSION
Large national concern will hire 6 personnel for local branch; must have high school education and be neat appearing; permanent work; $85 per week to start if you qualify. Experienced salesmen and sales trainees; for appointment call Mr. Troners, ST 1-8840 between 10 a.m. and 1 p.m.

BANK TELLER
Age 21-40; modern midtown bank; some money handling experience required; salary open; send resume of past experience and references. Box P-17, P.-D.

FOSTER PARENTS, white couple, St. Louis area; good with children; want to give love, care and home to young girl who needs to be "the only child"; you provide her a room of her own, affection, guidance. We provide boarding fee, clothing, medical expense, counciling. Ask for Mrs. Wallace, 9 to 5, Monday to Friday. Methodist Childrens Home, 3715 Jamieson. MI 7-0150.

HOTEL MANAGER; age no handicap; excellent opportunities for man and wife team; good living quarters free; good salary; 8-hour work days, yearly paid vacation; excellent opportunity for advancement to district supervision. For details phone GA 1-1800, Mr. Mack.

MAINTENANCE man; knowledge of oil-burning steam boilers; wife to assist in cleaning church, school and hall; good salary plus apartment and utilities; West End; references required. Box N-214, P.-D.

PENSIONED couple to manage 20-room hotel; all rooms on 1 floor; gas heat; will train; $100 month plus 2-room apartment. 407 Lucas.

Employment Agencies—Male 85

LOEHR
60 YEARS OF SERVICE
Sales engineer, 26-40; electric motors and generators to O.E.M. accounts, prefer engineer, car furnished, expenses — — — — $750
Cost Accountant 28-32; some supervision background — $450
Sales trainee, 25-30, some college, knowledge of architecture, expenses, start — $350
Production clerk, 21-25; type figure work — — — $250
District manager, to 35, grocery distributor and chain experience, car furnished, expenses, bonus plan — $600
Collections, 21-28; inside phone work, high school graduate, rapid growth start — — — $250
Opitical Sales 25-40; travel three state area, some experience, commissions plus $433
Sales, 25-35, organic chemicals, B.S. in chemistry, car furnished, salary to $700
Sales Promotions 25-35; degree, marketing, car furnished, expenses — plus $350
Medical Sales Trainee 23-30; some college chemistry, opportunity — — start $350
General clerical, 25-35, type, file, etc., small office — $300
LOEHR
509 Olive Rm. 500 GA 1-1688

CADILLAC, coast to coast 705 Olive, Room 608 CE 1-2600

ACCOUNTS PAYABLE, $300
25-40; experienced; salary increase; 5-day. MA 1-4846, 122 No. 7th, Suite 303. Quality.

CHEMIST—ORGANIC
$425 minimum. NO FEE Selective, 818 Olive, MA 1-9095

Jr. Draftsmen, Free, to $250
20 up; slight experience required.
DONLEE 812 Olive CE 1-3037

Draftsman, $375
2 years college engineering.
"MILLS" 818 Olive Room 228

PURCHASING AGENT
28-38; experience in purchasing miscellaneous parts for high speed metal products manufacturing; no agency fee; $8200.
KAY WILLIAMS
14TH FLOOR 818 OLIVE

SALESMAN
To 35; some college; local; start $300, car and expenses.
"MILLS" 818 Olive Room 228

Empl. Agencies—Male-Female 86

ABC
315 N. 7th GE 6-1378
MEN
Accounting Clerk — — — $380
Beginner Draftsmen — — $225
Clerk; production — — — $300
Electronics Technician — — $520
IBM Operator — — — $275
Tool Designer — — — $450
WOMEN — THESE FREE
Secretary; unlimited — — $300
Typist Clerk, downtown — $225
Comptometer Operator — — $250
Clerk general office — — $225
MAPCO (NATIONWIDE)
Jobs through Electronic Machines.
705 Olive Room 229 GA 1-6315

Empl. Agencies—Male-Female 86

IN ST. LOUIS, IT'S
PAT PARKER
FOR JOBS
See Our Nearest Office

Employ. Agencies—Female 87

MISS MIKE'S
The service that is truly different because you never sign a contract obligating you in any way.
FREE
ABSOLUTELY—COMPLETELY TO YOU
THESE POSITIONS SAMPLES:
BOOKKEEPER, assist — — $235
IBM, trainee — — — $225
CLERK, Clayton — — — $185
IBM proof, bank — — — $200
IBM, key punch — — — $247
RECEPTIONIST, dictation $225
STENOGRAPHER, advertising — — — — $275
SECRETARY, South — — $300
TYPIST, midtown — — $215
TYPIST, teletype — — $225
CLERK, typist PBX, will train — — — — — $215
Hundreds of Other Free Positions to Choose From
MISS MIKE'S
SUITE 1823, 611 OLIVE
RAILWAY EXCHANGE BLDG.
OVER FAMOUS-BARR

JUNIE'S TOP JOBS
ALL ADVERTISED
FREE
Receptionist, secretary — $275
Assist bookkeeper — — $260
Posting clerk typist — — $225
Answer phone, type — — $215
Dictaphone secretary — — $275
Errand girl, lite typing — $200
IBM typwriter — — — $240
Only girl; bookkeeper — — $280
Telephone answerer — — $225
Like advertising? type — $230
Diversified duties — — $250
Make out payroll — — — $260
Biller trainee — — — $225
PBX receptionist — — $200
Accounts receivable clerk — $240
JUNIE'S
Just for Girls at Mapco
705 OLIVE Suite 229 GA 1-6315

"A JOB WITH A FUTURE"
GIRL FRIDAY—FREE $325
Lovely one-girl office, must type and compute commissions.
PROGRESSIVE PERSONNEL
308 N. 6th Room 706 CH 1-0820

ST. LOUIS FIRST AND LARGEST
BARBARA HUTTON ALL GIRLS
705 Olive Room 326 CH 1-1354

ACCOUNTING CLERK
$275-$300, NO FEE
Experienced R.R. or N.C.R. bookkeeper, comptometer, payroll.
BUSINESS SERVICE CO.
721 OLIVE SUITE 1420

Clerk-Typist, Free, $235
Some payroll; clerical.
CAREER 705 Olive CH 1-8581

Dictaphone Opr. Free $270
Excellent firm; 5 days; north.
FRAN FULLER CE 1-7090
812 Olive ("Best") Suite 1004

File Clerk, Free, $195
No typing; downtown.
CAREER 705 Olive CH 1-8581

Front Office, $225, Free
18 up; answer phone; type
Work with salesmen; downtown
C & S, 915 Olive. CE 1-7300

PBX, no typing, 30 up, Free $220
SECRETARY, 30-40; Free $350
PIERSON Personnel MA 1-9323

RECEPTIONIST, FREE
To 35; very light shorthand; neat appearance; pleasing manner; 5-day; increases; start $279; MA 1-4846, 122 No. 7th, Suite 303, Quality.

Sec'y, Free, $300-$350
Public contact; good skills; county.
CAREER 705 Olive CH 1-8581

STENO, FREE, $250-$275
18-40; lite, medium dictation.
CAREER 705 Olive CH 1-8581

STENO—SOUTH
25-35; receptionist; $280; free.
"MILLS" 818 Olive Room 228

STENO.—CLAYTON
25-35; sales office; $275; free.
"MILLS" 818 Olive Room 228

PERMANENT OR TEMPORARY
FOR GIRLS EXCLUSIVELY
705 Olive Suite 608 CE 1-2600

HELP WANTED—WOMEN 88

ARTIST
For designing embroidery on junior dresses; experience not necessary; CH 1-3851.

ASSISTANT night clerk, experienced on switchboard. Fairgounds Hotel.

BABY SITTER; or light housework; weekends or evenings; good references. MA 1-8759.

BAKER
White; 5 day week; apply 1501 Locust, cafeteria, 10th floor.

BANK BOOKKEEPER
BURROUGHS
Experienced preferred but will train one with related experience; 5-day week; opportunity for advancement.
Chippewa Trust Co. MO 4-6250

BARMAIDS (2), good hours, good pay. Herman's, 3500 St. Louis.

BAR MAID, white; interracial; no experience necessary. 4878 Easton.

BAR MAID, white, 21 or over, experienced. Apply 415 N. Euclid. FO 1-9533.

BEAUTICIAN; must be experienced; part time. EV 2-4288.

BEAUTY OPERATOR, experienced, full- or part-time. 6325 Delmar.

BEAUTY OPERATOR; good pay; days and evenings. FL 2-9601, HU 1-9797.

BEAUTY operator; 5-day week. 915, Lockwood Beauty Shoppe, WO 1-7386

Beauty Operator; steady; experienced; 2636 Cherokee.

BEAUTY operator; experienced; salary. FO 1-9229, PA 1-9765.

BEAUTY operator; manicuring only; rent space. EV 2-4288.

BEAUTY operator; experienced. Phone 9-5. EV 3-9336.

BEAUTY OPERATOR, steady work; good pay. HA 8-7577.

BOOKKEEPER-ASSISTANT; typist; small office; north St. Louis; 5-day week; good opportunity for capable person; state full particulars and salary desired. Box L-416, Post-Dispatch.

BUSINESS WOMAN 23-45, free to travel; direct local talent, variety show, small cities, for 51-year-old company; hotel, meals, transportation, plus $200-$400 month. Similar experience not required. Background, public contact desirable; training. Etta Wilson, Sheraton - Jefferson Hotel. MA 1-4600.

CAFETERIA LADY, white; 5 days a week. 3630 Marine.

CASHIER-TYPIST
Meet the public; interesting varied work; good salary; regular increases based on merit; paid vacations and other outstanding employee benefits.
G.F.C. Loan Co.
721 Olive MA 1-4242

CASHIER—EXPERIENCED
FELDMAN'S MARKET
233 Caroline

CHAUFFEURS, to drive radio equipped taxicabs; must be neat, polite and know city. ACE CAB CO., 1835 Washington

CHEMICAL
LABORATORY TECHNICIAN
For medical research; salary commensurate with experience; state qualifications. Box X-61, P.-D.

CLERK; part time; year 'round; drug and cosmetic experience necessary. Thursday 9 a.m. to 9 p.m.; Friday 9 a.m. to 6 p.m.; $25; excellent working conditions. Box Y-291 POST-DISPATCH.

CLERK-STENO
Light dictation, general office work. Sun 'n Surf Sportswear, 1000 Washington.

CLERK-TYPIST
5-day week; many company benefits, paid vacation.
SEE MR. DENNY
217 N. 10TH, 2ND FLOOR.

HELP WANTED—WOMEN 88

CLERK
Age 20 to 35; high school graduate. To work in well equipped tabulating department; must be accurate with numbers; willing to learn key punch operation. Starting salary not less than $58.50 per week, depending on experience. 5-day week; excellent benefits. Call for interview appointment. Phone ST 1-2100.
SUNNEN PRODUCTS CO.
7910 Manchester av. (at Bartold)

CLERK
High school graduate; good figure appitude; excellent hours and working conditions, liberal employe benefits.
GENERAL AMERICAN LIFE INSURANCE CO.
1501 Locust st., Tenth Floor

CLERK-TYPIST
White, for bookkeeping office; typing experience necessary. Apply
GOODWILL INDUSTRIES
4140 FOREST PARK BL.

CLERK-TYPIST
Light dictation; 5 days, Mon. through Fri. Call!
MR. O'CONNELL, HA 8-6420
Or Apply
RAPP'S
8590 PAGE

CLERK
General office work in small, pleasant, air-conditioned office; 5-day week.
CURTIS CIRCULATION CO.
1042 Syndicate Trust Bldg.

CLERK-STENO; responsible permanent position with the city of University City; typing and shorthand required, civil service, minimum starting salary $245. Apply Personnel Office, City Hall, 6801 Delmar.

CLERK-TELLER
Colored; experienced in general office work, typing, shorthand and machines; midtown area. Box X-41, Post-Dispatch.

CLERK
For timekeeping department; good at figuring; experience required. Apply 9-12 a.m. 704 E. Big Bend, 1 mile east of Lindbergh.

CLERK, 18-27; write neat legible hand, light typing, good at figures; north central St. Louis office; paid health and welfare; 5-day week; $246 month. Box L-319, Post-Dispatch.

CLERK-TYPIST
Clayton insurance agency; policy typing and general office; 5 days; no experience necessary. PA 5-1133.

CLERK, TYPIST, receptionist; some PBX, neighborhood bank Located northwest. Box P-410 POST-DISPATCH.

CLERK-TYPIST; claim work, 18-25; small downtown office; MA 1-4711, 9-12 noon for appointment.

CLERK-TYPIST; excellent working conditions; Clayton; must like figure work. State age, experience and salary expected. Box X-25, Post-Dispatch.

FIGURE CLERK; temporary; 6 months; 40-hour week; age 20 to 30; major oil company. Mr. Wesloh, FR 1-1000, after 1 p.m.

CLERK-TYPIST, work in Clayton, minimum 50 words per minute. Farmers Mutual Auto Insurance, 8000 Bonhomme.

CLERK; high school education, good at figures, some typing. Wm. Perry Laundry, 4938 Nat'l Bridge

CLERK; general office work; part time; $1 hour. Box P-221, P.-D

COLORED; experienced shirt finisher. 3728 W. Florissant.

Comptometer Operators
PART-TIME OR TEMPORARY
Work available now through March to handle surplus work and special jobs; earn extra money for the holiday eason; work days, evenings or weekends; experience all 4 operations essential.
CLIFF KELLEY, INC.
NOW 1007 WASHINGTON
FORMERLY 217 N. TENTH
CE 1-6751

COMPTOMETER OPERATORS
(ALL SKILLS)
Temporary and permanent assignments. See our ad under Stenos for office near you. Top pay.
RESERVE OFFICE FORCE
705 Olive Rm. 222 GA 1-2436

COOK, white, 18-45; general housework experience; references; for 2 adults; other help; own room and bath; salary open. Box P-116, Post-Dispatch.

COOK evening meal; holiday season, or permanent; sit some nights; must have own transportation, Ladue. WY 3-0611.

COOK, prepare meals, supervise kitchen; small teen-age girls institution; Excellent working conditions; reference. PR 1-4858.

COOK, white; restaurant experience; must furnish reference. Box X-19, Post-Dispatch.

COOK, part time; mid town institution; give references, salary desired. Box X-102, Post-Dispatch.

COUNTER girl, 5 years or more experience. Best Way Cleaners, 3900 Hampton. FL 2-9933.

COUNTER girl; dry cleaner; experienced with public. EV 3-7009

COUPLE; rooming house work; no children; utilities; man employed elsewhere. FO 1-8547.

DESIGNERS
Experienced on better dresses; capable of making 1st pattern. BRIDAL ORIGINALS, 513 Washington, 2nd floor.

Dictaphone Operators
PART-TIME OR TEMPORARY
Supplement your family income by working 2 to 5 days per week during our holiday rush season; 8-hour day required; must be experienced, age 21-55.
CLIFF KELLEY, INC.
NOW 1007 WASHINGTON
FORMERLY 217 N. TENTH
CE 1-6751

DICTAPHONE, stenographic and clerical; 20-hour week; 1-girl office in Maplewood. Box X-124, Post-Dispatch.

DICTAPHONE operator; law firm; apply room 510 Cottonbelt building, 408 Pine st.

DIETICIAN; registered, for hospital. FO 7-2330.

Executive Secretary
Age 25-40; medium dictation; good benefits. Call MA 1-8300, Midwest Piping Co., Inc.

FOUNTAIN MANAGER; college store West. PA 7-4700, Sta. 228.

GIRLS, WOMEN, age 18-30, no experience necessary, curb hops and waitresses needed, waitresses starting wages $52.80 per week. Curb hops 50c per hour starting plus tips. Very liberal fringe benefits. Apply 10 a.m. 3118 S. Kingshighway.
White Castle Systems, Inc.

GIRL—WHITE
Experienced; care for 2 children; light cooking, no housework; must know how to drive; stay; good references. FO 1-3996.

GIRL or woman, over 25, housework; stay, own room and bath. 59 Briarcliff, WY 3-0491.

GIRL, experienced, housework and ironing; good references; care of 1 child; 5-day week. WY 1-3326

GIRL; stay, help with housework and children. HE 2-8904.

GROCERY CLERK, experienced phone order and checker. 303 N. Union.

HOSTESS
Coffee shop. Attractive with good personality. Age 24 to 40. Box P-88, P.-D.

HOUSEKEEPER, white; stay; 30 to 50; light cooking, assist child; good salary; references required. WY 3-1102.

HOUSEKEEPER, live on place; good cook; must be tidy and neat; age 30 to 40 for 1 adults; $100 per month. PA 7-8092.

HOUSEKEEPER; white; elderly, for elderly lady, stay. 2603 Clara, EV 1-0291.

HOUSEKEEPER, stay, references; must like children. FO 1-8615.

HOUSEKEEPER; white; stay; own room; references. PA 5-8863.

LAUNDRY help, sorters, experienced only, 2436 N. Grand.

MAID
Stay, help care of 2 children, experienced, references. PA 5-5739.

MAID; assist with 2 small children, housework, 5 days, 1 evening. FL 3-5774.

MAID; small hotel; do mending. 407 Lucas.

MAID; stay; 2 school children; reference; $25 start. WY 3-1815.

MASSEUSE; rent space in long established beauty salon. Write Box L-240, Post-Dispatch.

OPERATORS
Sewing on skirts and blouses; experienced only; see Mr. Cutler.
MARGIT SPORTSWEAR
1136 Washington

OPERATORS
Single needle, factory experience only. Cotton sportswear. THE GROVE CO. 3300 Manchester, WO 1-2348

SALESWOMEN WANTED 89 SALESWOMEN WANTED 89

PART-TIME TELEPHONE SALES

Whether your needs are temporary or permanent you can earn extra income with established sales program. No experience necessary, we train you while you earn at full rate. Age no barrier if over 21, have neat appearance and pleasant telephone voice. Attractive downtown office. Call Mr. Johnson, CEntral 1-0417 for interview.

HELP WANTED—WOMEN 88

OPERATORS
Experienced only on single needle sewing machines; steady work, good pay, pleasant working conditions; apply at once.
NADINE FORMALS
618 N. 6th St.

PART-TIME
Dictaphone operator, 3 days week. Permanent, new equipment, in modern downtown airconditioned office, 8:45 to 5 with hour for lunch. Excellent opportunity for right person. Miss Schueler, 830 Cotton Belt Bldg.

PBX RELIEF OPERATOR
White, experience necessary handicapped preferred; apply
GOODWILL INDUSTRIES
4140 Forest Park

PBX RELIEF OPERATOR
White, experience necessary, handicapped preferred; apply
GOODWILL INDUSTRIES
4140 Forest Park

PBX OPERATOR, receptionist, typist; modern office; north. EV 1-3800.

PENSIONED couple to manage 20-room hotel; all rooms on 1 floor; gas heat; will train; $100 month plus 2-room apartment. 407 Lucas.

PRACTICAL nurse or R. N. for nursing home. PL 2-2038.

PHARMACIST; registered; 40-hour week; permanent; no evening or night hours. Apply Personnel Office, ST. LUKES HOSPITAL, 5535 Delmar.

RECEPTIONIST-typist, to 2 doctors; write qualifications. Box Y-49, Post-Dispatch.

SALES CLERKS
DRUGS — COSMETICS
TOBACCO — NOTIONS
Retail sales experience, over 21, for county and downtown stores. Good salary. Apply employment office Katz Drug, 700 Locust.

SECRETARY
SALES DEPARTMENT
County firm. Must be high school graduate between the ages of 19 and 25 and have 1 year of stenographic experience. Please write giving age, marital status, education, previous experience, typing and shorthand, speed. Box X-170, Post-Dispatch.

SECRETARIES
PART-TIME
Earn extra money for the holidays by working at your convenience 2 to 5 days per week; work days, weeks or months; must be skilled in shorthand or dictaphone, age 21-55; immediate openings.
CLIFF KELLEY, INC.
NOW 1007 WASHINGTON
FORMERLY 217 N. TENTH
CE 1-6751

SECRETARY-EDIPHONE; 30-50; to assist export manager in correspondence and preparation of documents; Spanish helpful but not required. OL 2-6788.

SECRETARY; light dictation, small office, 40-hour week, 3-week paid vacation; health and welfare plan. Box X-257, Post-D.

SECRETARY; Clayton; 1-girl office; 5-day week; diversified duties. Room 206, Beck Bldg., 7811 Carondelet.

SECRETARY for shoe buyer; 5-day-week; good beginner considered. Cutter-Karcher Shoe Co. 1814 Washington.

SECRETARY for president of north St. Louis firm; state age, qualifications and reference. Box P-117, Post-Dispatch.

SHOPPERS
21-45
Permanent position, experience not necessary. We teach you to be shopping analyst; weekly salary, travel from time to time; in groups with women; when traveling, salary and travel allowances paid. Opportunity to advance to other positions. Apply 1075 Arcade Building.

SPOTTER, experienced; willing to work. PA 1-2404.

STENOS
DICTAPHONE OPERATORS
SECRETARIES
Temporary, full-time, 2-5 days, experienced; age 20-55; incentives, top pay—to $1.65 per hour. Apply all offices.

Downtown, 705 Olive	Room	222
Plaza, 119 N. 11th		
Clayton, 7818 Forsyth		211
South, 3615 S. Grand		204
Maplewood (Open Tues. to Fri.) 7170A Manchester		
Wellston, 6112A Easton		215
Pine Lawn, 3721 Jennings		
Baden, 8219 N. Broadway		202
Eastride, 338 Missouri		221

RESERVE OFFICE FORCE
ALL PHONES GA 1-2436

STENOGRAPHER
Age 20-40; starting salary $250-300 month; fast typist; light dictation; downtown; 5½ days. Give full details. Budget Plan of St. Louis, 315 N. 7th, MA 1-6909.

STENOGRAPHER
Light dictation, typing, prefer one who knows mimeograph and addressograph operations. State age, experience, references and salary to start. Box X-333, Post-Dis.

STENOGRAPHER
And PBX operator, dictation and some statistical typing; public accounting firm. CH 1-7062.

STENOGRAPHER, 21-35; one girl office; experienced; electric typewriter. HiGrade Sign Co., 5894 Delmar, PA 5-5666.

Technician—Hematology
For large hospital; will supervise department, 5 years experience A.S.C.P. registry. Excellent salary and opportunity for advancement. 40-hours week. FO 7-8080, Sta. 350.

Experienced Telephone Solicitor
Base salary plus commission; 6-hour day; good firm. HU 1-9116.

TYPIST
Pleasant downtown office. Must have speed and accuracy to qualify. Many employe benefits.
FIREMAN'S FUND INSURANCE GROUP
552 PIERCE BLDG.
GE 6-1600

TYPISTS—PART-TIME
Need extra money for Christmas? Work part-time, your choice of 2 to 5 days per week; work days, weeks or months during our holiday rush season; must be experienced; 55 w.p.m. required; no age limit; immediate openings.
CLIFF KELLEY, INC.
NOW 1007 WASHINGTON
FORMERLY 217 N. TENTH
CE 1-6751

T-Y-P-I-S-T-S
(ALL SKILLS)
Temporary and permanent assignments. See our ad under stenos for office near your home.
RESERVE OFFICE FORCE
705 Olive Rm. 222 GA 1-2436

TYPIST
White; for a rapid growing manufacturing corporation; 5-day week; promising position for person with initiative; see Mrs. Hillis, 4927 Delmar.

TYPIST-CLERK
Clayton office, 5-day week, state age, experience and salary expected. Box Y-147, Post-Dispatch.

TYPIST-CLERK; real estate office, experienced preferred. Brinkmann, 4910 Gravois.

TYPISTS wanted; salary plus bonus. Come in for test. JE 5-5690.

TYPIST, real estate; experience necessary. Kuhs, OL 2-1800.

WAITRESS, (white); experienced; steady; apply employment office Katz Drug, 700 Locust.

HELP WANTED—WOMEN 88

WAITRESS; white, experienced, lunch and dinner. Circle Restaurant, 6329 Easton. No phone calls please.

WAITRESS, white, over 21, restaurant, tavern; must have steam table experience; salary good; uniforms furnished. Box X-182 P.-D.

WAITRESSES; apply in person between 6 p.m.-8 p.m.; Ciro's Cocktail Lounge, 4948 Delmar.

WAITRESS; white; experienced; size 30-32. White Swan Cafe, 1526 S. Jefferson.

WAITRESS, bar maid; good pay. 4055 Olive, FR 1-7537.

WAITRESS, white; experienced; evenings. FL 3-9517.

WAITRESS, white, neat, no experience. Club L., 2818 Lafayette

WAITRESS, white, experienced; day work. 7926 S. Broadway.

WOMEN to sell men's furnishings for Christmas season. Apply before 10:30 a.m. only. National Shirt Shops, Northland Shopping Center, the Crestwood Shopping Center, 5986 Easton, 710 Washington, 714 Olive.

WOMAN, white, Protestant, unmarried, 30-55, to be housemother, live with, car for, adolescent children. Sharing responsibility with other staff. Can drive car. Salary to $160 plus room, board, laundry, paid vacation, etc. Contact Mr. Ball, Monday to Friday, 9 to 5. Methodist Childrens Home, 3715 Jamieson. MI 7-0150.

WOMAN, white, stay; housework and school-age children, room, board, $130 month. Apply 6811 St. Charles rd. or call TU 6-7244.

WOMAN, middle age; help with small children and housework; stay. PE 1-1768.

WOMAN, colored, middle-aged; care for sick lady. JE 3-8371.

WOOL and silk finisher, part-time. 6818 Page. PA 7-8595.

X-RAY TECHNICIAN
Radiologist office; salary open. JE 3-6715.

YOUNG lady; general office work, good at figures, neat handwriting. Experience or beginner; permanent position with National firm; 5-day, 40-hour week. Apply in person only, 4240 Utah st.

SALESWOMEN WANTED 89

ATTENTION:
UNIT OR BRANCH MANAGERS
IN DIRECT SELLING
World Gift Company, Inc., 9212 Sovereign Row, Dallas, Texas is now making plans to introduce their fast growing and highly successful gift show business in St. Louis.
If you enjoy interior decorating, foreign giftware, and know how to build a local sales organization, then you may be the woman we are looking for. Write to the above address, stating past experience and qualifications. All letters will be kept strictly confidential.

ALL
HOUSEWIVES—WOMEN
HOMEWORK
FILL OUR CUSTOMERS ORDERS
NO CANVASSING
NO SELLING
$64.75 WEEK SPARE TIME
Guaranteed nylons, 3 pair $1
Free clothing for your family
Cosmetics—Intimate Apparel
We deliver—no deposits
GA 1-2393

HOME WORKERS
COLORED WOMEN
Over 21 years old; easy, clean, light work at home; fill our customers' orders; piece work; earn $1.25 to $1.75 per hour.
CH 1-0245

$$ MONEY $$
To be earned in four hours a day selling Avon Cosmetics. JE 1-7137

EARN $25 to $35 weekly. Don't neglect your family. Unusual opportunity; car necessary for local use; evening hours. For full details call UN 7-2109.

REAL ESTATE; full or part time; will train. MOORLAND PA 1-2292

WE NEED extra help; 2 ladies, 4 hours per day; $30 to $50 weekly; use of car necessary. Stanley Home Products. OL 2-7635.

PARTNERS WANTED 90

PARTNER, cook or baker, restaurant and bakery near Alton, Ill. Not much money needed. Owner wants vacation, getting up in age. Will stand strict investigation. For details write to Henry Muth, 157 S. 8th st., Wood River, Ill.

BUSINESS OPPORTUNITIES 94

SOFT CREAM
or MALT MACHINES
If you are interested in opening Soft Cream Drive-in or adding a continuous custard or malt machine to any type of business, contact your TAYLOR distributor, E. F. Mayer & Co., 2866 S. Jefferson St. Louis 18, Mo., PR 2-8841. New or used. Terms.
FULLY EQUIPPED
SOFT CREAM
TRUCK
ALSO AVAILABLE

A YOUNG executive desires to expand 7-year-old business; need additional capital. Will be interested in large or small amounts of money. Company now has a small business loan which is being retired in order as agreed. Have references, profit-loss statements, etc. Corporation realizing profits. Box X-18, Post-Dispatch.

BELIEVE IT OR NOT!
A GENERAL MARKET netting over $10,000 annually, includes store, modern living quarters, picnic grounds, etc., at only $60 per month rental; owner retiring; a lifetime opportunity; call agent, FL 2-3360 or TW 2-3183.

BARBER SHOP, Drive-In, large parking lot; opposite Stix West-roads. PA 1-5750.

BEAUTY SHOP; in Normandy; established; modern; rent $75 with apartment; sacrifice; $650 down; low terms. EV 3-9309.

BEAUTY SHOP equipment; modern shampoo bowl and chair, $75. GA 1-9424.

CAFE; two net $175 week; parking; $4350. Mardis, VO 3-1950.

CAFE; two should earn $150 week; $1750. Mardis, VO 3-1950.

CLEANERS; S. Jefferson; modern plant; parking; 7 rooms; good income. Bargain, building optional. BSA, FO 7-6688.

CLEANING shop; fixtures and business; busy corner. JE 1-1882; between 7 a.m.-7 p.m.

CLEANING branches North or South St. Louis; white and colored trade. 1922 Park.

CLEANING BRANCH; run as own; $200. FR 1-7260.

CLEANING PLANT and launderette. PR 3-9716.

CLEANING PLANT; fully equipt; good volume; offer. FR 1-1022.

COCKTAIL LOUNGE
ST. LOUIS' most beautiful and top night spot; seats 200. FL 2-6166, Mr. Ziden.

A FASHIONABLE lounge and tavern on DeBaliviere strip. Will sell for small down payment and reasonable terms to responsible party. Paper Doll Lounge, 572 DeBaliviere

CONFECTIONERY, COMPLETE; lease fixtures and building; $60 month, white or colored. EV 1-6487.

CONFECTIONERY, County; income $600 week; good financing. Roberts 316 N. Sarah JE 1-9691

CONFECTIONERY, doing nice business; living quarters. PR 2-7154.

CONFECTIONERY; 2162 Salisbury; illness; must sell.

DELICATESSEN; north; groceries, meats; good stock; $3900. MA 1-3829.

DELICATESSENS—2 self service, $1200-$1500 week, 100% spots. Bargains. BSA, FO 7-6688.

DRIVE-IN THEATER in Hayti, Mo.; nets $18,000 annually; must be sold at once because of owner's ill health; make offer. Contact Mr. Sam Becker, Joy Theater, Hayti, Mo. or Mr. H. R. Euell, Phone 265 or 224.

EGG ROUTE, Pine Lawn area. LA 7-6145.

FOOD SHOP; $2000 weekly; 5-day; terms. MARDIS, VO 3-1950.

FOOD SHOP; $750 week; no Sun.; rooms. Mardis, VO 3-1950.

LIGHTING fixture business; only one in North St. Louis; sell for inventory; EV 1-3300.

LUNCH ROOM, complete; business and fixtures; owner selling account of poor health. GA 1-8515

MEAT DEPARTMENT for rent; equipment and utilities furnished; established city business. Reference. HA 7-5966.

METAL
FABRICATION PLANT
AWNINGS, HEATING
AND ALLIED PRODUCTS
ESTABLISHED BUSINESS
MUST SELL
STEMMLER REALTORS
VE 2-3040 4511 S. Kingshighway

OUTSTANDING opportunity; record shop, priced fairly; quality stock and clientele. Owner leaving town. Box X-222, Post-Dispatch.

BUSINESS OPPORTUNITIES 94

NOVELTY STORE, in downtown hotel, sacrifice. GE 6-0043.

PAPER ROUTE; 1050 dailies and Sundays. EV 3-2303.

POOL ROOM; cheap, E-Z terms; good spot. PA 5-1159.

PROFITABLE going business in manufacturing and retail; downtown; price reasonable. Owner retiring. Box Y-51, Post-Dis.

RADIO-TV; established 15 years; good income; selling; illness. Box T-156, Post-Dispatch.

REST HOME; good opportunity and excellent location; fine 2-story brick buildings, 45-bed capacity, conversion approved to meet state requirements. Priced to sell at less than ¼ estimated replacement cost. 75 miles south, write or see C. F. Schrott, Bismarck, Mo.

RESTAURANT for sale. DeLuxe Cafe. Located on Highway's 36 and 24; new and modern equipment; 3 years in operation; doing good business. Inquire to James A. Buckman, Box 166, Shelbina, Mo.

RESTAURANT; Wellston; business, rooming house district; stainless steel equipped; money-maker; leaving city. JOHNSON, JE 3-6411

RESTAURANT, good business; Sun. before 2 or weekdays after 8 p.m. FR 1-5990.

RESTAURANT, Bevo Mill district, good business; "A" rating; illness MO 4-8290.

RESTAURANT, 903 N. Taylor; reasonable. PR 3-3835, JE 5-6275.

ROOMING HOUSE; licensed; good income. Shoop, VO 3-2904.

LICENSED rooming house; due to death; best offer MI 5-4927.

SANITARY supply and manufacturing business for sale. GA 1-3939, 807 N. 2nd, Mr. Henry

SERVICE Station equipment, complete lubrication equipment, oil drain, oil display racks, Alemite wheel balancer, Sun test machine, Iron Tireman, automatic O.P.W. nozzles, 3 automatic soda machines, National cash register, small tools, etc. HA 9-2517.

Service Station for Lease
Belt and Ashland, low rent, $2500 required. Call Phillips Petroleum Co. FL 1-6600.

NEW Phillips 66 Service Station, Hazelwood, Mo., Highway 66; truck stop, for lease. PE 1-1755, TE 7-8402 Sundays.

SERVICE STATION for lease; modern Standard 2-bay. Call after 6 p.m., HA 7-6384.

SERVICE STATION; for lease; major company. Call PL 2-7600, between 8 and 5.

SERVICE STATION AND REPAIR; low inventory. FL 2-9644.

SHOE STORE; clean stock; low inventory; Northland shopping area. UN 4-7994, PA 5-6297.

SPORTING GOODS SHOP; all types. Shopping center location. Excellent business.
J. BEN MILLER TE 7-3020

AN ESTABLISHED BUSINESS with selling displays in more than 500 super markets and grocery stores; doing $150,000 a year at 32% gross, practically no overhead; may operate from home; owner retiring; $45,000 plus inventory. Box P-201, Post-Dis.

INVESTMENT BACK 18 MONTHS
Hardware store, A1 location for profit; national stocks; clean, well balanced inventory; sales 1957, over $50,000, profit over 30%; illness forces sale at inventory. CO 1-1003 weekdays.

WILL SACRIFICE FOR CASH, nice home and thriving business; package liquor and sporting goods; south side store. Phone Spruce 5-4770, Steelville, Mo.

TAVERN, fully equipped, can be bought with small down payment. Pin Up Room, 1956 N. Broadway. FO 7-6200.

TAVERN, west; $1000 stock included in sale price. Call Nick PR 1-4139.

TAVERN; two should earn $250 weekly; $5000. Mardis, VO 3-1950

TAVERN; $750 weekly; parking; rooms; terms. Mardis, VO 3-1950.

TAVERN, inter-racial; $850 week; terms. MARDIS VO 3-1950.

TAVERN; $1000 week; parking; $8500, terms. Mardis, VO 3-1950

TAVERN $95,000 year; big parking, bargain, BSA, FO 7-6688.

BUSINESS WANTED 95

WE NEED LISTINGS
Hundreds of qualified buyers for all types of businesses; for best results list with us.
Associated Business Brokers
HA 7-4275

CASH FOR STORES; infants, dry goods, clothing, shoes, hardware, variety. The Big Store, CH 1-3670.

CASH; groceries and meats, etc.; fixtures or stock. PA 5-4155.

GENERAL merchandise store or grocery and meat market within a radius of 100 miles of St. Louis. Box L-320, Post-Dispatch.

GROCERY stock, fixtures, bought for cash. PA 7-7544.

WE PAY cash for your store; dry goods, shoes, ready-to-wear, etc. Alper, 1409 Franklin, GA 1-6328.

ALL CASH FOR BUSINESS OR MANUFACTURING. FO 7-6688.

CLEANING and laundry routes wanted. Box X-243, Post-Dispatch

ROOMS WITH BOARD 96

CENTRAL

EVANGELINE RESIDENCE, 18th and PINE, for young business women, 17-38; private bath; maid service, room and two meals daily. Rates from $14.25.

NORTH

TWO elderly ladies, share room, good meals. CE 1-8217.

SOUTH

ELDERLY, nervous and forgetful person, newly furnished home; best foods; kind treatment. 9009 Gravois. VE 2-4833.

STUDENT or business man; Southern cooking. PR 6-1822.

PRIVATE room, nice home; elderly man or woman. PR 1-9817.

WEST

LINDELL, 4336; room, board; clean, modern; variety of wholesome food.

WESTMINSTER, 4366; good meals; nice; private; employed.

MEN; a home away from home; TV. 5871 Maple VO 3-5338.

ROOMS FOR RENT 97

DOWNTOWN HOTEL
American Hotel Assn. Approved BELCHER HOTEL, 407 LUCAS. respectable, convenient; daily rates reduced, $2.50 single, $4 double; weekly single $13.50, double $16.50; efficiencies $1.50 extra; decorated, modern, fireproof; free TV; like home; parking. Across from bus depot. CE 1-7015.

CENTRAL

DOWNTOWN Y.M.C.A.
Residence membership includes accommodations for young men.
1528 Locust CE 1-1350

NORTH

KOSSUTH, 4434; sleeping room; 1st floor; gas heat; $8.

NINTH, 2401 N.; 2 rooms, heat, furnished, children.

ST. LOUIS, 3616; housekeeping room; also sleeping; maid service.

SULLIVAN, 3212; sleeping rooms, single, double; kitchen.

CLEAN, warm, quiet sleeping; gentleman. GE 6-3921 after 3 p.m.

TWO nice rooms, reasonable. Broadway bus. CE 1-6935.

2 HOUSEKEEPING, private bath, hot water; couple, child. CH 1-2836

SLEEPING ROOM; for 1 or 2; near bus. EV 1-7720.

NORTHWEST

CLARA, 1425; rooms; employed men. CO 1-9643.

LEXINGTON, 4453; sleeping room; gentleman; private home.

RED BUD, 4559; quiet front sleeping room; near bath.

WABADA, 6124; 1 and 2 rooms. EV 5-0622, EV 1-2798.

LOVELY, large room in private home; twin beds; home privileges; 2 gentlemen; EV 5-3523.

HOUSEKEEPING for 1, $11.50; nice location. PA 1-9356.

SOUTH

BENT, 3117; nice sleeping room; private home. PR 2-0282.

BLAINE, 3642; 2 clean housekeeping; adults. MO 4-3420.

BOWEN, 325; 2 rooms, bath, newly decorated. FL 3-5464.

CHEROKEE, 3400; sleeping room, gas heat. PR 3-3565, eves.

CLEVELAND, 3939; front sleeping room; quiet; employed man.

EADS, 2926; 2 rooms, newly decorated; good heat; hot water.

GEYER, 3024; housekeeping rooms; $7 to $13.

HARTFORD, 3640; sleeping, hall room, matured, employed man, $6.

HARTFORD, 3818; nice warm room; gentleman; $7.

JEFFERSON, 3547 S.; 3 rooms, furnished; private bath; adults only; $20 week. MO 4-0218.

JEFFERSON 3728 S.; housekeeping, sleeping; 3 busses. PR 6-9151

1828 Lafayette, $11 Wk.
Clean, furnished; all utilities.

LAFAYETTE, 2012; beautiful furnished rooms, good heat.

LOUISIANA, 1940; housekeeping, across from park; adults.

4021 McREE, $14 WEEK
2 furnished; utilities; CE 1-1334.

MENARD, 1846; 3 rooms, 1st floor, gas heat, children. CE 1-8654.

MISSOURI, 1425; 2 rooms.
1421 Missouri; 2-room units.
1409 Missouri; 3-room units.

MISSOURI, 1419; 2 rooms, bath; adults; 3rd floor; $13.

OHIO, 3727; sleeping; 1-2 men employed; private home.

PORTIS, 3197; 2 lovely rooms; young couple. TO 5-0655 after 6.

RUSSELL, 4040; 3 rooms; excellent location and convenience. See Mrs. Larson, manager.

SEVENTH, 1005 S.; housekeeping; on bus line. GA 1-7366.

BEDROOM; 1st floor, private bath, entrance, refrigerator, some kitchen privileges. PR 1-5378.

BEDROOM, gas heat, desk, shower, 2 closets, man. MO 4-9118.

CLEAN, warm, reasonable; 1 or 2 respectable employed. PR 1-4733.

ROOM with kitchen privileges; for employed lady. MO 4-1448.

SOUTHWEST

COLUMBIA, 4950; sleeping room; gentleman; 3 busses. PR 6-7303.

ROOMS FOR RENT 97

SOUTHWEST

SLEEPING ROOM, vicinity Clayton and Big Bend. MI 5-8906.

WEST

ASHLEY LODGE-5149 DELMAR FOR LADIES—COMMUNITY KITCHEN; A HOME FROM HOME

COMPLETE PRIVACY
3909 Westminster; Winston Hotel; from $5 week; men or women.

CABANNE, 5635; front room; 2 girls; use kitchen. FO 7-6899.

CATES, 5812, front bedroom and kitchen. PA 7-3488.

CATES, 5801A; clean, warm, convenient, $6 to $7.50. PA 1-1430.

CLEMENS, 5736; clean, large, warm; kitchen; girl; bus; $8.

DELMAR, 58xx; clean; private home; gentleman. VO 3-6007.

ENRIGHT, 5827; look, furnished bedroom and kitchenette, $10.

ETZEL, 5900; 1 room, separate entrance, heat, cooking, refrigeration; 2 bus lines. PA 7-1661.

FOREST PARK, 4359; large front efficiency; employed. Adults.

FOREST PARK, 4428; large, warm, sleeping room. FR 1-8596.

FOREST PARK, 4549; housekeeping; 2nd floor; adults; $9.

GOODFELLOW, 1331; 2 rooms; garage; $15 week; open. VO 3-2477.

LINDELL, 4314; attractive; warm sleeping room, near bus, gentleman

LINDELL, 4322; sleeping rooms for girls; vacancy; $8. JE 5-9504.

LINDELL, 4316; sleeping; convenient, 15 minutes downtown.

OLIVE 3682-3742; rooms, apartments; $5 up; pension rates.

PERSHING, 6187; cheerful, comfortable; reliable business men only; $10.50, $12.50.

PERSHING, 5315; sleeping, use of kitchen; private entrance.

PLYMOUTH, 6115; front room; near bath; $6.50. PA 1-0569.

RAYMOND-MAPLE, 51xx; center St. Louis; 1, 2, 3 rooms; $8, $10, $12, $15; adults. WO 1-8074.

SUBURBAN, 6040; 2 furnished rooms, hot water, $15 week.

WASHINGTON, 5078; 2 sleeping each with twin beds, also 1 with large bed, FO 7-2019.

WASHINGTON, 5061; single or double rooms. FO 1-1655.

WASHINGTON, 5261; large front, private bath; twin beds.

WASHINGTON, 5038; large clean, light room; $8. FO 7-0816.

WATERMAN, 5276A; 2 housekeeping rooms. FO 1-5106.

WEST PINE, 4241; clean, single housekeeping, $9, sleeping, $6.50.

WEST PINE, 4387; clean, desirable front sleeping; good heat.

HOTEL LIVING at rooming house rates, with or without meals, $6.50 week up Kingshighway at Waterman. FO 7-8520.

SLEEPING room for lady employed. VO 3-6623 after 6 p.m.

SLEEPING ROOMS with kitchen privileges. FO 1-7383.

NICE CLEAN sleeping room; gentleman, private home. PA 1-0593

SUBURBAN

BROWN RD., 3408; sleeping; men; shower; parking. HA 9-1594

FERGUSON, front sleeping, private entrance, phone; 10 minutes to McDonnell, 2 blocks to express, $7. JA 4-4867.

PARKDALE, 7545; lovely room; Clayton; garage. PA 1-1898.

RICHMOND HEIGHTS; Catholic gentleman; sleeping room; private home, ST 1-2029.

3 UNFURNISHED rooms and bath, wired for eelctric stove, $12 week. HA 7-3138.

CLAYTON; sleeping room; employed man; reference. PA 7-0047.

OVERLAND; large; twin beds, private bath, entrance. HA 7-4402.

SLEEPING ROOM; private home for 1 or 2. TV; $8; HA 7-3626.

ROOMS FOR RENT—COLORED 98

APARTMENTS
Furnished $12.50 week up.
Unfurnished $50 Monthly
4100 ENRIGHT & SARAH
3-4 room efficiencies, decorated; private bath; open till 8 p.m. See manager, JE 1-1405. (*)

ASHLAND, 3823; clean unfurnished rooms; heat, hot water. (*)

AUBERT, 793; modern 2½-room apartment; bath; utilities. MI 5-6066. (*)

CABANNE, 5212; 3-room apartment; good heat. CO 1-0457 (*)

CASS, 2111-27; 18 units, 3 beautiful rooms each, $35. Zaboi-Rondberg, 801½ Chestnut, CH 1-3667. (*)

COTE BRILLIANTE, 4849; 4 rooms. (*)

DELMAR, 4169; 1-room furnished apartment. JE 1-0763. (*)

DELMAR, 3400; furnished room; adults; steam heat. JE 1-0017 (*)

ENRIGHT, 4028; kitchenette apartment, private bath; gas heat. (*)

ENRIGHT, 5001; room, cooking, $9.50 week; adults. FO 7-2061 (*)

EVANS, 40xx; 2-room furnished apartment, heat. JE 3-8820. (*)

GOODFELLOW, 1315; two 3-room units, unfurnished. EV 3-0949. (*)

GREER, 4757; 3 rooms unfurnished; heat furnished; 1 child. (*)

KENSINGTON, 5228; 2 rooms, furnished, $13. FR 1-8424, PA 5-8048. (*)

KENSINGTON, 5040; unfurnished, utilities. FO 7-9152. (*)

LEDUC, 4820; 2 rooms, kitchenette; couple, man. FO 7-8025 (*)

LEFFINGWELL, 1617 N.; 2 furnished; gas heat; $8. PA 1-6963. (*)

MAFFITT, 4117; furnished rooms. Convenient. OL 2-1481. (*)

MINERVA, 5973; 3 rooms, nicely furnished; 1 child; $12.50. (*)

NEWBERRY, 4715; 3-room apartment with utilities. FR 1-3585. (*)

4152 ST. FERDINAND
Across Homer Phillips; 2 rooms; $40. Manager, FR 1-3269. (*)

ST. LOUIS, 4753; 2 rooms furnished $12.50 week. EV 2-9464. (*)

1350 N. UNION
In a beautiful 6-family apartment building; 6 large decorated rooms, gas heat, hot water furnished; $85; adults. CH 1-6845. (*)

VERNON, 5561; front furnished room, use of kitchen. (*)

WAGONER PL., 1922; furnished kitchenette apartment, own bath and entrance. FO 1-6764 after 3. (*)

WALTON, 1229; 2-room furnished apartment. (*)

WASHINGTON, 4175; 2-room furnished apartment. MA 1-9575. (*)

WASHINGTON, 4276; nice 2-room apartment. JE 1-6897 after 6. (*)

UNFURNISHED kitchenette, refrigerator, stove and utilities; or furnished, $10 week. OL 2-7718. (*)

2-ROOM furnished apartment; neat; children welcome. CH 1-0907. (*)

FURNISHED 2-room apartment; quiet, employed adults. FO 7-8891 (*)

2-ROOM furnished apartment, 2nd floor front; adults only. FO 7-7761. (*)

FURNISHED room, modern conveniences. FO 1-5233, Sun. or eves (*)

NEWLY furnished room with closets; bus line. JE 3-0367. (*)

2 ROOMS, private bath; no children. JE 5-0327. (*)

1 OR 2 LARGE rooms, furnished; adults. FO 7-2944. (*)

NICE sleeping room, 2 men preferred or couple. FO 7-6597. (*)

2 NEATLY furnished sleeping rooms; men. FO 7-5552. (*)

1 ROOM and kitchen, utilities furnished. JE 3-5394. (*)

2 LARGE unfurnished; utilities furnished; $10.50. JE 3-5930. (*)

TWO rooms, bath, for employed couple. Call JE 5-4358. (*)

1 & 2 ROOM apartment; $28 month and up. FR 1-3568. (*)

2 APARTMENTS, furnished, working couples. FO 1-5070. (*)

CHILD CARE 100

CRADLE HOME, chronically ill, retarded and invalid children, good care; reasonable. Capital 7-5116.

CHILDREN boarded my home; reasonable rates. TH 5-2966.

CONVALESCENT HOMES 101

HOME for elderly ladies; quiet, restful, homelike, complete 24-hour care. The Frazier Home, 4512 West Pine. FO 7-8516.

AGED INVALIDS, senile; good care; reasonable. Pinecrest Fenton Homes, Capital 7-5116.

ROOM for elderly retired lady. VI 3-4111, Davis 6-0399.

ROOMS WANTED 102

REFINED employed woman wants private room with large closets in lady's home; no other roomers; south or southwest; reasonable rent; excellent references furnished. Box L-342, Post-Dispatch.

ROOMS, BOARD WANTED 103

YOUNG man desires room and board, Catholic home, Southwest, references. FL 2-1603.

ROOMMATES & APT. SHARED 104

PERSHING, 6186, Apt. 2W, 1 block from Washington U.; 4 girls or 4 young men to share 6-room furnished apartment; $7.25 per week; newly decorated. EV 2-3514.

MAN will share new 5-room bungalow with gentleman, private bedroom. WY 3-1697.

NEW county home; large rooms, separate kitchens; for lady or couple with car. PA 5-8264.

EMPLOYED lady; share lady's private home; own room; kitchen privileges; reasonable. FL 3-1572.

LADY to share lady's home; 10 min. McDonnell. UN 4-5339 after 6

GIRL; share new and modern apartment with nurse. PR 6-3083.

GIRL, lovely apartment with girls; free Bendix. RR 6-3314.

HOTELS 110

RANELAGH WILMAR
Hotel rooms with bath, dressing room and refrigerator; $80 month, including maid, linen service. Family type building with apartments and pullmans, elevator, house phone service.
5707 McPherson VO 3-1550

HOTELS 110

LIVE DOWNTOWN
American Hotel Association approved BELCHER HOTEL, 407

HOTEL FAIRGROUNDS
FREE PARKING LOT
1- and 2-Room Apartments hotel rooms, moderate weekly rates. 3644 Natural Bridge FR 1-3560

LUCAS, respectable, convenient; daily rates reduced, $2.50 single, $4 double; weekly, single $13.50, double $16.50; efficiencies $1.50 extra; decorated, modern, fireproof; free TV; like home; parking; across from bus depot. CE 1-7015.

ACME HOTEL, 4040 Olive; large outside rooms; elevator; phone sprinkler, fireproof; $1.50 daily, $7 weekly up. FR 1-3890.

BON DEL HOTEL, 9th-Delmar; $9.50 weekly, $35 month.

KINGSLAND HOTEL, 6668 Delmar, $10.50 week up; parking.

LINDELL PLAZA HOTEL, 4300 Lindell; 1 and 2 room efficiencies; also large outside sleeping rooms; $12 week up; hotel service; free parking; television; like home.

RITZ HOTEL, 4137 LINDELL Weekly rates, $6 up.

SAUM APARTMENT HOTEL
AAA APPROVED
1919 S. GRAND PR 1-2034

$10 WEEK, warm home, special by the month. Westgate Hotel.

UNION BL. HOTEL, 3441 Union; low rates, warm, free parking.

APARTMENTS—Unfurnished 111

NORTH

GERALDINE, 3428; 3 rooms; $65; heat furnished. CO 1-0457.

GRAND, 2505 N.; Apartment 201; 2 rooms, heat, utilities, share bath; $35 month. FR 1-2943.

NORTHWEST

MOVE IN for Christmas; just decorated; convenient, easy to get to, churches, transportation; 1 bedroom, $80; utilities included (heat, gas, electric). 3458 WILLIAM PL., short block west of Union at Natural Bridge.

DOLAN CO.
MI 7-0525 Ritrs. 6401 Manchester
See Dolan's Photo Rentals

HORNSBY, 1257; modern 3-room apartment; $90. SH 1-9004.

GOODFELLOW, 2752; lovely 4 rooms, efficiency, newly decorated; heat furnished; $75.
ARMBRUSTER PL 2-4410

KINGSHIGHWAY, 2301½A N.; 4 rooms, bath; heat hot water, gas, refrigerator, stove furnished; janitor services; $80. GA 1-6627.

KINGSHIGHWAY, 4528 N.; new 4-room, modern, tile bath, gas heat, decorated, garage. Open.

MAFFITT, 5308; 2 rooms; heat, all utilities furnished.
OTTO JOST CH 1-8085

NATURAL BRIDGE, 5372; 3 rooms, tile bath, all decorated; heat, hot water, $70; open. Michelson Realty Co., CH 1-2177.

ROOSEVELT, 5860; new 3-room ranchette, stove, refrigerator, washer; parking; $80. See Apt. D.

ST. LOUIS, 5631A; desirable 5 rooms, bath, $60; OPEN.
Larner-Diener CE 1-2965

SUNDOWN (9200), 1 block north of Goodfellow Circle; 4 rooms, garage, new apartment building; adults; $104; available Jan. 1. UN 7-9326.

WABADA, 5384; 1st floor; 4 rooms; $68. Brune, CH 1-8500.

BEAUTIFUL 5 rooms, newly decorated, adults only. PA 5-7335.

SOUTH

RUSSELL ARMS
3302 RUSSELL
3 rooms, heat, hot water, garage; $87.50. CE 1-1395, MO 4-4855.

BATES, 1028, Apt. 301; 4-room efficiency, all utilities furnished, $72.50. GA 1-2262.

BLAINE, 4056; 3 rooms, private bath. PL 2-7758, PR 3-7037.

EADS, 3452; 3 rooms, bath, utilities furnished. PR 2-2832.

GUSTINE, 32xx; 2 rooms, kitchen, bath; $75. PA 1-4046, PA 5-6666

HARTFORD, 3969; 5 rooms, gas heat, utilities. MO 4-7886.

MOUNT PLEASANT, 2902; new 2-bedroom brick duplex; gas heat, disposal; $100. VE 2-5377.

RUSSELL, 3631; beautiful 3 rooms, bath, all utilities furnished; 1st floor; $75. PR 2-8826.

ST. VINCENT, 2826; beautiful modern 2-room apartment; private bath; stove, refrigerator; utilities; $15. WY 1-2646.

SALENA, 2847; 3 rooms, toilet, 1st floor.

SHENANDOAH, 3804, 3W; 3 rooms; $60. Brune, CH 1-8500.

THIRTY-NINTH, 1729 S.; 4-room apartment, heat, hot water furnished. Inquire at 1709 S. Thirty-ninth. PR 2-8687.

UTAH, 39xx; 4 rooms, sunroom; heat, $95. PA 1-4046, PA 5-6666

4 ROOMS; adults; utilities furnished. PR 1-8754.

3 LARGE rooms; gas heat; adults, one child. HU 1-0268.

SOUTHWEST

CRESCENT, 6155A; 3 rooms, shower, utilities, $70. ST 1-0439.

DEVONSHIRE, 5833; 1st north; 4 rooms; garage; $115. 5837 Devonshire; first east; 5 rooms, garage; $140. 5837 Devonshire, third west, 6 rooms; garage; $160
BRUNE 808 Chestnut CH 1-8500

ITASKA, 4902; Apartment 10; 4-room efficiency, bath; heat furnished; $70.
HAUPT RLTRS. EV 3-7067

JAMIESON, 7052; new ultramodern, 2 bedrooms; $135; open Sun. 1-5. FL 1-3539, HA 8-8405.

KINGSHIGHWAY, 42xx S.; 4 rooms, bath, modern, heat furnished; vacant. PA 5-6138.

MACKENZIE, 6910; 5 large rooms, modern, 1st floor. HU 1-3941.

MANCHESTER, 7283A; 3 large rooms, bath, heat furnished; $65.
ARTHUR FISCHMAN CE 1-5128

SUNSHINE DR., 6218; 2 bedrooms, good neighborhood, schools, gas furnace, disposal; $100.
Ralph D'Oench Co. JE 3-3780

YALE, 22xx; efficiency, all utilities; ideal for couple; elevator, all utilities. MI 5-1940.

LOVELY 3 rooms, utilities furnished, bus ½ block; $100. TW 2-5713.

4-ROOM efficiency, heat furnished, $65; employed couple. Box P-118, Post-Dispatch.

WEST

BEAUTIFUL
AUDUBON PARK
$71.75
UP
Open Monday through Friday 'til 5 p.m.; Sat. and Sun. 1 to 5. Eager and Thrush, Brentwood WO 2-4661

In the fashionable heart of Greater St. Louis
THE FRONTENAC
Overlooking Forest Park at 40 North Kingshighway
Steps from famous restaurants and exclusive stores. Only 10 minutes from downtown. Utilities and air conditioning included in rental.
Complete facilities. Individual decorating to your color selection. Maid service available. Connecting garage.
One-bedroom, efficiency and larger apartments available. Rentals from $150.
FOrest 7-8225
Mrs. Jean Fletcher
Frontenac Resident Manager

A CAMPAGNA BUILDING
IN LOVELY LADUE AREA
CANTERBURY GARDENS
DELMAR AT McKNIGHT
2-Bedroom Apts., $102.30
See model apartment, 8640 Brookshire. Open Mon. through Fri. till 6 p.m., Sat. and Sun. till 5 p.m.; phone WY 1-5648.

NEW—CHARMING
BEL AIRE APARTMENTS
Display by Jack Brandt, Ltd.
OPEN 1-7 EVERY DAY
8320-34 DELCREST DRIVE
(8300 WEST ON DELMAR)
All 2-bedroom apartments with fully equipped kitchens, air conditioning, blinds and traverse rods, elevators, swimming pool; items too numerous to mention.
ONLY $155 MONTH
Leasing fast so don't delay.
JECMEN
PA 7-7500 . . . or . . . WY 1-2538

PIERRE CHOUTEAU APTS.
4400 LINDELL
5 ROOMS, 1 BATH — — $190
6 ROOMS, 2 BATHS — — $230
Modern new garage available. Resident Manager. FR 1-2646.

FREE TURKEY FOR XMAS.
1231 Hamilton; 6 rooms, heat, hot water, decorated, $85.
PRESTON BANK RLTY.
PA 1-1706

IMMEDIATE POSSESSION
4317 Maryland; 5 rooms, bath, heat, hot water furnished; Cathedral parish.
JUDGE REALTORS PA 7-8140

THE GREYSTONE
6 rooms, 2 baths, maid's quarters, garage, elevator, modernized, $275
410 N. Newstead JE 1-8776

HAMPTON HALL
6 rooms, 2 baths, garage, car service, elevator, decorate, $200.
4402 McPHERSON FR 1-6990

SEE THIS
4238 McPherson, 2nd N.; 3-room efficiency, heat, utilities, etc.; adults. $60 month. FR 1-2943.

THE PARK ROYAL
5 rooms, 2 baths, screened porch, modern kitchen; elevator; $235.
4605 LINDELL FO 7-0518

THE EMBASSY
4 rooms, utilities, carpeted, decorate, $155; will furnish, $185.
330 N. Union FO 7-7135

DE LUXE APARTMENT
7601 Delmar, 2nd floor; 5 rooms, modern; adults; $136 month. CE 1-5161, weekdays 8-5.

APARTMENTS—Unfurnished 111

WEST

AMHURST BERNARD
5 rooms, garage, utilities, $135
5602 ENRIGHT PA 1-8382

BARTMER, 56xx; 4 or 6; modern, utilities, fenced yard, $87.50. St. Rose parish. WY 3-2194.

BELT, 738; 6 or 7 rooms, heat furnished, janitor. CH 1-1969.

5826 CABANNE
5 rooms, 1st floor, decorated; heat, hot water, garage. $97.50. CE 1-1395.

CABANNE, 5315-23; 3-4-5-room apartments, stove, refrigerator, garage, janitor, heat; open; beautiful court apartment. FR 1-0880.

CATES, 5516, Apartment 101; 4 full rooms, tile bath, stove, refrigerator, $70.
RABUSHKA RLTRS. MA 1-6898

CATES, 5600; 5 rooms; heat; will decorate, $85. PA 5-6868.

1247 CLARA
Corner Page and Clara; 4 rooms; 2nd floor; decorated; heat, hot water; $75. CE 1-1395.

CLAYTON RD., 6306; bedroom apartment; heat and water; good location; open; $70.

DOLAN CO.
MI 7-0525 Ritrs. 6401 Manchester
See Dolan's Photo Rentals

CLEMENS, 5701; 7 rooms, 2 rooms, 2 kitchens, heat, fenced yard. PA 5-6597, OL 2-2157.

DELMAR, 5340; efficiency in modern elevator building; all utilities furnished. Manager. FO 1-1969.

DELMAR, 5478, 1st W.; 3 large rooms, beautiful apartment, utilities furnished; $85; adults only. See janitor. MA 1-7516.

DELMAR, 5815; 4 rooms, tile bath, shower, heat. FO 1-0700.

ENRIGHT, 5745; 4 rooms, bath; utilities furnished; newly decorated; $76. GA 1-2262.

GOODFELLOW, 775; 6-room; heat, janitor, $80; redecorated.
OTTO JOST CH 1-8085

GOODFELLOW, 1022; 3 north; 4 rooms, $70. BRUNE, CH 1-8500.

HAMILTON, 1212; 5 rooms, heat, janitor service, $75.
H. M. Fine, 807 Chestnut. CH 1-9151.

HAMILTON, 1292; 4 rooms, heat furnished; janitor service. EV 5-7326.

INTERDRIVE, 741; 2nd floor S., 6 rooms, heat, hot water, $85.
LARNER-DIENER CE 1-2965

KINGSBURY, 6024; 3 rooms, stove, refrigerator, convenient. VO 3-4599 after 3 p.m.

4504 LACLEDE
5 rooms decorated; heat, hot water, $85. CE 1-1395.

LACLEDE, 3816; 4 large rooms, bath, $50; OPEN.
LARNER-DIENER CE 1-2965

LINDELL, 7300; first west; 4 rooms, sunroom; open; $125.

LYNDOVER, 7212; 4-room efficiency; heat and janitor service. PR 6-3616.

MARYLAND, 4515; bedroom apartment, elevator building, most desirable location, $115. FO 7-3353, 11 a.m. to noon or FO 7-8105 eves.

OLIVE, 4471; newly decorated efficiencies. See manager on premises, very nice. MA 1-2851.

OLIVE, 3817; 2 clean rooms, heat, hot water; $30. See caretaker or CH 1-8500.

OLIVE, 4310; 3 rooms, bath, 2nd floor, heat, gas, electric supplied, $65.

PERSHING, 7511; 5 rooms; garage; heat furnished; possession; adults; $125. Pollack, MA 1-1858

PERSHING, 5367; 4 rooms, first floor; all utilities. PA 1-1322.

6221 ROSEBURY
2 bedrooms, 2 baths, newly decorated; heat, hot water, garage; $125. CE 1-1395.

6242 SOUTHWOOD
2 bedrooms, 2 baths, heat, hot water, stove, refrigerator, garage, $125. CH 1-6845.

WAGNER, 6219A; 4 rooms, bath, modern, gas heat, convenient, adults; $65. TA 1-8996.

WATERMAN, 6000; 3rd floor, 5 rooms, 2 porches, $95. PA 1-5397

WESTMINSTER, 4165; 1st floor, 3-room efficiency, heat, light, gas; $65. BRUNE, CH 1-8500.

WESTMINSTER, 4211; 3 rooms, $55, all utilities. JE 3-5798.

EFFICIENCY. TUDOR REALTY CO. MI 5-5900.

SUBURBAN

NATURAL BRIDGE, 7700; new 2-bedroom apartments, adults, $135. EV 3-8822, CO 1-4759.

APARTMENTS—FURNISHED 112

CENTRAL

DOWNTOWN hotel efficiencies; 1 room $15 weekly, 3 rooms $125 month; beautifully furnished, TV; first time vacant in 2 years; also apartments. 407 Lucas.

NORTH

BROADWAY, 1737 N.; 2 large rooms, private bath, small children acceptable. GA 1-4768.

MAGARETTA, 4255; 3 rooms, bath, automatic heat. JE 3-4425.

TWENTIETH, 4225 N.; 2 rooms, A1 condition. CH 1-7029.

2 ROOMS, private bath, entrance; newly decorated. CO 1-0451.

THREE rooms, furnished; $16 week. 2330 Madison.

2 ROOMS, newly furnished; couple. Apply 734 Baden av.

2 FURNISHED ROOMS, near Chevrolet. CO 1-6409.

NORTHWEST

ASHLAND, 5376; 2-room efficiency, modern; 1 block Chevrolet.

GOODFELLOW, 1517; living room with in-a-door bed; kitchen adjoining both; adults. GA 1-4768 or EV 3-7971.

TEMPLE, 1357; 2 rooms, private bath, laundry; infant O. K.

UNION, 1502A N.; Apt. 203; decorated; utilities; janitor.

TRAILER, 3 rooms, modern, sleeps 4; adults only. EV 1-6220.

2 LARGE rooms, private bath and entrance; utilities. CO 1-3718

2-ROOM apartment, private bath; adults. CO 1-2322.

3 ROOMS, private bath, $17.50 week. EV 1-3056.

2-ROOM furnished apartment in private home. HA 8-5602.

SOUTH

SAUM APARTMENT HOTEL
AAA APPROVED
1919 S. GRAND PR 1-2034

BROADWAY, 3673 S.; 2 rooms, private entrance; $10 week. PR 3-1852, MO 4-3060.

BROADWAY, 9510 S.; 3 rooms, bath; working couple preferred.

CALIFORNIA, 41xx; kitchen, bedroom, bath, $15. FL 1-6207, after 6 p.m.

CALIFORNIA, 2532; 2 clean rooms; on busline. PR 2-6997.

CASTLEMAN - Grand; 5 rooms, nice furniture; adults. PR 1-2322

CASTLEMAN, 3949; kitchen-bedroom, large closet; quiet; adults.

CHEROKEE, 2302; 2-room apartment. See manager, apartment 3.

COMPTON, 4401 S.; new 2 furnished basement rooms, toilet, shower, employed couple.

DE TONTY, 3968; 4 rooms, bath, decorated; adults. Open 6:30 to 8:30 p.m.

DE TONTY, 4170; 2 rooms, private bath, for 1, $10. PR 6-4228.

DeTONTY, 4170; 3 rooms; couple, $18.50 week. PR 6-4228.

EADS, 3424; two 2-room apartments. MO 4-5783.

FLAD, 4242; attractive 2 rooms, clean; young couple. PR 3-0249.

FOLSOM, 3654; 2 rooms, $12; laundry. FO 7-1389.

GEYER, 2151; 2 comfortable rooms; 2nd floor; $50 month; adults. YO 6-4392.

GEYER, 3001; 2 large clean rooms; utilities; adults; $15.

JEFFERSON, 3009 S.; 2 furnished rooms; 1 child.

JUNIATA, 3937A; 2 rooms for employed couple. PR 1-4122

LAFAYETTE, 309; two 2-room apartments, furnished. Call GE 6-3673.

LAFAYETTE, 3248; 3 rooms and efficiency; private bath, adults.

LAWRENCE, 1810; 2 rooms, 1 or 2 girls, laundry, open 6:30-8:30.

LEMAY FERRY, 1697A; bedroom and kitchenette, private shower; adults. TW 2-6787, PA 5-8953.

McREE, 4053; 2 rooms, 2nd floor; share bath; $14. PR 2-7128

MAGNOLIA, 3507; 2 nice large rooms, 1st floor; 1 employed adult

MARION, 1039; 2 rooms, private bath, heat furnished.

MILITARY, 218, Lemay; two rooms; private bath, entrance, gas heat; $15 week. FL 3-9905.

MT. PLEASANT, 3004; 2 rooms and bath, adults. PR 6-0318.

NEOSHO, 4250; nice efficiency, modern building, $85. HU 1-6850.

OREGON, 2128; 2 rooms, completely furnished, heat, hot water, 2 adults. PR 6-4466.

OSCEOLA, 4139; 2 large rooms; child welcome. FL 3-0703.

PARK, 2655; 3 rooms, private bath, heat, children. PR 6-8750.

PARK, 3521; 2-room apartment, private bath; employed adults.

PARK, 2929, 3 and 4 rooms; good transportation.

PESTALOZZI, 2219; 3rd floor, 2 rooms, $18 month. FL 3-2833.

POTOMAC, 2615; large 1-room efficiency, $37.50. WY 1-2646.

RUSSELL, 4251; 3 rooms, heat, utilities; $65; adults. FL 3-2833.

RUSSELL, 3969; small apartment; baby welcome.

RUSSELL, 3966; lovely bedroom, kitchenette, gas heat; couple.

ST. VINCENT, 2750; 2 rooms; 2 children welcome; laundry.

ST. VINCENT, 2905; 3 rooms, utilities, reasonable. PR 6-3250.

SALENA, 2849; 2 large rooms, toilet; first floor.

SENATE, 1930; 3 rooms, bath; modern; adults; $20. PR 6-6430.

SHAW, 3938; 2 rooms; nice for 1 or 2 girls. MO 4-4037.

SHENANDOAH, 4012; 2 rooms, or 2 rooms with extra sleeping room.

As Many As 38 Ad-Takers
Available To Serve You!
Phone Main 1-1111

APARTMENTS—FURNISHED 112

SOUTH

SHENANDOAH, 3129; 2-room efficiency. MO 4-4400.

SHENANDOAH, 3614A; 1-room, kitchenette, utilities. PR 3-4585.

SWAN, 4333; modern 2-room apartment, utilities, private bath, $17.50. WY 1-2646.

THIRD, 2235 S.; 2 rooms; inside toilet; refrigerator; children.

THIRTEENTH, 23xx S.; 3 rooms, bath; adults. PR 6-5982.

TOWER GROVE, 2012; 2 nice rooms; $14. Mrs. Hoobs.

VERMONT, 66xx; 3 rooms; gas heat; garage. FL 1-6105.

VERMONT, 6703; 4 rooms, bath, decorated, utilities furnished.

VIRGINIA, 2705A; 2 modern clean rooms, share bath.

VISTA, 3512; 2 large rooms, bath, utilities furnished.

WHITTEMORE, 2231, 2 housekeeping rooms, private bath; newly decorated. ST 1-4283.

WYOMING, 1325; nice 2 rooms; also 1-room kitchenette. PR 2-3977

2-ROOM efficiency; linens; dishes; semi-private bath; private phone; 1 or 2 men. MO 4-9118.

3 ROOMS, bath, heat, utilities, furnished, 1st floor, adults, $20 week. HU 1-0026.

3 ROOMS; private bath and entrance. $85. PR 6-1821.

TWO nice rooms; convenient. PR 1-1849.

2-ROOM furnished apartment. PR 2-4842 or PR 2-3495.

2 NICE clean rooms, nicely furnished. PR 2-4966.

FURNISHED HOUSEKEEPING; busses. PR 2-2236.

2-ROOM efficiency; bus; employed lady. PR 2-9126.

ADULTS; 2 rooms, utilities; private entrance. MO 4-3454.

2 ROOMS; utilities paid; semi-private bath; adults. MO 4-7825.

SOUTHWEST

ELM, 7447; Maplewood; 2nd floor, attractive 3 large rooms, bath, automatic heat and hot water, 2 entrances, $17.50. ST 1-7046.

GIBSON, 4235A; 2 rooms, $12; 2 rooms, bath, $15. FR 1-0896.

GRAVOIS, 60xx; 2 furnished rooms; light, heat furnished; adults. PR 3-7709.

HAZEL, 7472 (Maplewood); 3 rooms; references. WO 2-4747.

KINGSHIGHWAY, 2721 S., 3 rooms, bath. PR 2-6608.

WALDEMAR, 6738; 3-room efficiency, bath, newly decorated; couple, $18 week. MI 5-4874 after 5 p.m.

NICE 2-room apartment; convenient; adults. PR 3-5562.

WEST

3 ROOMS AND BATH
AUDUBON PARK
Express bus through development. 1401 Thrush, Brentwood. WO 2-4661.

RAND APARTMENTS
2-3 ROOMS; TILE BATH; $16 UP
4418 McPHERSON
Completely furnished, decorated; utilities; free parking; adults.

THE MONTICELLO
Newly decorated; efficiency or bachelor; maid service, linens; starting $90 to $150.
4535 LINDELL FO 7-6622
Call Mrs. Mabel Wilhelmi, Mgr.

$11 AND $12 WEEKLY
4300 Maryland; nicely furnished 1½ and 2-room efficiences, all utilities, laundry. JE 3-5638.

ARTISTICALLY FURNISHED
2-room apartment in attractive apartment building; parking, utilities; $75. JE 5-9278, OL 2-3420.

CONGRESS HOTEL
Exclusive yet inexpensive, 1 to 7 room apartments available, furnished or unfurnished.

MARSHALL APARTMENTS
4-room efficiency, $20 week; linens, utilities; redecorated. 4011 Delmar. JE 3-1175, JE 5-7958.

ARCO, 4557; warm efficiency; washer, dryer, utilities; adults.

BARTMER, 5534; attractive 3 rooms and bath; good location; adults; references.

BARTMER, 5870; 3 rooms, private bath; children; free washer.

BARTMER, 5585; 3 furnished rooms, child welcome.

BARTMER, 5856; efficiency, 3 rooms. PA 5-2889 or VO 1-1600.

CABANNE, 5550; 3 or 4 rooms, utilities. FO 7-6954, EV 1-2907.

CHATHAM, 6404; 2 rooms, private bath, utilities, $18. VO 3-8537

CHOUTEAU, 4524; 3 rooms, 1st and 2nd floor; 1 or 2 children.

CLEMENS, 5646; lovely studio apartments; private bath; adults, employed days.

CLEMENS, 5609; 2 lovely rooms, private bath; adults. PR 3-8114.

DELMAR, 4806; 2 rooms, $12; 2, private bath, $15. FO 1-4899.

DELMAR, 5340; efficiency; FO 1-1969.

DELMAR, 5052; 2 lovely rooms; adults.

ENRIGHT, 5883; kitchen combination living-bedroom, bath, phone, linen, maid service. Gibson Hotel. PA 7-3553.

4417 FOREST PARK
Apartment 207; 3-room efficiency; decorated; $85. CE 1-1395.

HAMILTON; 3 lovely rooms, bath; bus; 2 employed. PA 5-8814.

HAMILTON, 936; 1st fl.; 3-room apartment; private bath; adults.

HODIAMONT, 1233; 2-room apartment; utilities furnished; $12.50 per week.
B & L PA 5-5255. Eves. WY 3-0450

HODIAMONT, 1137A; 2 rooms, nicely furnished, $17.50 week.
LARNER DIERNER CE 1-2965

HODIAMONT, 1225; 2 rooms; clean; private entrance. VO 3-2895

KINGSBURY, 6024; 2 rooms, 1 or 2 adults; convenient. VO 3-4599.

KINGSBURY, 6633; de luxe 6 rooms; sunroom; garage; open; decorated. PA 5-6868.

KINGSHIGHWAY, 902 N.; 3-room efficiency; good furniture; elevator building; $85 month. FO 1-4654, FO 7-1790.

LINDELL, 4444; lovely living room, kitchenette; everything furnished, linens laundered; 1 or 2 girls; bus. Cathedral. FR 1-5746.

McPHERSON, 4347; lovely efficiency, 1st floor. JE 1-1054.

McPHERSON, 4917; efficiency, private bath; 1 person; $47.50.

MAPLE, 5467; two basement, private bath, entrance; employed.

MAPLE, 5502; 2 rooms, newly decorated, utilities. FO 1-3668.

MAPLE, 5139; 2 lovely rooms; second floor; reasonable; 1 child.

MAPLE, 5250; 2 large rooms, very neatly furnished; adults.

MAPLE, 6016; 3 rooms; clean.

MARYLAND, 4222; 3 rooms, complete; baby welcome. JE 5-2791.

MARYLAND, 4328; furnished 1 bedroom apartments. FR 1-6015.

MINERVA, 5895; 5 rooms, 1st floor; $90. On bus line. See janitor or GA 1-6294.

PERSHING, 53xx; 4 rooms, bath, beautiful and attractively furnished, modern furniture, 3 or 4 girls, elevator service. FO 1-6916.

PERSHING, 5389; large, modern; 3-4 adults; washer, utilities.

PLYMOUTH, 5873; 3; second floor; share bath with one, $17.50; free parking.

RIDGE, 5211; 2-room furnished apartment, heat furnished.

1155 N. UNION
2-3 room efficiencies; decorated; new furniture; $12.50 up. Manager. FO 7-5695. CE 1-1395.

WASHINGTON, 5855; 3 rooms, tile bath; nicely decorated; furnished; utilities; washer; adults.

WASHINGTON, 5257; nice large 1-room efficiency, newly decorated

WASHINGTON, 5261; 2-room efficiency; private bath.

WATERMAN, 55xx; 6 rooms, newly decorated; new blond furniture; 4-5 girls. ST 1-9751.

WATERMAN, 5567; 3 rooms, nicely furnished, private bath; couple or girls.

WATERMAN, 5604; 3 rooms, bath, redecorated, $20. EV 2-7099

WATERMAN, 5666; 2 rooms, newly furnished, $65. VO 3-5941.

WATERMAN, 5277; 4 rooms, bath; $110. FO 1-0590.

WESTMINSTER, 5746; nice private bath, 2 bedrooms, 2-4 adults.

WESTMINSTER, 4522; apartments and sleeping rooms. FO 1-9955.

WESTMINSTER, 5783; 3 rooms, private bath, newly furnished, decorated, utilities, couple or girls.

WEST PINE, 4520; 3 rooms; private bath; 3rd; before 7 p.m.

WEST PINE, 4318A; 2 rooms, private bath; adult; $50. PR 6-6088.

CAREER girls, families; attractive 2, 3 bedroom apartments; excellently located; laundromat, dryer; parking. PA 1-1061.

SHERMAN Apartment Hotel, 6188 McPherson; better furnished efficiency apartments; fireproof.

SIX NEW 3-4-5 room furnished or unfurnished apartments in Overland. Call HA 9-1163 day or night

BASEMENT apartment; 3 rooms, furnished, with Christian family. JA 1-2307.

2-ROOM apartment in apartment building; newly decorated; furnished; share bath. VO 3-2295.

SMALL apartment, 2 extra bedrooms, employed. PA 1-5894 eves.

3 ROOMS, completely furnished, linens, TV; 2 men. FR 1-5523.

2-ROOM efficiency; private bath, entrance; adults. EV 3-3198.

SUBURBAN

4 ROOMS, U. CITY
711 Tulane; modern; near city transportation; $130. PA 5-3848.

CLAYTON; 5 rooms; $150 month; also 2 rooms, basement; $45 month. PA 7-9283.

EDGEWOOD LA., 9449, (Berkeley); efficiency, $10 week. JA 1-7485.

OXFORD, 3636; 3-room furnished apartment, share bath; adults.

BASEMENT apartment; in Maryland Heights; call TH 5-3252 or TH 5-2171; 9 a.m.-5 p.m.; everyday except Sun. and Tues.

3-ROOM furnished apartment; men only; recreation room, full-size pool table. HA 8-1102.

2-ROOM efficiency, everything furnished. UN 7-2259.

FLATS FOR RENT—UNFUR. 113

CENTRAL

OLIVE, 4615A; 8 rooms; adults only; bath, furnace, stoker; $65. GA 1-6627.

FLATS FOR RENT—UNFUR. 113

NORTH

HOGAN, 1613A; 3, bath — $40
1447A Benton; 3, toilet— $37.50
1206 Montgomery; 3, toilet, $30
2001 N. Florissant; 3, toilet, $30
3241A N. Nineteenth; 3, bath $50
1941A Malden lane; 3, toilet, $32.50
3613½ N. Grand; 3, bath— $45
MA 1-7516

18TH, 1811½ N.; 2, bath, $27.50
1811A N. 18th; 3, bath — $30
1926A Montgomery; 3, bath $40
Whyman 722 Chestnut GA 1-6627

DODIER, 1940A; 3 rooms, toilet; adults; $30. CH 1-2992.

REDUCTIONS
1307 CLINTON; 2, bath — $33
2718 ST. LOUIS; 3, bath — $45
1514A N. 18th; 3, toilet — $38
MAYORWITZ MA 1-9575

1910 No. Fourteenth, $45
3½ rooms; bath, hot water.
Whyman 722 Chestnut GA 1-6627

HARRIS, 42xx; 3 large rooms, bath, gas heat; near busses, school. FR 1-5025, CH 1-4680.

HOWARD, 2309; 1st floor, 3 rooms. $32.50. CH 1-8970.

HOWARD, 2321; 1st floor; 3 large, bath, hot water. PA 5-5238.

3253A KNAPP, 3 ROOMS
Open, bath, $43. HE 2-5685

2115 Madison (Rear), $30
Lovely 2 rooms and bath with hot water.
Whyman 722 Chestnut GA 1-6627

MONROE, 1414; 3 rooms, private bath. GA 1-6936.

1323 MONROE — 5 ROOMS
1st floor, bath. CH 1-8936

MADISON, 1417; 4 rooms, toilet; $35. Weinhaus Rlty., CH 1-2108.

NEWSTEAD, 3514A N.; 3 rooms, toilet; redecorated $25. CH 1-6279

NINTH, 3951 N.; 3 rooms, bath; $30. Brune, CH 1-8500.

NORTH MARKET, 1423A; three rooms, toilet, hot water furnished; $35.
Whyman, 722 Chestnut. GA 1-6627

PALM, 3606; 3 or 2 rooms, private baths. CH 1-1969.

PENROSE, 1406A; 3 rooms, bath, furnace; adults. FR 1-2943.

POPE, 4623; 2nd south; 4 rooms, bath; furnace; adults; $50 month. FR 1-2943.

PRAIRIE, 2738 N.; 3 rooms; $40. Brune, CH 1-8500.

PRAIRIE, 2924A N.; 5 rooms, bath, furnace, $55. GA 1-2262.

TWENTIETH, 3903A N.; three rooms, bath; children. EV 1-6970

16TH, 1620 N.; 3 rooms, $30 month. EV 2-6525.

UNION, 3117A N.; 3 rooms, bath, $50 month. FR 1-2943.

UNION, 1474; 5 rooms, bath, furnace, $60. GA 1-2262.

NORTHWEST

ARLINGTON, 2909A; 3 rooms, bath; furnace; $50.
HAUPT REALTORS EV 3-7067

BELT, 2928; 3 rooms, bath, furnace, decorated, $50.
HAUPT REALTOR EV 3-7067

BELT, 3505; modern 4 rooms; bath, gas heat; $72.50. FL 2-6706.

BURD, 2823; modern 3 rooms, bath; furnace; $50. EV 5-3230.

CLARA, 1952; 3 rooms; gas furnace; key at 1954. $50. EV 2-0295

LABADIE, 4066A; 4 rooms, $45.
OTTO JOST CH 1-8085

LAUREL, 1473; 5 rooms, bath; adults only.

LOTUS, 5806A; 5 rooms, furnace, garage, $65. PA 1-1004.

NEWSTEAD, 3125 N.; 4 rooms.
OTTO JOST CH 1-8085

ST. LOUIS, 5448A; 3 modern, gas heat, $55, infant. FL 3-2833.

SEMPLE, 1442A; 3 rooms, bath, decorated; open Sun.; $45. PA 7-3456.

WABADA, 6108A; 3 rooms and bath, decorated, $44.50. MA 1-2851.

WILLIAMS, 3447; $65; with option to buy; 5 rooms and bath; automatic heat; near General Motors. PA 5-6063.

ADULTS; vacant, modern 4 or 5, $70. HA 8-8080, 3-5 p.m. only.

5 ROOMS, coal furnace, $80 month, very clean. TA 1-3382 eves.

SOUTH

FREE MOVING
418A Sidney; 3, bath — — $40
2428A S. 3rd; 3, toilet — $30
2305A R. S. 4th; 3, toilet — $30
3975A Sarpy; 3, bath — — $43
3125A R. S. Broadway; 4 — $45
1508A S. 8th; 3, bath — $35
1100 R S. 9th; 3, bath — $35
1717A S. 9th; 3, toilet — $30
1036A Marion; 3, bath — — $45
709A R. S. Broadway; 3, bath $30
MAYORWITZ MA 1-9575

2602A S. Broadway; 2, toilet $20
211 Duchouquette; 3, bath $25.00
1756A S. 18th; 3, bath — $50.00
2422 S. 11th; 3, toilet — $35.00
1807A Gaile; 3, toilet — $34.50
2862A Lemp; 3, bath — $50.00
2703A S. 10th; 3, bath— $42.50
2304A S. 3rd; 3, toilet — $35.00
Above Flats Have Hot Water.
Whyman 722 Chestnut GA 1-6627

NEW 4-FAMILY; ready for occupancy; $95.
HORN REALTORS PL 2-0948

BROADWAY, 2525A S.; 4 large rooms; $55; MO 4-4965.

CALIFORNIA, 3163A; 3 rooms, bath; hot water.

CARLSBAD, 6029; 1st floor, 3 rooms, bath, garage, gas heat, $75. HU 1-4559.

CHIPPEWA, 2214; 3 rooms, 1st floor, and 3 rooms 2nd floor, baths. Open. CH 1-8936.

CHIPPEWA, 3400; 3 rooms, bath. Call 2 to 5. PR 3-8708.

CHIPPEWA-OREGON; 3 rooms, bath, $45 month. PR 1-2322.

DONOVAN, 4137A; 3 rooms, toilet, bath; 1 block north of Chouteau, 1 block west of Sarah; $40. ARTHUR A. SCHNEIDER & CO. MA 1-0780

EIGHTEENTH, 1904A S.; three rooms, hot water; adults. PR 1-2087.

FOLSOM, 4232; 4 rooms, bath, stove heat, only $60 month; first floor has key. Agent, PA 1-3398.

ELEVENTH, 2007 S.; 3 rooms and bath; 1st floor rear; $35; adults; key 2nd floor rear.

GLICK R. E. CO. MA 1-4182

ELEVENTH, 2303 S.; 3 rooms first floor; $35.
HOENE-CRAIG PL 2-8700

ELEVENTH, 1827A S.; 3 rooms; newly decorated; inside toilet.

HICKORY, 1811; 3 rooms, 1st floor, hot water, bath; $45. GA 1-9809.

JEFFERSON, 3709 S.; 3 rooms, bath, sunroom, heat furnished.

LAMI, 1040A; 3 rooms, bath, hot water; $40. MA 1-7516.

McKINLEY, 4500; 3 rooms, bath; $55 month. MO 4-6930.

McNAIR, 2861; 3 rooms, bath; $30. OTTO JOST, CH 1-8085.

MICHIGAN, 8202; 3-room efficiency; private bath; heat furnished.

WEINHAUS REALTY
722 Chestnut CH 1-2108

MINNESOTA, 3750; 3 rooms; $50
3952 Minnesota; 3 rooms; $50.

WEINHAUS REALTY
722 Chestnut CH 1-2108

NEBRASKA, 3132; 3 rooms, bath. Adults only.

NEOSHO, 3660; 3 lovely rooms and bath; newly decorated; heat furnished; adults.

NINTH, 1315A S.; 3 rooms, toilet; redecorated, $30. CH 1-6279

NINTH, 2335 S.; 3 nice large; decorated; adults; $33. FO 7-8682

NINETEENTH, 1520A; 4 and bath, water heater; newly decorated; $44.50, adults. CH 1-2992.

PARK, 2656A; 9 rooms; corner. PA 1-7143.

PENNSYLVANIA, 4420-4; attractive rooms, first floor; gas heat.

PENNSYLVANIA, 36xx; 6 rooms, $75; adults. PR. 3-0778.

2906A SALENA, 2 ROOMS
Open, toilet, $25. HE 2-5685

SEVENTH, 3317A S.; 3, toilet.
3732 S. Broadway; 3, bath, $45. MA 1-7516.

SHAW, 5111; 5½ large rooms; unfurnished; 1st floor.

SHENANDOAH, 4006; 5 rooms, first floor. Apply after 1 p.m.

TENTH, 1831 S.; 3 rooms and toilet. UN 8-5797.

TEXAS, 3414A; 4 rooms, decorated, sunroom, gas heat; garage; adults; $65; open 9 to 3.

THIRTEENTH, 2334A S.; 4 and bath, $45; 2336A, 4 and toilet, $42.50; adults. CH 1-2992.

TOWER GROVE, 1217; 3 rooms, bath, hot water. PA 1-7529.

VIRGINIA, 5514A; 4 rooms, bath, decorated, hot water furnished.

WILMINGTON, 39xx; 3 rooms, modern, $75; adults. VE 2-0327.

FLAT; 3 rooms, toilet, no children or pets, $27. FL 1-3525.

5 ROOMS and hall room; oil heat, $80. MO 4-2132 or FL 2-8738.

SOUTHWEST

BONITA, 5209; 4 rooms, 1st flr.; adults; gas heat. FL 2-6053.

CARLSBAD, 6029; 1st floor, 3 rooms, bath, garage, gas heat, $75. HU 1-4559.

CLEVELAND, 4520A; 5 rooms, bath, gas steam heat, $70. ST 1-6512.

FILLMORE 39xxA; 5 rooms; ultra modern; automatic heat, garage; adults. Box Y-225 P-D.

JAMIESON, 5016; 3 rooms; middle age adults; $85 month.

MAGNOLIA, 49xx; 4 rooms; gas furnace; garage; adults; $80; MI 7-0280.

MANCHESTER, 4312A; 3 rooms, bath. YO 3-0706.

MURDOCH, 5027; 5 rooms, vitrolite bath, newly decorated; adults. FL 1-3239.

SUNSHINE DR., 5835; 2-bedroom duplex. HU 1-7220.

VICINITY Kingshighway and Southwest; 2nd floor; 2 bedrooms; oil heat; adults; good transportation; $75; available Jan. 15. Box P-34, Post-Dispatch.

DUPLEX; 4 rooms, enclosed porch, garage, gas heat; $90; adults. MI 5-7860.

WEST

BARTMER, 6000; 6 rooms, bath, decorated, $65. PA 7-0644.

BOYLE, 2 N.; 3 rooms, heat, $60; will decorate, MA 1-1858.

BURD, 14xx; 5 rooms; children. EV 2-0114, TH 5-5401 eves.

CATES, 60xx; 5 rooms 1st floor; garage; $90. PA 1-4230.

FOREST PARK, 4461A; 6 rooms, furnace, $60. Brune, CH 1-8500.

HAMILTON TERRACE, 5930A; 5 rooms, bath. PA 5-0118.

HODIAMONT, 1214A; 3 rooms, $55; bath. MA 1-7255, HE 2-5682

FLATS FOR RENT—UNFUR. 113

WEST

LACLEDE, 4337; 5; gas and electric furnished, $23 week. MA 1-7516.

LAUREL, 1432; 4 rooms, gas furnace, $65. VO 3-4729.

MAPLE, 5621A; 6 rooms; $65 per month. PA 1-8044.

MAPLE PL., 1126; 4 rooms, gas heat, $60. CE 1-8329; WY 3-5706

PAGE, 5909; 5 rooms; modern; furnace; $60. PA 5-2357; EV 5-1095.

PLYMOUTH, 5844A; 6 rooms, 3 bedrooms, gas heat. PA 1-4456.

RIDGE, 5966; 3 large rooms, bath, furnace. HA 8-3944.

5750A VERNON
6 rooms; decorated; automatic heat, hot water. $65. CE 1-1395

WHITTIER, 352 N. (Central West, white); 5-room apartment, 3rd floor, $65; 5-room apartment, 2nd floor. $70.00

WEINHAUS REALTY
722 Chestnut CH 1-2108

FLATS FOR RENT—FURN. 114

CHILDREN WELCOME
1530 N. 18th—3 ROOMS
1545 N. 16th—3 ROOMS
PA 5-8250 WY 3-6988 WO 1-1599

ADELAIDE, 2010A; 5 rooms, bath; garage; some gas heat; adults. EV 2-5196 after 6 p.m.

BLAINE, 3925; 3 rooms, private entrance and bath.

ELLA, 6108; 3-room furnished flat. Atlas Rlty., EV 3-3819.

PALM, 3612A; 3 rooms, bath, gas heat; adults; $55. CH 1-2992.

SPRING-WYOMING; 5 rooms, $80 month, HU 1-9128, PR 6-5257

2-FAMILY flat, 2nd floor, furnished, 3 rooms, bath; working couple. PR 1-4319, 3129 Oregon.

4 ROOMS, bath; south; 1st floor; adults only; busses. PR 6-5573.

HOUSES FOR RENT—UNFURN. 115

NORTHWEST

4 BEDROOMS 7 ROOMS 1 FLOOR
Full basement, automatic heat; near airport and school; available now on 1-year lease; $125. No. 2 St. Mary Lane. Call PA 5-4766.
ROOS-ESSLINGER MA 1-2967

SOUTH

2214 CHIPPEWA — 8 ROOMS
OPEN CH 1-8936

KINGSLAND CT., 3518; 6 rooms, 1½ baths; gas heat; 2-car garage; no pets; lease. FO 1-6813.

PENNSYLVANIA, 6532; new 3-bedroom brick bungalow; close to schools and transportation; gas heat; $110 month. IV 7-3354.

3 ROOMS, bath, automatic, hot water, west side of duplex, 3700 South; 4300 west; $40; adults. Box L-197, Post-Dispatch.

SOUTHWEST

BUNGALOW, 4 rooms, modern, gas heat; adults; $90. HU 1-1514

WEST

BOYLE AVE. AT LINDELL, 317 N. Boyle, 7 rooms and bath on 1st and 2nd floor, 4 rooms and bath on 3rd floor; gas heat, large rear yard, children welcome.

3-BEDROOM brick, basement; gas heat; garage. PA 1-2873.

2-ROOM cottage, bath, $40 month. Apply owner 3626 North Market.

SUBURBAN

LARGE 6-room farm house; 6-10 miles from Highway 70, 7 miles from Fredericktown. CH 1-3889.

NEW 3-bedroom house, bus, available Jan. 1, $125. UN 8-5522.

HOUSES FOR RENT—FURN. 116

COTTAGE, 4½ rooms; south; gas heat; bath. HU 1-5430 after 6.

ODELL, 6259; duplex, 4 rooms; southwest; adults; near busses.

SUBURBAN PROP.—UNFURN. 117

GLASGOW VILLAGE; 3-bedroom, air-conditioned, gas heat, drapes; children; $130 month. UN 7-1243

WILLIAMS, 259; 2-bedroom asbestos shingle; basement; gas heat. Vacant; $100. BALL, JA 2-3300.

NORTH

DUKE, 10117; 2-bedroom, modern; gas heat; TR 2-9531, 8-5 p.m.

NORTHWEST

NEW 5-room; full basement, heated porch, tile kitchen, bath, dishwasher, gas furnace, attached garage. $125. Open. PE 1-1732.

SOUTH

7-ROOM RANCH; partly furnished; immediate occupancy; $125 month. Butler 5-2434.

3 BEDROOMS, new ranch-type home, gas heat; garage attached; built-in range; $135. VI 3-4627.

WEST

6-ROOM home with other buildings, acreage. Rent all or part. Ideal for small business, storage, truck gardening, stock raising; with good home alongside. In growing area between St. Charles and Weldon Springs. Excellent access, utilities, schools. PA 7-8579.

AFFTON

3-BEDROOM RANCH; full basement; attached garage; wall-to-wall carpeting; dishwasher; disposal; attic fan; corner lot; $165 month. VI 3-2956.

BALLWIN

NEW BALLWIN RD., 38; 4 rooms; has heat; open Sun. WO 1-9568.

2 BEDROOMS; corner lot, Birchwood Acre subdivision. ST 1-6312

CITY OF BERKELEY

MODERN 5-room house; gas heat, garage, rathskeller, dishwasher, garbage disposal; near school; $115. HA 7-7860.

2 BEDROOMS, living room, kitchen, large screened-in porch, attached garage, full basement, gas heat. TE 7-3141.

3 ROOMS, modern, adults employed, utilities. JA 1-6849 after 5 p.m.

HOUSE; 5 rooms; modern; responsible party. JE 5-2619.

BRENTWOOD

5-ROOM brick ranch type; gas heat, refrigerator and stove furnished; nice inclosed porch, garage, full basement; near transportation, schools, church, etc. WO 1-4829.

BRIDGETON

ST. MARY'S LANE, 43; 5-room house, near Airport; vacant. Call JOHN R. WILLIAMS ST 1-6424

3-ROOM duplex, bath, garage, near Lambert field, $75. TH 8-7111. After 6 p.m., PE 1-4096.

CLAYTON

LUXURY APARTMENT
YEAR 'ROUND
AIR-CONDITIONED
5 rooms, plus separate breakfast room; choice location.
ZALE R.E.
HE 2-8674 HE 2-2600

BUCKINGHAM, 7557; 1st S.; 5 rooms, heat, garage, janitor, $135.
T. S. SCHMIDT R.E. PA 5-2432

CROMWELL, 7524; 2-bedroom apartment; heat; garage; janitor; 1st floor; $130. WY 3-1427.

KINGSBURY, 77xx; 5 rooms, modern.
Jacob Rubin and Sons, CE 1-0300

7570 Wellington Way
4 rooms, decorated, 2nd floor; stove, refrigerator, heat, hot water; garage; $115. CE 1-1395.

WESTWOOD, 731; 6 rooms, 2 baths; $200. MI 5-1704.

MODERN 4-room apartment, all electric kitchen, automatic laundry; all utilities furnished; garage; $150. PA 1-8012 after 5. WY 3-2999.

CRESTWOOD

NEW 3-bedroom; basement, gas heat, garage. TA 2-0046.

CREVE COEUR

LEASE OR SELL; New Ballas and Old Ballas rd.; ranch home, 3 bedrooms, 1½ baths, basement. Vacant. WO 1-4209.

EAST SIDE

$74 A MONTH; 3 bedrooms; ranch; G.I. equity $750; immediate possession. BR 1-8114.

FERGUSON

AMES, 539; available Jan. 1, 3 bedrooms; $105. PA 7-8579.

DUPRE, 6016; modern, ranch type, $125. JA 1-4239.

JANUARY, 8056; executive; 6-room ranch; fine location; children; stove; $160. TA 2-3458.

2 BEDROOMS; gas heat; garage; basement; $115. HA 7-9264.

5-ROOM house; $110 month; call Sun. or after 5, JA 1-3700.

FLORISSANT

LAFAYETTE, 225 S.; remodeled 3-bedroom, 2-story frame; automatic gas heat; close to schools; $110 per month; rental purchase available.
WARREN VATTEROTT TE 7-3160

ST. MAURICE, 105; 5-room brick; basement, gas heat; corner lot, fenced; ½ block to schools and shops. Call Barry, TE 7-8200.

ROBINWOOD; new 7-room home, 2 baths, partially furnished; $150; sign 6 months lease. Call after 7 p.m. WA 1-0926.

$125; 3-bedroom contemporary; carport; storage storm fence; court; 1 block school. HA 8-1720.

GLENDALE

FOR LEASE OR SALE
9860 Madison Av. (Open)
4 bedrooms, 2 baths, gas heat.
PA 5-8250 WY 3-6988 WO 1-1599

KIRKWOOD

3-BEDROOM house, 2 baths, 2-car garage, breezeway, gas heat; close to schools, stores, transportation; references. YO 5-4626.

EAST ARGONNE, 7xx; Jan. 10; 3-bedroom ranch; attached garage, large yard; $150. WO 1-3096

MAPLEWOOD

BELLEVUE, 2515; 4 rooms, bath, heat $82.50. PA 5-6868.

NEW 4-FAMILY; ready for occupancy Jan. 1st; $110.
HORN REALTORS PL 2-0948

1ST FLOOR, 5 and bath, utilities, $140; adults. MI 5-6121 after 6.

2-ROOM efficiency duplex; gas heat; $65. WO 1-2083.

NORMANDY

LUCAS-HUNT, 3825; Apt. 7; efficiency; nice neighborhood.

OVERLAND

3 ROOMS, tile bath, garage with heat, $75; adults. HA 7-5966.

SUBURBAN PROP.—UNFURN. 117

OVERLAND

TWO and 3-bedroom houses; $90 to $125; phone for locations. Edw. Gocke R. E. Co. HA 8-1824

PATTONVILLE

6-ROOM house, 3 acres; Pattonville; $100 month. TH 5-3170.

RICHMOND HEIGHTS

HAWTHORNE, 13xx; 1-bedroom; heat; $80. St. Luke's Parish. PA 5-2432.

3-BEDROOM brick house; gas heat; bus; $125. ST 1-7003.

UNIVERSITY CITY

DELMAR, 8352; 3rd floor de luxe 6-room apartment; heat; garage; open; sublease $190. PA 7-5800.

MAPLE, 63xx; 2nd floor; 4-room efficiency; heat furnished; garage; available Dec. 22. PA 7-7063.

VALLEY PARK

2-ROOM apartment for 2 or 3 persons, total abstainers; may furnish; lady to work part time in insurance office adjoining apartment. Valley 5-4110, Lafayette 7-2723.

WELLSTON

3-ROOM BUNGALOW, $35
1655 LULU AVE. (REAR)
PA 5-8250 WY 3-6988 WO 1-1599

SUBURBAN—FURNISHED 118

CHAMBERS, 505; new building, 3 rooms and heated breezeway, garage; bus at door; 6- or 12-month lease required, $115 monthly. FR 1-4262.
A. J. FELDHAUS R.E. CO.

CRESTWOOD, Highway 66, 9936; 2-room cottage; gentleman preferred. TA 2-1599.

3 ROOMS, bath, utilities. Adults. HA 7-7887.

MAPLEWOOD duplex; 4 rooms; many extras; $125. YO 6-3866.

FOR RENT FOR COLORED 119

RENT REDUCED
1517A S. Third; 2, bath — $25
1554A N. Second; 3, bath — $35
3224A Hickory; 3, toilet — $30
1521R N. Ninth; 3, bath — $35
1517A N. 14th; 3, bath— — $45
2108R N. 13th; 3, bath — — $40
2587A Montgomery; 3 — — $43
1219R Prairie; 3, bath — — $50
1817 O'Fallon; 3, bath — — $40
1533B N. Jefferson; 3— — $30
4335R Cottage; 2, bath — — $35
2724A N. Jefferson; 3 — — $43
5318 Patton; 3, bath — — $55
MAYORWITZ MA 1-9575 (*)

MINERVA, 5096A; 3 rooms; heat.
519 St. Joseph; 3 rooms, toilet; $20.00.
6164 Colorado; 3 rooms, bath; $50.
1520 S. 8th; 3 rooms; toilet; $30.
WEINHAUS REALTY CO.
722 Chestnut CH 1-2108 (*)

$65
4432 Washington; spacious living room-bedroom combination; kitchen; private bath, heat hot water, gas, electric, janitor service furnished; stove, refrigerator, 3 rooms $72.50.
SACHAR RLTY., MA 1-4147 (*)

CHILDREN WELCOME
2733A Cole; 3, toilet — — $32
2128A Carr; 3, bath — — $27
2018A Carr; 3, toilet — — $30
1901A Cole; 3, toilet — — $32
1905½ Cole; 3, toilet — — $32
OPEN ALL DAY HE 2-5685(*)

IDEAL FOR COUPLE
5387 Northland; modern 3-room efficiency; private bath; new furniture; heat, hot water; gas; furnished; $18.75 week; OPEN.
PATTIZ REALTY PA 5-7350

2 LARGE ROOMS, $17
Nice; like new; inside toilets; 8307 Polk (S. Bdway) MA 1-0088 (*)

HEAT, LIGHT, GAS
4308A Washington; rear unit; 2 rooms, $40. BRUNE, CH 1-8500

3 CLEAN ROOMS
4222B Fairfax; 2nd floor; $50. BRUNE 808 Chestnut CH 1-8500

4 ROOMS—$40
616A N. Beaumont; will decorate. BRUNE, 808 Chestnut, CH 1-8500

3 Large Rooms, $42.50
2203 Delmar; will decorate. BRUNE, 808 Chestnut CH 1-8500

DELMAR, 2742; 4 rooms, unfurnished.
2742 WALNUT; 4 rooms, unfurnished JE 3-3283 after 6 p.m.

4 ROOMS AND BATH, $62.50
5308 Theodosia; hot water; decorated. MA 1-7255, VO 3-4279(*)

ALDINE, 3619A; 3 rooms, bath, adults, $40 month. HE 2-8698.

BEAUMONT, 115-23 S.; 2 clean rooms, $15. See Caretaker at 2703 Walnut, 3rd fl. (*)

BELT, 1429; 5-room modern brick residence; bath, hardwood floors, gas heat; $75 month.
SACHAR RLTY. MA 1-4147(*)

BELT, 1436; 4 rooms; heat; adults; $70. WY 3-4645. (*)

BURD, 1931; 3 rooms, bath, $55. PA 5-6868. (*)

CASS, 3639; 4 rooms, bath, hot water; near bus; JE 5-1237. (*)

CASS, 1810; 3 big rooms, bath, $35. LIPTON R.E. FO 7-7670 (*)

CLARA, 1372A; 5 rooms, bath, furnace, hot water; $55. Pollack, MA 1-1858. (*)

CLARA, 1362A, 3 rooms and bath, $59.50. CO 1-0457. (*)

CLARA 1376A; 5 rooms, bath, furnace, $60. MA 1-3138. (*)

CLARK, 3423; 3 rooms; $30. Brune, 808 Chestnut, CH 1-8500. (*)

COLE, 2306, rear; 3 rooms; $27.50. Apply Morris, 2304. (*)

COOK, 3639; 4 rooms and bath; 2nd floor; adults only. (*)

COTE BRILLIANTE, 5817; 4 rooms and bath, $65 month. PA 1-8044. (*)

COTE BRILLIANTE, 4849; 4 rooms, partly furnished. (*)

COTE BRILLIANTE, 5808; 3 and 4 rooms, newly decorated, $65 month, PA 1-8044. (*)

DELMAR, 2845; 2 rooms, heat, electric, bath, $26.50. CH 1-8658.

EASTON, 5532A; 5 rooms, bath, unfurnished, $50. FO 7-1343. (*)

ENRIGHT, 5148; 2-room apartment; decorated; heat, light furnished. CE 1-1750. (*)

ENRIGHT, 5220; 2-room furnished apartment. FO 7-2220. (*)

EUCLID TER., 4908; 5-room apartment; heat furnished; $85. GA 1-2282.

2303A EUGENIA
3 rooms, $35; will repair. BRUNE, 808 Chestnut, CH 1-8500

2110 Eugenia, 3 Rms., $20
Clean; toilet, CE 1-1334. (*)

2021 EUGENIA; $22; NICE 3 rooms, toilet. MA 1-0088. (*)

EVANS, 4052; 2 unfurnished, light, heat and gas furnished. EV 1-8661. (*)

EWING, 1405 S.; 6 rooms, bath; oil heat. CH 1-1969. (*)

GLASGOW, 1402; 3 rooms, bath, $40. PR 3-3824. (*)

GOODE, 2425; 5 rooms, bath, share heat, $65; adults. Pollack R.E. Co., MA 1-1858. (*)

GRAND, 2438A N.; 2 rooms, electric and hot water furnished; private bath; near school. (*)

GRAND, NO. 6A N.; 4 rooms, bath, $32, Brune. CH 1-8500. (*)

GRANVILLE PL., 1436A; $55
5 ROOMS; KEY 1ST FLOOR
PA 5-8250 WY 3-6988 WO 1-1599

HICKORY, 3040A; 4 rooms; $35. Liebert, CH 1-8970. (*)

HIGHLAND, 5943; 1st floor; 3 rooms, bath; $45. Pollack R. E. Co., 806 Chestnut, MA 1-1858. (*)

HIGHLAND, 5623; 3 rooms, full bath, gas heat, clean, $50. PA 1-8044. (*)

2818 HOWARD
3 rooms, $40. See today. BRUNE 808 Chestnut CH 1-8500

2921A HOWARD; NICE
3 rooms, toilet, brick. MA 1-0088 (*)

HOWARD, 2741A; 3 rooms, bath; heat and hot water. EV 1-3625(*)

JEFFERSON, 1830 N.; 3 rooms, bath, hot water. GE 6-3516. (*)

3033A LAWTON
3 rooms, $35; will decorate. BRUNE, 808 Chestnut, CH 1-8500 (*)

LAWTON, 2605; nice 8 rooms; reduced rent. JE 3-8372. (*)

LEXINGTON, 4102A; 3 rooms, $40. CO 1-0457. (*)

LUCAS, 2702; 3 rooms; newly decorated. UN 7-2186. (*)

McMILLAN, 4604; 3-room furnished apartment; adults. JE 5-4886.

MAPLE, 4944A; 2-room efficiency; newly decorated; all utilities furnished; $60. (*)

MAPLE, 5186; 3 rooms, furnished. CO 1-0457. (*)

MONTCLAIR, 1444; 3 rooms; furnace, $45. Brune. CH 1-8500. (*)

OLIVE, 3729; fireproof building, efficiency units, all utilities furnished, $47.
Wenzlick-Stevener & Co., JE1-5300 (*)

RIDGE, 5748; 3 rooms and bath, $50. CO 1-0457. (*)

RUTGER, 3210; 3 rooms, toilet; $37 month. MO 4-8371. (*)

SHREVE, 4041; 4 rooms and bath; flat; JE 1-0908. (*)

ST. LOUIS, 42xx; 4-room flat, unfurnished. EV 2-9329. (*)

SAN FRANCISCO, 4526A; 3 rooms and bath; $42.50. CO 1-0457

SARAH, 1322 N.; 3 rooms, $30. Brune, 808 Chestnut. CH 1-8500. (*)

3129 SPRUCE, $16—NICE
3 rooms, brick. Call MA 1-0088. (*)

SPRUCE, 2234; 1st floor; 3 large rooms; $20. CH 1-8658. (*)

UNION, 1705-05A; 3 nice rooms, bath, furnace, garage; small family only; $50; open daily. (*)

3881A WASHINGTON
2 rooms, rear unit — — — $35
BRUNE 808 Chestnut CH 1-8500 (*)

WASHINGTON, 2811; 3 rooms, 3rd floor or basement, utilities. FO 1-2182. (*)

6 ROOMS; stoker heat; $70 month; 5882 Highland av., MA 1-1151. (*)

3-ROOM apartment, no children, rent with or without heat. Call after 5 p.m., JE 3-2383. (*)

3-ROOM apartment; sunroom; unfurnished, utilities furnished. PA 6-0630. (*)

3-ROOM cottage; heat furnished. JE 5-0908, Sun. or eves. (*)

FOR RENT FOR COLORED 119

UNFURNISHED kitchenette apartment; one child. EV 2-8835. (*)

3 LARGE unfurnished; utilities furnished, JE 3-6046 after 5. (*)

BUSINESS AND INDUSTRIAL PROPERTY FOR RENT 120

CENTRAL

LAWTON, 2603; nice clean large store; reduced. JE 3-8372.

PINE, 2622; 20,000 sq. ft., sprinklered, elevator. HU 1-2600.

LOFT SPACE; light manufacturing; 50x132; 1 or 2 floors; freight, passenger elevators; ample parking; loading dock; sprinklered. 1823 Washington. Chas. Sophir.

NORTH

GRAND, 1918 N.; next to super market, hot spot. CH 1-8658.

PRAIRIE, 2701 N.; large corner store, ideal for grocery, bakery, appliances, etc.; $35 month.
KANEFIELD-YOFFIE PA 1-8044

WAREHOUSE or garage, N.E. corner Howard and Blair; building about 1500 sq. ft., plus separate offices; large yard; wired for 220 current. CH 1-0662.

NORTHWEST

NEWSTEAD, 3127 N.; large store
OTTO JOST CH 1-8085

SOUTH

26,000 FEET ONE FLOOR!
Very clean warehouse manufacturing building with concrete floor, railroad siding, truck loading, sprinklered; immediate possession. Mr. Menke, Mr. Rice.
BANK OF ST. LOUIS
R. E. SALES DEPT. GA 1-1850

CHEROKEE, 2744; store and basement; good location; St. Louis Union Trust Co. CH 1-4746, Sta. 538 or 549.

GEYER, 2817-19; 2 stores, or 1 will divide, decorate. PA 7-2591.

GRAVOIS, 60xx; small shop, formerly electric shop; call after 4 p.m. PR 3-7709.

MANCHESTER, 4349, large store, CHEAP RENT. CH 1-9151.

MICHIGAN, 2044; 1 floor, 10,000 sq. ft. Audrey, PA 1-7107.

SOUTHWEST

Brentwood Center of Greater St. Louis
1ST FLOOR, FIREPROOF
All utilities paid.
1300 sq. ft. air conditioned offices 3000 sq. ft. warehouse with loading dock.
14 car parking, $450 month. Box X-399, Post-Dispatch.

HAMPTON, 4619; 1440 sq. ft. office space, 840 ft. store space, also suitable for office; modern. HU 1-6334, FL 1-2639.

COMMERCIAL-INDUSTRIAL
1200 SQ. FT.
Shop, rear 6201 Famous, near Hampton - Manchester; convenient location; $75.
P. J. Weber FL 1-6631, HU 1-5100

HAMPTON, 4925; large store; reasonable; hot spot; any business. GA 1-8220, GA 1-6303 evenings; Sunday.

MORGANFORD, 3638; 20x40; 2 blocks Southtown. HU 1-1507.

WEST

ATTRACTIVE STORE
575 sq. ft. in large west end apartment hotel, street and lobby entrance. VO 3-1550.

CLAYTON RD., 9826; stores, offices, ample parking. WY 3-1220.

DELMAR LOOP
N.E. Corner Kingsland and Enright. Finest transfer corner in City or County. Livewire druggist can do large volume. Will consider percentage lease.
ARTHUR FISCHMAN CE 1-5128

EASTON, 5555; lot 70x240; suitable for parking or used cars. EV 5-7326.

EASTON, 3860; large store, garage, $25. CH 1-6279.

EUCLID, 12 S.; prominent business corner; store room; reasonable. PA 1-0121.

WYDOWN, 7620; beautiful corner store; ideal any business.

RESTAURANT, new; 40-seat capacity; nearing completion; major highway, 12 minutes from city limits; opportunity to grow alongside the finest highway service station in the area. Box P-204, Post-Dispatch.

3000 SQ. FT.; also store building, with or without 3 rooms and bath. WO 1-8923 eves.

SUBURBAN

2 NEW STORES LEFT
Various sizes, 100% Location For Any Business or Offices 1051-59-1063 Cor. Brentwood bl. Next to Stix-Baer & Fuller Ample parking; attractive rentals. Blumenfeld PA 1-8500 VO 3-7398

WAREHOUSE—WEST
Manchester rd., between Brentwood and Lindbergh blvds., new, 12,000 sq. ft., all or part, high ceiling, truck entrance, really priced right. WO 1-8363.

CHOICE LOCATION IN MAPLEWOOD, CORNER STORE, 7417 MANCHESTER; AVAILABLE NOW. CE 1-0374.

3 BUILDINGS with home, acreage; rent all or part. Ideal for small business, storage, with good home alongside. In growing area between St. Charles and Weldon Springs. Excellent access, utilities, schools. PA 7-8579.

FOR LEASE, 13,000 sq. ft. floor space; zoned industrial; at Manchester, Mo.; all or part. E. G. Ferguson, Manchester. CR 3-5568 after 5 p.m.

CORNER store or office. 8900 St. Charles. WY 3-1117.

OFFICE SPACE 121

2100 SQ. FT.
Air-conditioned building; ideal for engineers, government office, insurance, advertising agency, secretarial school and others. Large parking area; Manchester rd.; 2 miles west of Brentwood bl. You will be pleased with the facilities and the rental. This ad has not been run before. WO 1-8363.

CLOSING DIRECTORY
Yellow page ads close Jan. 10th. Show your new address as 2725 Clifton. Have modern air-conditioned offices with parking.
665 sq. ft — 1080 sq. ft.
ST 1-9860 VI 3-3942

METROPOLITAN INSURANCE OFFICE (former); adaptable to similar or other business; doctor suite; Grand-Arsenal.
STEMMLER RLTRS. VE 2-3040

NEW MODERN BUILDING
Facing park; ample parking space and storage; yard available; Shrewsbury. MI 7-2488.

CHEROKEE, 3400; office 24x24, with garage. PR 3-3565 eves.

CLAYTON; available February; 3-room suite, one with fireplace; approximately 450 ft.; plenty parking. PA 5-7976.

FORSYTH, 7603 (Clayton); 2-room suite, air-conditioned; utilities; $75 month; also 4-room and 6-room suite available. DESK SPACE, $25 month; phone answering FO 1-4654. VO 3-3397.

7332 S. LINDBERGH
(Basement) Small office, new office building; ideal for insurance, layman, etc; also large office, 1st floor; ideal for barber, beauty shop, etc., heat furnished.
KELLOGG
TW 2-9008

511 LOCUST ST.
Elegant modernized offices; air-condition; fluorescent lighting; planned to suit your needs at low rentals; single office or suites to 10,000 feet.
SHEEHAN R.E. CO. PA 7-8891

12th & LOCUST
Air-conditioned offices. Time Bldg., 1134 Locust. CH 1-2832.

LOUDERMAN Bldg.; choice space available. 317 N. 11th. MA 1-0952

709 PINE
Office space up to 5000 sq. ft.; $1 per ft.
WITTELS Investment, CH 1-2269

SEVENTH, 119 N.; rooms, suites, $35 up. KAMP. MA 1-4221.

COLORED Doctors and Dentists; choice reasonable office space available in heart of downtown. In building with other doctors. Reply Box X-75, Post-Dispatch.

WEBSTER GROVES; ground floor office space; modern colonial building; parking. WO 1-7292.

OFFICE, 1 room, 2406 Big Bend, Maplewood; air-conditioned.
JOHN R. WILLIAMS ST 1-6424

WILL share office space in Clayton reasonable. WO 2-8505 after 5:30.

DESK space available; mail address; telephone answering; light office. FL 2-2883.

HEART OF CLAYTON; new office building; parking. VO 3-6262.

PROP. OUT OF CITY—RENT 124

SUITABLE two-story building for almost any type business; location in center of busiest downtown section; will lease to reliable company or party; Alliance county seat, about 8200 population, county about 13,000; trading center for several communities. Inquire Pepsi Cola Bottling Co. Write P.O. Box 1289, Alliance, Nebr., or call No. 660.

WANTED TO RENT 125

COUPLE, small child; 2-bedroom unfurnished home, Brentwood, Webster, Richmond Heights, Univ. City, to $100; lease, references. BOX X-275, POST-DISPATCH

COUPLE with 2 children, south or southwest, 5-room house, to $80, after 7 p.m. Call UP 3-0185

COUPLE; furnished apartment or duplex; vicinity Webster, Crestwood or Mehlville. WO 2-4038.

COUPLE, 2 children; 4 rooms, bath; in Blair school district; will decorate. CO 1-6188.

2-BEDROOM house, flat or apartment for older refined couple; moderate price; no children or pets. Please call FO 1-5692.

6-ROOM house; unfurnished; central, west. PA 7-3859.

4 ROOMS, bath, automatic heat; south; 1 child, VE 2-7385.

COUPLE, 3 small children; 3-4 rooms; good references. MO 4-2580

2 MEN; 2- or 4-room apartment; utilities to $80. FL 1-8832.

BUSINESS PROPERTY WTD. 126

WANTED; store, 3 rooms, bath; west or south. PA 7-4814.

RESORTS FOR SALE 129

KING'S LAKE, FOLEY, MO.
Beautiful home or club near Mississippi River on new Highway 79; air-conditioned ranch home; gas heat; swimming pool with filter; all modern facilities; water skiing, hunting, fishing. Inquire John Koines, Town House, Foley, Mo., or call North 2-3311, Foley.

NEAR Sunrise Beach, Mo.; 12 cottages, fishing dock, boats, motors, approximately 6 acres with 4000 ft. of lake front.
MOELLENHOFF FL 2-4300

LAKE OF OZARKS, lake front sites; terms. Wilmore, FL 2-8100.

DEEDS OF TRUST FOR SALE 140

CHOICE first deeds of trust. See our list; $500, $1000, $1500, $1750, $2000, $2500, $3000, $4000, $5000 and $7500 upward to $20,000; 5% and 6%. No charge for collection of notes or servicing loans. Loan agents for 50 years. DITTMEIER, 706 Chestnut. CH 1-9116.

WELL SECURED
6% first deeds of trust, any amount; papers ready; no charge for servicing loans.
REAL ESTATE LOAN & INV. CO.
3719 Jennings Rd. EV 1-3050

GILT EDGE first deeds of trust; 6 months to 5 years; from $3000 to $8000; liberal discount; 6% interest, no charge for servicing. Call for list.
WITTELS INVESTMENT CO.
709 Pine CH 1-2269

6% Interest—1st Deeds
WELL SECURED. EV 2-6525.
FINLEY-FINLEY-FINLEY & SCOTT

UP TO 50% DISCOUNT
ON 2nds ON BRICK BUILDINGS
WILL MAIL LIST ON REQUEST
Mr. Sander PA 5-7450 WY 1-0848

$11,500 straight 1st Deeds of Trust on new 1-bedroom ranch homes; will pay 6%. FL 3-1111 or VO 3-8370, eves.

BIG DISCOUNT; government insureds and seconds. Tom Williams, MI 7-5100.

30% DISCOUNT, $3400 2nd deed, 3 years; 4-5 flat. HU 1-7588.

$3500 1st deed, 3% discount, 3 years; 3-3 brick flat. HU 1-7588.

NEW HOMES—6% INTEREST
FRANK FRIMEL Rlty. HU 1-2600

SOUND mortgages available. T. H. Mayberry & Co. FO 7-5715.

1st Ds. 5-7%; 2nd Ds. 6-8% to 30% discount; 20% per year on land and inv. GET ON OUR LIST.
HOCOTT CO. HA 8-8080

DEEDS OF TRUST WANTED 141

I BUY 2nd or 1st Deeds
BEST RATES
Herman, PA 7-6278 or PA 5-7252

WILL make or buy 2nd deeds of trust. Quick action.
SIMCOCK RLTY. PA 5-8400

BUY or make 2nd deeds; quick action. PA 7-2009.

SECOND DEEDS made or bought. Vogel, PL 2-9177 day or night.

NEED 2nd deed? Life insurance furnished free. PA 5-7631.

2ND DEEDS bought; refinanced. Stemmler, VE 2-3040, VE 2-3343

LOANS ON REAL ESTATE 142

MONEY TO LEND
$ $ $ $ $ $ $ $
Let me make you a second deed of trust; low interest rates; immediate service; county or city property. Mr. Lee, PA 1-8044 or VO 3-3055 night, or PA 7-7785.

Loans on Real Estate
LOWEST INTEREST RATES
On 1st, 2nd, and 3rd deeds. We come to your home.
MR. LIEBERMAN FR 1-5035

PRIVATE MONEY
For first and second deeds of trust; cheapest rates. THOMAS FINLEY, EV 2-6525. Evenings PA 1-2890

AMPLE FUNDS
1st and 2nd deeds of trust
Best rates, long or short terms
MANDEL HAFFNER INC.
EV 1-1280 6331 Easton

2nd Loans—Quick
$600 UP—CALL
BENNETT, Realtor MA 1-0088

AVAILABLE $$ FOR 2nd DEEDS
Roos-Esslinger & Co.
705 CHESTNUT MA 1-2967

"SEE US"—BRINKOP—MONEY
Any amount; low rates; pay-off privileges; quick action; also building loans.
CHRISTIAN BRINKOP R. E. CO.
3621 S. Grand PR 2-3040

WE WANT YOUR LOAN
FAST ACTION, LOWEST RATES
City or County. Korte, CO 1-9696

MONEY to loan on well secured real estate; $5000 to $25,000; 5%-5½%.
ALTMAYER REALTOR
7001 HAMPTON FL 1-2171

MONEY TO LOAN; $2500 to $7500 on first deeds, current rates.
THOMPSON RLTY. PA 7-0141

FHA and conventional loans.
SPECKING CO., Inc. JA 4-3100

FOR ALL REAL ESTATE LOANS
Frank H. Brown R.E. ST 1-0100

MONEY WANTED 143

SAVE $500
MAKE THIS A GOAL
For 23 Consecutive Dividend Periods We Have Paid 3½% Per Annum
NOW 4%
Current Dividend
SAVE BY MAIL
SAVINGS INSURED UP TO $10,000
NORTHWESTERN
Savings & Loan Association
5508 Natural Bridge EV 2-5336
ST. LOUIS 20, MO.

REAL ESTATE SERVICE 144

$ $ ALL CASH NOW $ $
Any type property white or colored. MONEY TODAY. Free rent.
MR. HOFFMAN, PA 7-0818
Eve.-Sun. VO 3-5318, WY 3-1886

FOR SALES APPRAISAL
Will List or Make Cash Offer
Jos. C. Rengel PR 2-9543

WILL BUY your property; pay cash. Peter J. Weber, HU 1-5100.

SUBURBAN PROP. FOR SALE 145

COURT DR., xx; 1400 sq. ft. ranch with a view in beautiful Sunset Hills; 13x28 den, dining room, 110x189 lot; 2 years old.
KNIFFEN YO 5-2920

NORTH

EXTRAS
Included in this modern 3-BEDROOM; built-in kitchen; disposal; aluminum storm sash; beautiful shrubs; Kerwin dr. is quiet and peaceful in beautiful Hathaway Meadows; $1600 down.
Vorhof-Duenke VO 3-3200

GLASGOW VILLAGE BEAUTY; lovely 6-room bungalow, 4 years old; garage, breezeway; beautifully shrubbed; corner location; priced right. Phone about 400 Midlothian.
KEENEY-TOELLE EV 5-7370

LAKEVIEW, 11xx; 3-bedroom ranch; almost new; walk to bus and schools; only $14,500. MERCURY, WO 2-8204.

¾-ACRE TRACT, 4-room bungalow; garage; gas furnace; school 1 block; should FHA $400 down. Phone for details on 10234 Imperial Drive.
KEENEY-TOELLE EV 5-7370

BEFORE you buy a home anywhere, go North. Investigate and buy now in
GLASGOW VILLAGE
CASH FOR YOUR PROPERTY
WILSON CO. HA 7-6300

FRONTENAC, 2-bedroom new home; garage; within 2 miles Monsanto; new office. WY 3-5335.

NORTHWEST

IDEAL XMAS GIFT
For the entire family; lovely 6-room ranch home at 2212 LOVETT; has wall-to-wall carpeting, living room and dining room, built-in stove and oven; booth and table in kitchen, attic fan, storm sash; Cyclone fenced yard; many other extras. Call
DOLAN CO.
MI 5-2610 Ritrs. 6401 Manchester
See Dolan's Photo Listings Today

$12,500, ONLY $83 MO.
IMMEDIATE POSSESSION
3 BEDROOMS, 2 FULL BATHS
HUGE KITCHENS
St. Charles Rock rd. to Edmundson rd., north to Woodson Gardens. Open Sun. through Fri. 'til 8 p.m., Sat. 'til 5.
FRANK E. ZYKAN, Inc.
9402 St. Charles rd. HA 7-8800

TRADE YOUR HOUSE
For this growing redwood rancher, 3 bedrooms or 2 bedrooms and den, and the lady's eyes will glow when she sees the extra appointments of a vanity table in the fully tiled bath and built-in stove and oven in the large tiled kitchen. Call Mr. Westbrook, EV 2-5880 or JA 4-1515.

WHY WORRY?
ASSUME GI LOAN
With small down payment, and let income from upstairs make payment, have 4 rooms for yourself, asking $9000.
Reliance R.E. Co. EV 5-2550

PRICE SLASHED!!
3-BEDROOM contemporary redwood home; corner lot; ¾ acre; many, many extras. VACANT.
LONDOFF EV 2-1011

SUBURBAN PROP. FOR SALE 145

NORTHWEST

FLORISSANT; 3-bedroom and den brick and redwood; basement, air conditioned; corner lot, many extras; some money down and assume 5% FHA, real bargain; by owner. UN 4-7914.

SPENCER, 2216; FHA APPRAISED; brick bungalow; lot shaded; $600 down. OPEN 2-5.
J. BEN MILLER TE 7-3020

SOUTH

3-BEDROOM redwood ranch; FHA down payment $1700; ½ acre; 1 year old; possession.
McNEARY
HU 1-4032 Open Evenings

4 ACRES on Butler Hill rd.; asking $3800; spring water.
GRAVOIS REALTORS HU 1-1350

NEW HOMES, County, South.
MEHLER REALTORS FL 3-1111

WEST

3-BEDROOM home; immediate possession; low down payment. CA 7-5383.

AFFTON

BRICK—$16,250
4518 Grasso lane; 5 rooms, attached garage, de luxe construction, finished basement. Close to schools, bus and churches.

OWNER TRANSFERRED
Assume 4½% loan, pay $76 per month. 3-bedroom brick, 2 years old.
McNEARY
HU 1-4032 Open Evenings

MAKE THIS XMAS
OUTSTANDING WITH
ONE OF THESE HOMES
16 Dorclin Lane — — $26,900
10018 S. Marlene — — $24,500
4621 De Chantal — — $21,950
9218 Alpine — — — $19,750
9554 Erle — — — — $14,950
Also Oakwood Manor, subdivision of custom built homes; best buy in south county at $23,950.
OFFICE OPEN SUN. TIL 4 P.M.
MON., THRU FRIDAY TIL 8 P.M.
J. W. WOOD VE 2-2892

BEFORE YOU BUY SEE
4401 TURQUOISE
The best in Indian Hills; 2-year-old, 3-bedroom ranch, 1½ baths, carpeting, disposal and many extras. Morganford to Union, turn right on Big Chief. Call to see.
DOLAN CO.
MI 5-2610 Ritrs. 6401 Manchester

1ST TIME AVERTISED
2-Bedroom Brick, $15,250!
9327 ALTHEA
Lovely home with full basement, dining room, 2-car garage, fenced yard.
CALL
REED SCHMIDT WO 1-7067

HOUSE AND LOTS
6-room, 3-bedroom home with 2 extra level building lots in the heart of Affton, new listing, won't last; asking $11,500.
HARVEY
VATTEROTT
9111 GRAVOIS PL 2-8234

REAVSDALE
South county's best value; new brick ranches; 3 bedrooms, 1½ baths; $17,500 and up; furnished display home open daily 1-5; off Mackenzie rd., ¼ mile south of Gravois.
Solon Gershman Rlty. PA 5-9300

SEE THIS LOVELY RANCH
Just call TW 2-1535; 10146 MARYVALE LANE, 1 year old; 3-bedroom brick; garage.
PA 7-1082 SONTAG-KENSTAN

10018 Baptist Church Rd.
3-bedroom brick ranch home; gas heat; 1-car garage.
$16,950-$1650 DOWN—FHA
Or assume 4½% Loan
Doering Rltrs. HU 1-3535

8314 HORST AVE.
Almost new 3-bedroom brick ranch; attached garage, full basement, Cyclone fenced yard, gas heat, plenty of closets, many extras; excellent condition. FL 1-6168.

A. J. MEYER & CO.
Realtor, 3612 Gravois, PR 6-5321

JOEL, 7922; 3-room; 100x135; $8950. Vacant. RUMER, FL 2-4025.

100 NEW 3-bedroom homes, FHA, $2050 down. FLORI, VE 2-2378.

BALLWIN

SURE OF SELLING CALL
KENT REALTORS JA 4-1717

City of Bellefontaine Neighbors
AIR CONDITIONED
1239 Astoria; very clean 5-room brick ranch home with attached garage; 2-ton air conditioner with water tower. EV 2-9550.

BEL-NOR—BELLERIVE ACRES

CAPE COD COLONIAL
Ideal location, 3050 RIDGEVIEW, large living room, fireplace, spacious bedrooms, 1½ baths, all modern kitchen, tastefully decorated, rathskeller, 2-car garage, 1 block to bus.
Fischer & Frichtel, Inc.
HA 7-8640 CO 1-4788

LEADALE 7438 (Vacant, go in.)
5-ROOM BRICK, $900 FHA
PA 5-8250 WY 3-6988 WY 1-3246

BELRIDGE

4320 Rickey, $695 Down
5 rooms, new automatic furnace; decorated like new; large fenced lot.
Mitchell PA 1-3398 eves. VO 3-5318

CITY OF BERKELEY

$1000 DOWN
Excellent 5-room home, full basement, oil heat. Immediate possession.
4608 EDMONDSON RD.
WESTWARD PA 5-7450

3-BEDROOM RANCH—EXTRAS
ASSUME 4½% G.I.
Nice fenced lot; modern.
JA 1-1082 KENT JA 4-1717

HAROLD DR., 9009; exceptionally fine 5-room brick; tile kitchen, bath and tile basement floors; garage; only 2 years old; try FHA.

4117 HULL PL.; 6-room frame, newly decorated; low down payment.
LA ROWE REALTOR
FR 1-7100 JA 3-7750

WILFORD CT., 8907; cozy 5-room asbestos; large lot, automatic washer, dryer, electric store, air conditioner; 4½% loan.
MI 7-2555 CARTER MI 7-2555

BRENTWOOD

BRIDGEPORT, 8787 E.; 2-bedroom brick, studio living room, large dining room, very large rathskeller, automatic heat. MAKE OFFER.
OSSENFORT PL 2-4772

CAHOKIA—CENTERVILLE AREA

VETS . . . last chance to own a b-i-g 3-bedroom, 1½ bath home for only $300 down; 4½% G.I. loans end soon; $500 down all others; see these lovely homes in beautiful, suburban Cahokia Heights today; models open daily noon till 9 p.m. Tedland Development Co., Highway 157, 1152-54 Camp Jackson rd., Cahokia, Ill. Telephone Bridge 1-0520.

EAST OF THE RIVER, CALL OLIVER L. PARKS, BR 1-1170.

CALVERTON PARK

NAME YOUR DOWN PAYMENT
230 Connolly; gas heated, 3 bedrooms, basement, etc.; FHA or assume $66 payments.
TIME REALTORS HA 7-1485

CLAYTON

NEW LISTING
1215 HAMPTON PARK. Gracious living in this handsome white brick English surrounded by many stately oak trees; 2 acres plus.
Laura McCarthy, Inc., PA 5-5100

8000 CRESCENT DRIVE
COLONIAL with PILLARS
Owner-built, beautifully maintained residence with 4 bedrooms (1 on 1st), paneled rathskeller; attached garage; in convenient Davis place. Immediate sale wanted because of transfer.
EDWARD L. BAKEWELL
PA 1-5555

CRESTWOOD

South Crestwood Gardens
10000 west, East Watson rd., south of "66" Highway; 2 bedrooms, all masonry ranch house just finished; last one left.
A. J. MEYER & CO.
Realtor 3612 Gravois PR 6-5321

ONLY $2500 CASH
A 6-room contemporary buy.
LOUIS C. PERRY WO 2-6266

872 CLOVERLANE
$65 MONTH BUYS
5-room asbestos shingle; gas heat, tile, washer, dryer; assume G.I.
McNEARY
HU 1-4032 Open Evenings

LEAWOOD, 923; 3-bedroom ranch type; basement; fireplace.
LEDERER REALTOR PA 1-0863

NEW LISTING; 124 Chatwood; 3-bedroom brick on quiet street; living room, dining room; tile kitchen and bath, basement, gas heat, fenced yard, bus to all schools.
Ann Noonan WO 2-8040

5-ROOM ranch plus breezeway and garage; many desirable features; large lot; convenient financing.
WO 2-5279 COYLE VI 3-1138

CONTEMPORARY (Ridgewood); 3-bedroom; $14,300. WO 1-4147

NEW ranch homes, Providence Park, Taylor-Hitt, VI 3-1555.

SUBURBAN PROP. FOR SALE 145

CREVE COEUR

GRAESER ACRES, xx (north of Olive St. rd., west of Lindbergh); NEW 3-bedroom, 2-bath brick ranch; fireplace, unusual and good floor plan, interesting setting with a distant rustic view.
KNIFFEN YO 5-2920

WOODSHIRE LANE, 12; 2-bedroom, 2-bath ranch; dining room.
MARY POTTER LOVE PA 7-8150

Will Trade for Home in Clayton. No. 6 Ladue Meadows, private lane off Ladue rd. 3 lovely bedrooms, 2 baths and beautifully paneled den 19x22. Fully air-conditioned, full basement with playroom. Lanz, WO 1-0620.
BANK OF ST. LOUIS
R. E. Sales Dept. GA 1-1850

EAST SIDE

EDGEMONT; 3 bedrooms; G.I. pay equity; big garage. EX 7-4866

TRANSFERRED; sacrifice, now empty, almost new 3-bedroom home; 90 ft. corner lot; assume 4½% FHA loan, full monthly payments, $70. Down payment $650, includes all costs. BR 1-8470 or BR 4-0946.

3 BEDROOMS; G.I. or FHA; 15 minutes downtown. EX 7-4211.

3-BEDROOM homes in Granite City; from $1850 down. TR 6-6725

FERGUSON

LARGE HOME—LARGE LOT
110 SPRING AVE.; VERY LARGE ROOMS; GAS HEAT; FULL SIZE DINING ROOM; ON A LOVELY LOT; CLOSE TO SCHOOLS.
LEAHY EV 2-4300

3 TERRIFIC RANCH HOMES
3-bedroom brick; under $16,500; 7-room, swimming pool, $21,500. 7-room, 2-bath brick, $28,750;
STIFEL CO.
JA 1-4309 Eve. Day, PA 1-6000

PHOTO LISTINGS
VAN ZANT RLTY. JA 1-1713

BARAT, 109 S.; charming 2-bedroom cottage; ½ basement, oil heat, attached garage.
BALL JA 2-3300

DELLWOOD, 40 S.; 6-room ranch, rathskeller and fireplace; priced right for quick sale. Ask for Martin. EV 2-6700.
ROGER R. HEMMER, INC.

WHEN looking for real estate in Ferguson, call Graf & Case. In Ferguson since 1898. JA 1-0046.

FLORISSANT

SHAMROCK ACRES
OPEN 2-5
3 bedrooms, 18-ft. living room, tile bath and kitchen, attached garage, $13,950. Bus and complete shopping only 2 blocks. Highway 140 to Patterson, 300 ft. to entrance to your best buy.
Solon Gershman Rltrs. PA 5-9300

114 Gay av.
TANEY, 15; $900 down, $14,000
AND
20 Taney, $1200 down, $15,500. Both homes have 3 bedrooms, breakfast bar, gas heat.
ASSOCIATED BUILDERS
HA 9-4500 HA 9-0419

MIRACLE HOUSE
BLANCHETTE PARK
CHARBONIER RD.
Open 9 to 9 Weekdays
For information call
KEEVEN-JENKINS
8544 Airport Rd. JA 1-6464

FLORLAND
OPEN DAILY AND SUNDAY
2- and 3-bedroom homes, $13,300 to $14,650; Highway 140, two blocks south of Washington.
KEENEY-TOELLE EV 5-7370

SAVE $4528
GRANDVIEW MEADOWS
G.I.s, 4½% interest; $290 down. Go out Lindbergh to Waterford av., turn west to display house.
Koedding Developers
Specking Co. VO 3-5400

YOU ASKED FOR IT
WE'VE FOUND IT
Small down payment, assume GI loan; 6 rooms, attached garage, basement, gas heat, 2 full baths, 6 months old, several extras; owner transferred.
Reliance R.E. Co. EV 5-2550

CHARBONNIER, 715; just west of Highway 140; 2-bedroom ranch, tile kitchen and bath, gas heat, full basement, attached garage; assume 4% loan or only $1200 down FHA.
JOS. H.
VATTEROTT
1500 S. Florissant TE 7-3544

MARK TWAIN DR., 805; by owner; 3 bedrooms, year old; $1200 down, assume G.I. loan. UN 4-7602

PADDOCK HILLS, from $17,490; air-conditioned. TE 7-3390.

ST. JEAN, 1285; 2-bedroom ranch, modern; extra nice; tile kitchen and bath; large porch; ample storage and closet space; $700 down, or assume loan; small monthly payments.
CHARLES J. MURPHY
PA 1-6100 TE 7-3325

ST. LORETTO, 1500; new large 3-bedroom brick; fireplace; 2-car garage; trade your home.
GETTEMEIER RLTY. JA 2-0821

2-BEDROOM brick home with garage and breezeway. Very well located.
GETTEMEIER RLTY. JA 2-0821

SALES are good; we need listings to submit to good home buying prospects; list your home with BARRY REALTY CO., Call TE 7-8200.

LIST your Florissant real estate with a Florissant firm for that quick sale. Call GENE BARRY, TE 7-9200.

GLENDALE

876 Warwick
Charming 4-bedroom brick; 2 baths; 12 closets; nice playroom. Near North Glendale school.
Ira E. Berry
PA 6-6166 YO 5-3030

HAZELWOOD

LYNN-HAVEN
2 and 3 bedrooms, attached garage in basement; G.I., FHA and conventional financing.
HARDESTY-JOHNSON TE 7-3843

JEFFERSON COUNTY

JUST LISTED
Glen Oak, almost new 4-room bungalow; tile kitchen and bath, basement, large carport, aluminum windows, marble sills, lot 100x200; real nice buy.
SNELL REALTY CO.
VI 3-3738 Fenton DA 6-0060

BARNHART, MO.; 4-room bungalow, 1 acre; Antonio Rd.; no down payment, $60 month payments.
JAMES L. SCOTT CORP.
Realtor ST 1-2122 Bildor

JENNINGS

ACROSS FROM NORTHLAND
3 bedrooms plus den, ranch; rathskeller, large kitchen, $13,750. Country Club Hills
DOLAN CO.
VO 3-2610 Realtors 8011 Maryland

3 BEDROOMS; basement; furnace; $10,500; build on your lot.
THOMAS
Melvin John Thomas EV 3-7325

COUNT DR., 10150; 5 rooms. St. Louis Rlty. D. Corp. CH 1-1969.

JANET, 5472; 4 rooms, brick siding, full tile bath, large kitchen, cabinet sink, oil heat, nice lot. EV 2-6511.
LOUIS C. LOCHMOELLER

NEW 2 bedrooms; tiled; gas forced heat; basement; will trade.
JAY REALTY EV 5-1822

KIRKWOOD

GRACIOUS 2-BEDROOM WHITE COTTAGE WITH LARGE ROOMS; convenient to schools and bus; 120 Cornelia.
ASSUME LARGE G.I. LOAN; 3-bedroom, 1-bath frame home one year old; 108 Ganahl dr., Ballwin.
RANCH WITH VIEW OF SUGAR CREEK VALLEY; 3 bedrooms; $23,500.
SPACIOUS 1½-STORY FRAME HOUSE; 2 bedrooms, family room, under $16,000.
Chomeau & Engelland
Open 8 a.m. to 9 p.m.
121 W. ADAMS YO 5-0770

BURTON W. DUENKE
Presents St. Louis's most unusual development, HARWOOD HILLS, acclaimed in "Better Homes and Gardens" and "House and Home" magazines; 3 to 5 bedrooms, 1½ to 3 baths, gas for heat and cooking; varied ranch and 2-level plans; walking distance to public and parochial schools. Furnished display homes off Bopp rd., 1.7 miles south of Clayton rd. Open daily 10 to 8, Sat. 10 to 6.
SUBURBAN YO 6-3717
If No Answer YO 5-8412

4 BEDROOMS, 3 BATHS
IMMEDIATE POSSESSION
Spacious frame story and a half residence in excellent condition on a beautiful tree shaded lot; dial VO 1-2105 for appointment.
Mercantile Trust Co.
Real Estate Dept., CE 1-3500

BUILDER LIQUIDATING
911 OHLMANN
608 NORTON
Call to see either of these 2 bungalows; one 5-room brick, gas heat; one new 6-room contemporary; gas heat; large lot; close to schools and busses.
A. L. LIND, INC. FL 2-6470
5210 Chippewa

LOVELY RANCH
Popular area; brick; 3-bedrooms, 2 baths, den, owner transferred.
John W. Feldwisch WO 1-0811

SUBURBAN PROP. FOR SALE 145

KIRKWOOD

OWNER TRANSFERRED—MUST SELL
12xx Avery Ct.; 2 bedrooms, gas heat, tile bath and kitchen. Call to see.
RELIANCE HU 1-2554

ELAINE DR., 12510; luxurious 2-bedroom brick ranch. Beautiful family room. 2-car attached garage.
JOHN R. GREENE YO 5-1212

MANLYN, 1xx; 3 bedrooms, 2 baths, basement, gas heat, 10x20 screened porch, badminton court, barbecue pit; school and bus 2 blocks. All for $18,950.
KNIFFEN YO 5-2920

TAYLOR, 941 N.; brick ranch; 2 large bedrooms; 2-car attached garage; gas heat; air conditioned.
PAUL COLLOPY REALTORS
1019 N. Kirkwood Rd. YO 5-0570

2266 WEST BIG BEND
Spacious 3-bedroom colonial, electric kitchen, family room plus rathskeller and summer porch. Many extras. Under $30,000.
CORNET & ZEIBIG, Inc.
37 North Meramec PA 1-4560

9 WESTWOOD FOREST
Charming 2-bedroom home in a superlative location; will trade.
CASSILLY VE 2-2710

NEW 3-bedroom, den, gas heat, brick ranches; sewers, concrete streets, etc; de luxe in every respect; new schools 2 blocks.
BLASE & DONALDSON
Daily—ST 1-5006—Eves.

ONLY $9500; 4 rooms plus 2 unfinished rooms; attached garage, 2 porches OR 5 rooms plus unfinished 2nd; $12,500; 2-car garage.
BOEGEMAN RLTY. WO 2-9900

NEW 3-bedroom ranch homes; gas heat; near Westchester and St. Clement schools.
NIERMAN YO 5-1252

115x120 IN Greenbriar, $4900. 65x130 duplex lot on W. Madison.
BAYGENTS CO. YO 5-0800

COMPLETE real estate service. H. A. SCHULENBURG VO 3-4424

EMIL A. FUSZNER for Kirkwood and county property. YO 5-3875.

CAPE COD; 3 big bedrooms; 1¾ acres. Fletcher, YO 5-1162.

LADUE

SUBSTANTIAL REDUCTION IN PRICE FOR IMMEDIATE SALE
NEW! 3 BEDROOMS, 2 BATHS, den, 2-car garage, gas radiant floor heat, air-conditioned, also one 4-bedroom.
PHONE DAY OR NIGHT
WY 3-2006 or WY 1-5160

NIGHT SHOWING UNTIL 9 P.M.
3 FURNISHED MODEL HOMES
MORWOOD HILLS
Homes from $29,500 up.
LADUE SCHOOL DISTRICT
Gas heat, sanitary sewers. West on Ladue rd. to Mosley rd. and turn right for ¾-mile.
TRI-CO., INC. HE 2-2794

IMMACOLATA PARISH
38 BERKSHIRE
This beautiful 5-bedroom, 3½ bath, English-type home; rathskeller, large patio; beautifully landscaped lot. See to appreciate. Card required.
OLIVER J. PELLOM R. E. CO.
4379 Laclede Realtors JE 1-2748

LUXURY RANCH
YORK HILLS
3 bedrooms, 2½ baths, family room; carpeted throughout; 3 years old; air-conditioned; G-E kitchen; $52,500. Just south of Highway 40 off McKnight rd.
BOX X-332, POST-DISPATCH

37 COUNTRY FAIR ACRES
Cost $36,250; 7-room air-conditioned ranch, 9 weeks old. Leaving town. Make offer. HE 2-3496.

MAGNOLIA, 42; charming brick 2-bedroom ranch; gas heat; attached garage; fireplace, vacant.
W. H. LERCH PA 5-9344

NARRAGANSETT, No. 16; 4 bedrooms, enclosed porch, heat pump; ranch type; beautiful location.
PROTZMANN RLTRS. CO 1-4494

WE OFFER 3 lovely homes in the Ladue area; 1 Ladue Crest; 42 Tealwood, also 733 Elkington lane; all priced for immediate sale.
ELEANOR V. BLASE, PA 5-4100
Evenings call WY 3-3737

WIDOW reselling ¾-acre Ladue lot in fine home area; all utilities in; terms.
GROWE-HAMMACK
Realtor 1019 Big Bend ST 1-7750

2-STORY colonial brick, 1½ years old, 3 bedrooms, 2½ baths, electric kitchen air conditioned, play area in basement; near schools; owner transferred. WY 3-4696.

LEMAY—MEHLVILLE

DAMMERT, 1219; new 2-bedroom
PUNG RLTY. FL 3-3334

GRAND, 8749 S.; large store and 5-room living quarters; new furnace; can remodel for duplex; ideal location; try $8950.
LEMAY REALTY HU 1-7100

3-ROOM house; all modern conveniences; 2-car garage; 1 acre ground; $10,500; make offer. FL 3-4821.

LOW down payment; 3-bedroom ranch, basement, fenced yard; assume loan. Owner, TW 2-4778.

MANCHESTER

CLOVERLEAF, 4; new 3-bedroom, 1½-bath brick. MI 7-3980

MAPLEWOOD

DOUGLASS, 2123; same as new, yet a new home will cost you much more. Carefully maintained by present owner. 5-room brick bungalow; rathskeller; attached garage.

7353 Flora; first time offered; residence style 2-family flat; gas heat; lot 75x163.

3116 Walter; brick residence; converted to 2 families, 4-4; 2 baths, gas heat, 2-car garage.
JAMES L. SCOTT CORP.
Realtor ST 1-2122 Bildor

TERRIFIC LOCATION
xx36 Roseland Terrace; 8-room brick residence; 2 full baths; ½ block from shopping and Public Service; 2-car garage; could be used for income; owner must sell. Will consider any offer.
CHARLES F.
VATTEROTT
10471 St. Charles rd. HA 7-7920

FOLK, 7xx; assume 5% loan, $70 month; 3 years old; 5-room ranch; clean; only $12,500.
KNIFFEN YO 5-2920

NORMANDY

WANT TO SELL?
We have qualified buyers for clean houses and flats; financing available. For FREE ESTIMATE of your sales price, just call
BANK OF ST. LOUIS
R.E. SALES DEPT. GA 1-1850

DON'T CRY
ON OUR SHOULDERS
If you pass this up. 3-bedroom home, all modern, 3 years old; several extras; conveniently located; $2300 down, assume G.I. loan.
RELIANCE R.E. CO. EV 5-2550

BERMUDA, 5336; 5 rooms, large tile kitchen, gas heat; FHA approved $1350 down; may trade.
WEAVER VE 2-2231 WO 2-2534

NORTHWOODS

Below Replacement Cost
4419 Nelson; custom built 7-room ranch; gas heat; 25-ft. living room with fireplace.
KUHS Realtors OL 2-1600

JUNE DR., 4604; 6-room bungalow; new hot-air furnace, oil-fired; tile bath and kitchen.
Hartwig-Dischinger FR 1-2943

OLIVETTE

LUXURY RANCH HOMES
52 STONEYSIDE; 3 bedrooms.
721 MANSFIELD; 2 baths.
19 BON PRICE TER., 3 bedrooms, porch.
SYDNEY JACOBS VO 3-8600

OVERLAND

EMINENCE, 3345; 4-room home, tile bath and kitchen, full basement, pine floors, plaster walls, aluminum storm sash and screens; lots of shrubs.

9209 Harold dr.; low down payment; owner moved out of town, must sell; 6 rooms, with carport, 3½ years old. See this outstanding buy.
ARMBRUSTER
Office Open Evenings and Sunday
8940 St. Charles rd. HA 7-0242

CHEAPER THAN RENT
2-bedroom home with venetian blinds; full basement; gas heat; new aluminum combination storm sash and screens; new awnings in front; large well shaded lot; price only $8500. Call to see 2237 Sims
Bruce Campbell HA 8-6400

$500 DOWN FHA
3205 Royalton; 2 bedrooms, asbestos shingle with 2 back sunrooms, completely decorated, oil heat; will consider trade on property north of Easton; open.
REGENT, PA 5-2823

MOVE IN FOR XMAS
2913 Lesmer; new 5 rooms plus partially finished second floor; $125 down, $125 monthly; $14,-550.
Edw. Gocke R. E. Co. HA 8-1824

ASSUME 4½% LOAN and SAVE
2524 GASS AVE.; brick, 4 large rooms and sunroom, basement; lot 50x203; $2450 down.
ST. JOHNS CO. HA 7-8200

2464 ACKERMAN, $11,950
6-room, 1½-baths, stoker, newly decorated. Gaines, PA 5-4258.

MIDLAND, 9018; 3-bedroom brick; FHA small down payment; vacant; close to everything.
PFITZINGER RLTY CO.
JA 1-7800 125 N. Florissant

OPEN till sold, 2815 Wismer rd.; real buy; modern 4 rooms.
ES 6-4050 J. B. HORN ES 5-3347

RICHMOND HEIGHTS

NEW AREA; 6-ROOM, 1½ baths; 2 blocks south of 7900 Clayton rd., 1088 E. Linden. OPEN.

SUBURBAN PROP. FOR SALE 145

RICHMOND HEIGHTS

SALES OFFICE
PLUS LIVING QUARTERS
2004 Big Bend; perfect location for sales office or shop and living quarters, 3 down, 3 up and bath, basement garage, deep lot. Lanz, WO 1-0620.
BANK OF ST. LOUIS
R. E. Sales Dept. GA 1-1850

COMMODORE, 1022, brick 2-family, City & County Rlty. MI 5-5668

ST. ANN

VACANT
TRY $600 DOWN FHA
5 rooms, 3 bedrooms, full brick, automatic gas heat; beautiful yard with trees; has been FHA appraised; call today, this won't last.
Reliance R.E. Co. EV 5-2550

WHY NOT TRADE?
We will trade new or old, big or small, no worry about points, financing, fast closings, call today for information. Office open daily till 9 p.m.
J. W. WOOD HA 7-4232

ST. JOHN

Owner Leaving St. Louis
9453 Harold; just west of Woodson rd.; extremely attractive 2-bedroom with attached garage; gas heat; fruit; assume $7250 loan; owner must sell; best offer wanted. Open 1-4.
CUMMINGS HA 7-4770

McKIBBON RD., 3458; 7-room brick; lovely neighborhood; $16,-500; FHA approved; owner. HA 7-7735.

OUTERBELT CT.; 7 new 3-bedroom bungalows; gas heat; private street; 3 completed; possession on closing.
Mock-Phillips
8821 ST. CHARLES HA 7-4403

SAPPINGTON

37 CONCORD LANE
1-year-old brick ranch on 1-acre wooded lot; 4 bedrooms, 2 baths, basement, large screened porch, built-ins, carpeting, 2-way fireplace, den; many extras; exceptionally nice in appointments; $32,850. Immediate possession.
KNIFFEN RLTY. YO 5-2920

KIMKER LANE; very clean 4-room bungalow; 3 acres of ground; out Gravois to Weber Hill rd. turn right to Kimker lane, turn left to our sign.
MOELLENHOFF FL 2-4300

SAPPINGTON RD., 10024; ½ mile south of Lindbergh; new brick ranch. Open. Trade. PR 1-8200.

SHREWSBURY

BEAUTIFUL BRICK BUNGALOW
7244 Murdoch; 5 rooms; tile bath, kitchen; gas heat; large garage; immediate possession.
L. K. WOOD RLTY. PR 3-1929

TOWN AND COUNTRY

ACRE LOTS, wooded, $6500. WY 1-6874.

UNIVERSITY CITY

FIRST TIME ADVERTISED
4 BEDROOMS
1½ BATHS
$16,950
7335 MELROSE, (1 block north of Olive St. rd. at Midland); is this 7-room BRICK home. A 50x158 lot on this tree-lined quiet street, only ½ block to the bus.
VACANT—Always OPEN
STANLEY EPSTEIN & ASSOC.
PA 1-8618 (Nights HE 2-8477)

WANT TO SELL?
BUY OR TRADE?
Consult a Specialist,
PEARL S. BROWNSHER
PA 1-6000 STIFEL PA 5-2708

UNDER $17,000
1123 Brightling; attractive, spacious 4-bedroom, 1½-bath brick home in top condition, gas heat; 2-car garage.
Harry Herring PA 7-4400

$2500 DOWN
1343 Purdue; 3 large rooms, ½ tile bath on 1st; large screened porch; 3 bedrooms, bath, 2nd; 1-car garage.
BAYER-RICKHOFF

7449 KINGSBURY
Master bedroom and bath down; 2 more bedrooms and bath up; den; lovely patio and yard.
ROBERT E. LYNCH PA 5-7500

LAFON 7821; 4-bedroom, 1½ bath colonial.
GLADYS MANION PA 1-4755

HALF interest in 2½-year-old duplex, 2nd floor, 2 large bedrooms with porch; 7239 Dartmouth; excellent condition. PA 1-2970.

EYE-CATCHING and so livable; $8040 Tessdale can be yours at a bargain price.
D.R.B. Realtors ST 1-1314

NEW FLATS; open; 7274 Dartmouth. By Bildor, WO 1-7884.

VINITA PARK

5 ROOMS, SUNROOM
8327 BUCHANAN; very clean; excellent condition; full basement, lot 50x165; near St. Rita's church and school; good bus service to Clayton or downtown. HA 8-4585.
WM. W. BROWN PA 6-0500

WEBSTER GROVES

EDGAR CT., 545; wooded lot 110x160, in convenient location, spacious 5-room brick ranch, carpeting; living room with fireplace, dining room and master bedroom, tiled family kitchen, disposal, porch.
A. F. RENJE WO 1-8190

FOREST GREEN, 4xx; 3-bedroom ranch in convenient Webster Oaks subdivision; screened porch, 30-ft. patio, 24x30 rathskeller, 2 fireplaces; Clark school.
KNIFFEN YO 5-2920

544 LYMAN PL.; 4 bedrooms, 2 baths; beautifully appointed 7-room brick Cape Cod. In excellent area; 1 bedroom, bath on first; rathskeller, 2-car garage; 3 blocks Mary Queen of Peace, Clark schools.
Laurene Davis WO 1-2200

FOR WEBSTER GROVES property call WEBSTER GROVES TRUST CO., Realtors, WO 1-2400

FOR WEBSTER SALES, RENTALS, FIRST NATIONAL R.E. CO. J. W. Ward WO 2-3881 J. Wenon

FOR PROPERTY IN WEBSTER GROVES and vicinity call TREMBLEY R. E. CO. WO 1-0308

WELLSTON

$495 DOWN; VACANT
6320 Derby; 4-room matt brick cottage; hardwood floor, gas heat.
MI 5-5859 Harris MA 1-3868

ACREAGE

13½ ACRES FORDER RD.
4¼ ACRES LEMAY FERRY RD.
32 ACRES YAEGER RD.
50 ACRES YAEGER RD.
4¾ ACRES ROCK HILL
Call for information on these choice pieces of acreage; some priced as low as $1000 per acre; all have water; all zoned ½ acre or less. Realtor, VI 3-1747.

ATTENTION BUILDERS!
About 600 acres, subdivided; beautiful lake, few buildings. Highway 30, 20 miles out. JE 3-1212.

ACREAGE, live spring, private lake, beautiful building site, terms. DAvis 6-0389.

5 ACRES, wooded; high ridge; close in; terms. Smith, FL 2-0600.

HOUSES FOR SALE 146

NORTH

$550 DOWN
PRICED UNDER $6000
901 Canaan (8600 North); 4-room house, big bargain, open and ready to move into; fixed up perfect.
GLICK R. E. CO. MA 1-4182

$195 DOWN—VACANT
1534 N. 18TH; 5 large rooms, 2 kitchens; ideal for 2 families; small store for extra income. Move in tomorrow.
B&L PA 5-5255 Eves. WY 3-0405

GOT THE SHORTS
TRY $500 DOWN
5-room brick, basement, automatic heat; garage; bus at door; only $9000.
Reliance R.E. Co. EV 5-2550

$495 DOWN—VACANT
2342 Dodier; newly decorated and painted; full basement; furnace.
JAY REALTY EV 5-1822

$7950 FULL PRICE
4315 Farlin; 4 rooms; beautifully decorated; garage; open.
PA 5-2823. Regent. PA 7-4322

PENROSE, 3732; 5-room, $8250.
T. P. McNULTY Rltrs. HA 7-3500

3212 SULLIVAN
Large brick residence, arranged into apartments and sleeping rooms; automatic gas hot-water heat; 3½ baths; hardwood floors. Admission by appointment.
HILMER-DUTTON JE 3-7460

WARNE, 21xx; 7 rooms; must sell. EV 2-9128 FEDERAL EV 5-7317

NORTHWEST

VACANT—OPEN
Bargain; 4-bedroom brick, beautiful condition; choice location, near Walnut Park; take over 20-year loan; try $1500 down.
M. A. DAVIDSON REALTY CO.
PA 1-4333 Realtor 6635 Delmar

NEED MORE BEDROOMS
If so—see 4564 Red Bud (across from O'Fallon Park); roomy, 5 bedrooms with gas heat; new 2-car garage. Burghoff, CH 1-1478.

ASSUME 4% G.I. LOAN
55xx ERA; 5-room brick ranch; rathskeller, additional room in basement, patio, fenced yard. Owner. CO 1-5184.

BUY FROM OWNER, SAVE $1000
4426 Harris; 5 rooms, reception hall. EV 2-6288.

PENROSE, 4492-4496; 5-room brick homes, full basements; priced right.
DOUGHERTY RLTRS. FO 7-5234

TWILL CT., 1206; 2-bedroom and family room ranch; modern throughout.
PROTZMANN RLTRS. CO 1-4494

UNION, 4961; brick, 3 rooms, $9000. Owner or your agent.

HOUSES FOR SALE 146

SOUTH

NEAR CARONDELET PARK
ATTRACTIVE BRICK BUNGALOW
4075 Quincy; large modern rooms, 1 floor, gas heat; open and ready to move into; priced under $15,000
GLICK R. E. CO. MA 1-4182

BEVO MILL AREA: $1500 DOWN
ST. JOHN'S PARISH
5334 Gilson; 6 rooms, 1½ tile baths, sand finished walls, automatic heat. Open, vacant. Terms.
ARCHSHOEFER & SKAGGS
CH 1-6243 PR 2-8445

LESS THAN $8000
BUYS 3159 PENNSYLVANIA
Brick, 4 large rooms, beautiful interior; open and ready to move into; rental terms $950 down.
GLICK R. E. CO. MA 1-4182

UNDER $14,000
2944 Milton has 4 bedrooms, full dining room, automatic heat; close to 3 bus lines and school.
VERNON LAUX HU 1-2828

WTD.: HOUSES OR FLATS
ANY SHAPE, WE PAY ALL CASH
SELL TODAY — NO DELAY — NO FEE
BENNETT 1108 Olive MA 1-0088

ONLY $9750
529 Fillmore; 4-room brick cottage; modern bath, kitchen; gas heat; 2-car garage.
L. K. WOOD RLTY. PR 3-1929

HALLIDAY, 3538; 2 baths; garage.
3861 BOTANICAL; 2 BATHS
3669 FLAD; 100 FT. FRONT.
PR 1-4139 BRINE PR 1-4140

NEW 2 AND 3-BEDROOM HOMES, CITY AND COUNTY.
HORN REALTORS PL 2-0948

CALL ZIDEN CO. REALTOR For list of cottages, bungalows, flats. FL 2-6166 FL 3-6999.

1122 S. BOYLE—OPEN
$490 cash, $8950, like rent; flats, baths, hot water. MA 1-0088.

COLOGNE, 5423; brick 5 and sunroom, hot-water heat; only $12,700. Spruell, FL 1-1228. Brinkmann, HU 1-3010.

HAMBURG, 4770 (St. George's Parish); 5-room brick, gas heat, tile bath. RUMER, FL 2-4025.

LAFAYETTE, 4212, 3 bedroom.
STEINLAGE-SCHMID CH 1-5808

MINNESOTA, 2513; 5-room brick; tiled bath, stoker, disposal.
KOEHLER PR 2-8658

OSCEOLA, 4240; 5-room brick residence; gas heat; Oak Hill School.
CREELMAN CO. FL 1-1130

2617 ST. VINCENT—7 ROOMS
St. Louis Rlty. D. Corp CH 1-1969

NEW BUNGALOWS; 2 and 3 bedrooms; south side locations.
FRED J. SCHMIDT JR. PL 2-6050

CALL Phelim O'Toole for list of bungalows, flats. Call HU 1-2253

SOUTHWEST

Professional Men Attention
6449 MURDOCH, ST. LOUIS HILLS; 3 bedrooms, 1½-bath colonial, brick; rathskeller; 2-car garage; custom built home.
DOLAN CO.
VO 3-2610 Realtors 8011 Maryland

NEW BUNGALOWS
CLIFTON HILLS; Southwest and Tamm; 5 blocks west of Hampton; 2 bedrooms; gas heat; full basements; Tower Grove bus.
FEDERER PR 6-1519

NEW 2 AND 3-BEDROOM HOMES, CITY AND COUNTY.
HORN RLTRS. PL 2-0948

4-ROOM BRICK; garage; automatic heat; vacant; $11,600.
Walter W. Snider ST 1-3610

CLIFTON, 2159; 4 rooms, sunroom, finest condition, attractive, price $8250; very small down payment; open. VO 3-7474.
GLICK REALTORS MA 1-4182

CUTTER, 1504; pretty 2-bedroom, gas heat; lot 260 ft. deep; pool; this is nice; near bus.
Hufford Realty PA 5-6692

DELOR, 6751; 5 large rooms, gas heat; 2-car garage; reduced.
A. L. LIND, INC. FL 2-6470
5210 Chippewa After 5, FL 2-93[illegible]

HEALY CT., 4027; 5-room ranch; dishwasher, disposal, rathskeller, garage; 1 block east of Morganford off Weber; open. FL 1-9368.

SULPHUR, 2333; at Columbia; new modernistic air-conditioned brick bungalow; 5 large rooms, family kitchen, birch cabinets, range hood, disposal, 7 closets, carport, gas heat, basement picture windows; 2 blocks to 3 bus lines and schools. Open. Builder, MI 5-1960, price $16,950, terms.

LOOK! (Hampton Village Area) 3 bedroom home; under $12,000.
SMITH FL 1-2800

OWNER OR BUYER call H. A. O'Rourke, 5471 Gravois HU 1-4310

DUPLEX; to be moved; frame, 6-room; $500. PR 6-9963.

WEST

WE OWN—FOR QUICK SALE
NO FINANCING CHARGES
4324 Maryland; 2½-story brick residence; 11 rooms; 2 baths; gas heat; $2000, cash, balance terms.
6629 Washington; beautiful two-story residence; 1¼ tile baths; oil heat; entirely reconditioned; easy terms; small monthly payments; VACANT.
5668 Clemens; 9-room modern; A1 condition; $1500 cash down.
DITTMEIER
706 CHESTNUT CH 1-9115

SMALL DOWN PAYMENT
HOME AND INCOME
4215 Maryland; 9 rooms, 2 baths; schools, churches, bus; immediate possession.
BILL GREEN REALTY CO.
VO 1-6363 WY 1-5055

NEAR WASHINGTON U.
6115 Kingsbury; 9 rooms, 2½ baths, beautiful interior; priced under $16,000, may trade, open and ready to move into. VO 3-7474. Glick Rltrs., MA 1-4182.

LINDELL, 5763. Spacious center-hall plan; 4 bedrooms, 3½ baths plus servants' quarters; paneled library; modern kitchen.
Laura McCarthy, Inc., PA 5-5100

LINDELL, 5565, distinguished town house; 3 bedrooms, 3 baths, maid's quarters; beautifully decorated. PA 5-2771.
MARGARET CARADINE WRIGHT

No. 15 PORTLAND PL.
Large town house; 4 bedrooms with sitting rooms and 3 baths on 2nd; 3rd floor finished; large modern kitchen; 4-car brick garage with finished quarters above; gas heat; vacant; immediate possession.
INCOME INVESTMENT RLTRS.
VO 3-3300 Office open 11-2

FLATS, APTS. FOR SALE 147

CENTRAL

NEW LISTING; 4340-42 Olive; 10 units; $400 per month; owner leaving city.
Solon Gershman Rltrs. PA 5-9300

NORTH

$695 DOWN; 2-FAMILY
Home and income; 4 rooms, bath each, automatic heat, beautifully decorated. Assume loan $70 month, 2817 University. Bargain price.
M. A. DAVIDSON REALTY CO.
PA 1-4333 Realtor 6635 Delmar

ANGELICA, 1128-30; 4-family, 3 rooms, tile floor baths, automatic water heaters, good income. EV 2-6511.
LOUIS C. LOCHMOELLER

BAILEY, 3223; 9 rooms; oil heat; rents $36 week, and owner.
STANN & GEORGE GA 1-1016

HARRIS, 2034 E.; 3-family flat; bargain, $16,500; possession.
PL 2-1467 HOERBER FL 2-3412

1527 OBEAR
$950 DOWN—OPEN
Clean 2-family, 3-3, baths, furnace, painted, decorated; all vacant. PA 5-8165.
HERMAN GLICK RLTY. CO.
724 Chestnut CH 1-1283

TWENTIETH, 3922 N.; single 4-5 rooms, good income, stoker heat. EV 2-6511.
LOUIS C. LOCHMOELLER

LOVELY 3-4 brick flat, $95 income plus owner's unit.
RESULTS INC. ST 1-1394

NORTHWEST

$55—PER—MONTH
Plus rent from other flat will pay your notes.
5—3—DUPLEX
Newly decorated; 50 ft. lot; good neighborhood; low price.
4123-25 GANO AVE. (Vacant)
(Go in. open, lights are on)
Mitleider R. E. Co. PA 5-8250
Nights WY 3-6988 WO 1-1599

CLARA, 3340-42; 4 family; 5-room efficiency; steam heat; 4-car garage.
SMITH COMPANY
6485 Chippewa, Rltrs. PL 2-7912

COTE BRILLIANTE, 5818-20; $1200 cash down; balance rent; connecting flats; 3 rooms, bath each; one has gas heat. Agent, MI 5-1960.

SOUTH

TRY $1500 DOWN
3123 St. Vincent; 4-4 brick single; furnace, 2-car garage; vacant; move in.
L. K. WOOD RLTY. PR 3-1929

4-5 SINGLE FLAT
27xx Geyer; 2 gas furnaces; newly decorated; good income. Call to see.
RELIANCE HU 1-2554

ARMAND, 2641; 5-6; vacancy, automatic hot-water heat. VI 3-2968. Hoene-Craig, PL 2-8700.

DE TONTY, 4150; 4-family, well constructed, 4 and sunrooms, automatic heat, 4-car brick garage; 1 block to Shaws Garden. PR 2-5344.
WEAVER VE 2-2231 PR 3-6696

EIGHTEENTH, 16xx S.; 5-4 flat. CO 1-4373 BEGLEY JE 1-0316

FLAD, 3824; residence, neatly converted; 3 baths; excellent for home and income; want offer. FL 1-4629, Groebl-Senninger.

FLATS, APTS. FOR SALE 147

SOUTH

JEFFERSON, 3414 S.; 4-family. St. Louis Rlty. D. Corp. CH 1-1969

MIAMI, 3909; 5-5 matt brick, gas heat, clean, modern, garages. WEAVER, VE 2-2231, PR 2-1169

3022 ST. VINCENT
Converted residence; furnace; 2-car garage; clean and priced to sell.
A. L. LIND, INC. FL 2-6470
5210 Chippewa After 5, ST 1-9302

VIRGINIA, 4711; gas heat; make offer. VE 2-1163; Lee-Schermen.

WYOMING, 2919; clean brick of 3 and 4; automatic heat.
MOELLENHOFF FL 2-4300

WILL BUY your property for cash
ZIDEN FL 2-6166 FL 3-6999

SINGLE flat, 3 and 3; large rooms; $11,000. HAYWARD, MI 7-3510.

OFF GRAND; matt brick 4-family, automatic heat, modern kitchens; priced right. Agent, FL 2-9478

CALL STAPLES RLTY. for flats, trades, FL 2-5866.

4-FAMILY—5 AND 5
Good income; SMITH, FL 1-2800.

SOUTHWEST

CHECK THESE TODAY
THE BEST FLAT BUY
4521 Flad; 5 and heated sunroom, single, gas steam heat, tile bath and kitchen. Call to inspect.
EXCELLENT DUPLEX
6408-10 Loughborough (St. Louis Hills), 5-5, 2 bedrooms on each side, 2 gas furnaces, 2-car garage.
JUST LISTED
3634 Neosho; dandy 4-4 double with sunrooms; income $240 per month. By appointment only.
A. L. LIND, INC. FL 2-6470
5210 Chippewa After 5, WO 2-5899

$1000 CASH
Assume present G.I. loan on this big 4-5, 2-family flat, nice corner lot, 1 block west of Hampton; needs some repair but a real buy at $10,750. 1st floor vacant.
RESULTS, INC. ST 1-1394

11% NET INCOME
3173 Alfred; 3-3 single; gas hot-water heat on first floor, gas space up; very clean; new roof.
A. L. LIND, INC. FL 2-6470
5210 Chippewa After 5 MI 5-2588

ELENORE AVE., 5012-14 (½ block south of Delor just east of Christy bl.); 4-family, 3-room; hand-fired furnace; very clean. Appointment needed to show.
A. J. MEYER & CO.
REALTOR 3612 GRAVOIS

FYLER, 4998-98½; brick duplex; 2 bedrooms; gas heat. HA 7-3007.

WEST

BOTH—FLATS—VACANT
HOME—OR—BUSINESS
2-Family—Newly—Decorated
$999 down; notes like rent.
5351 EASTON AVE., (Vacant)
(Go in, open day and night)
PA 5-8250 WY 3-6988 WO 1-1599

BELT, 738; 6-FAMILY, TRADE.
St. L. Rlty. D. Corp., CH 1-1969

PERSHING, 5557; 3-family; rent $3960; asking $28,500. Owner.

4563 WICHITA
Only ½ block from Kingshighway; 4-5 single; 2 new gas furnaces; good income; won't last. Call
DOLAN CO.
MI 5-2610 Rltrs. 6401 Manchester

LOTS FOR SALE—VACANT 148

SUBURBAN

IDEAL FOR BUILDERS
75 LOTS
70x148; streets, water, electric, sewers, schools, etc.
PRICE $1750 EACH
HARDESTY DEV., INC.
PA 1-8924 Eves. PA 1-2611

BUILDER WANTED
25 LOTS; good location; FHA approved; improvements can be financed. Small amount of your capital required. Call HA 7-9202 weekdays.

HAZELWOOD; 2 lots 75x113, concrete street, sewers, utilities; convenient location. UN 8-4219.

ACRE lot, Fenton Hills, by owner. FL 1-8738.

BUSINESS AND INDUSTRIAL PROPERTY FOR SALE 149

SOUTH

2 adjoining buildings; 10,000 and 14,000 sq. ft.; south side thoroughfare. Close to super market, adaptable to many purposes; or present business can be purchased.
STEMMLER REALTORS
4511 S. Kingshighway VE 2-3040

CONFECTIONERY and complete building for sale; must sell, illness. CH 1-7870.

SUBURBAN

WANTED!
COMMERCIAL-INDUSTRIAL REAL ESTATE!
Improved and vacant properties; We have many good buyers and tenants for vacant ground, warehouses, investment property, apartments, etc.; top financing available. If you want to sell or lease quickly, call Mr. Menke, Mr. Rue or Mr. MacCarthy.
BANK OF ST. LOUIS
R. E. SALES DEPT. GA 1-1850

WILL BUILD:
ONE STORY WAREHOUSE!
Very choice industrial lot, approximately 55,000 sq. ft.; owner will build for top tenant. For details, Mr. Menke, Mr. Rue.
BANK OF ST. LOUIS
R. E. SALES DEPT. GA 1-1850

WILL BUILD OR LEASE
TO SUIT TENANT
64,000 sq. ft. available in choice southwest county location; good for warehouse or terminal; on railroad spur. BOX Y-223, P.-D.

95 ACRES; heavy industrial; Mo.-Pac. and Frisco tracks; 5c sq. ft. Hurry. Won't last! All or part.
MI 7-2555 CARTER MI 7-2555

EAST SIDE

FOR SALE OR LEASE
Large building in East St. Louis with crane way. Suitable for welding or fabricating shop, trucking, etc. 4 acres ground, railroad siding and office. Price reasonable. Small down payment. Balance can be financed.
L. W. Stansberry, P.O. Box 868, CHerry 2-6291, Tulsa, Okla.

INVESTMENT PROPERTY 150

NEW LISTING
Jamieson & Lansdowne; large lot zoned multiple dwelling or commercial, 6-room house included; good financing; excellent income possibilities.
WO 2-5279 COYLE WO 2-5846

MERAMEC, 3211-13; 2 stores, 2 flats; nice location; income $182.50, price $12,950. GA 1-6627.

PENROSE & N. FLORISSANT; new 15-year Gulf lease; income $285 month; no better secured investment, 9% net.
Harris Realtors MA 1-3868

REAL ESTATE AVIALABLE FOR COLORED 151

LONG TERM FINANCING
One Payment—Like Rent
No Refinancing EVER!
$850 DOWN
1392 BURD; 8-room brick; tile kitchen and bath; gas heat.
$800 DOWN
1385 TEMPLE; 7-room brick; hardwood floors, oil heat; garage.
$2500 DOWN
4387 WESTMINISTER; 12-room town house, 5 tile baths, gas heat, 2-car garage.
$750 DOWN
5361 NORTHLAND; 7 rooms, 1½ baths; oil heat; garage.
$895 DOWN
748 AUBERT; 9 rooms; hardwood floors; 1½ baths; oil heat.
$675 DOWN
3113 KIMBERLY; 5 rooms, hardwood floors; gas heat; garage.
FLATS — FLATS
$950 DOWN
5885 MINERVA; 4-4 brick; 1 stoker, 1 hand-fired furnace.
$2000 DOWN
3909 ST. LOUIS; 5-6; hardwood floors; garage.
$1000 DOWN
1436 CLARA; 4-5 brick; 1 stoker, 1 hand-fired furnace.
$895 DOWN
1927 SEMPLE; 3-4 brick; gas heat, hardwood floors; garage.
$1250 DOWN
5885 LOTUS; 5-5 brick; 2 gas furnaces; garages.
$750 DOWN
4024 KENNERLY; 3-4 brick; oil heat; hardwood floors.
OFFICE OPEN DAY and NIGHT
WESTWARD PA 5-7450
If No Answer, Call WY 1-0848 (*)

CHRISTMAS SPECIALS!
4308 LABADIE; $350 DOWN; 5 rooms, 2 kitchens; home and income or 2 families; gas heat.
5660 KENNERLY; $595 DOWN; beautiful 3-bedroom frame; under $9000.
16xx ARLINGTON; $695 DOWN; 7 rooms, brick; 5 rooms 1st floor; a real beauty; E-Z terms.
1365 CLARA; $895 DOWN; beautiful 7-room brick; new gas furnace.
MITCHELL PA 1-3398
Eves. and Sun. VO 3-5318 (*)

REAL ESTATE AVIALABLE FOR COLORED 151

WE OWN—FOR QUICK SALE
NO FINANCING CHARGES
5606-08 Maple; large 4-family flat, $2000 cash, balance E-Z monthly payments.
4457 Lexington; 3-4 room flat; good condition; gas heat; $1500 cash, balance terms.
5616 Cote Brilliante; 5-room brick bungalow; A1 condition; oil heat; $1000 cash, balance E-Z terms.
5853 Lotus; 4-5 room flat, modern; $1250 cash, balance monthly.
4776 St. Louis; beautiful flat; 5-6 rooms; $1500 cash down.
3907 Enright; splendid 6-room residence; $800 cash, balance monthly.
4557 Enright; 7-room residence; $1000 down payment.
1906 Belt; fine flat, 4-5 rooms and sleeping porches; all vacant; 2 stokers; $1250 cash, monthly.
4626 St. Ferdinand; 3-4 room flat; $1000 cash, balance monthly.
5243 Cabanne; 10-room residence; 2 baths, hardwood floors; $1500 cash, balance monthly.
2635 Belt; 2-story frame residence; 5 rooms, tile bath, oil heat; $800 cash, balance monthly.
4588-90 Aldine; 4 flats; good condition; $1000 cash, balance monthly.
DITTMEIER
706 CHESTNUT CH 1-9115 (*)

1337—CLARA—AVE.
$650 DOWN NOTES LIKE RENT
9 rooms; 1½ baths; 2 kitchens; stoker heat; newly decorated.
5351—EASTON—AVE.
$650 DOWN NOTES LIKE RENT
2-Family flat; just decorated.
2721—CAROLINE—ST.
$99 DOWN. NOTES LIKE RENT
4-Room cottage; needs fixing.
(Go in. All three vacant and open day and night).
PA 5-8250 WY 3-6988 WO 1-1599 (*)

ONLY $750 down; 6-room brick, hardwood floors, 2-car garage, stoker heat, very clean, call us to see, 4759 Maffitt.
ALPHA CO.
2846 N. Union Bl. EV 5-6330 (*)

CHRISTMAS SPECIAL
$500 DOWN, $75 MONTH
1923 Arlington; 6 rooms; bath and toilet; oil heat; decorated; vacant.
ANSELL & CYTRON
Sun. PA 1-6235 Weekdays PA 7-4913 (*)

NEW HOMES!
UNDER CONSTRUCTION
14 new brick ranches; 3 bedrooms, 1½ baths; gas heat; choice lots now available; Kingshighway at San Francisco.
J. T. O'DONNELL & SON
MA 1-1151 1505 CASS (*)

$695 DOWN OR TRADE
2-FAMILY FLAT
3101 Kimberly (at Greer); 4 down, 5 up; separate furnaces; newly decorated; home and income. Small payments.
CH 1-1747 Steinbaum WY 1-5137 (*)

2-FAMILYY—VACANT
5937 MINERVA
5-6 ROOMS, HARDWOOD FLOORS, TILE KITCHEN AND BATH, 2 OIL FURNACES, ONLY $1450 DOWN.
MIROWITZ RLTY. MA 1-7255
SUN. & EVES., WY 3-4793 (*)

$950 DOWN BUYS
5908 COTE BRILLIANTE
7-ROOM BRICK; GAS HEAT; NEWLY DECORATED; VERY CLEAN.
PA 7-7577 SIMON PA 7-0123 (*)

CHOICE LOCATION
4856 Lee, 6-room modern brick; automatic heat, 1½ baths, other features. Quick sale wanted.
KEENEY-TOELLE EV 5-7370 (*)

$495 DOWN—VACANT
Price Reduced for Fast Sale
5755 ROOSEVELT PL.
Modern 5-room brick bungalow.
SHATZ REALTY CO. GA 1-4872 (*)

3/5 FLAT—$450 CASH
1135 Leon rd.; newly decorated; 2 baths; only $5950—$35 and interest monthly. LIEBERT, CH 1-8970; eves. PA 5-1229. (*)

$1450 DOWN—VACANT
3953 LEXINGTON
Brick 2-family; 4-5 rooms; oil heat, both units; vacant; completely redecorated. PA 7-8467.
HERMAN GLICK REALTY CO.
724 Chestnut CH 1-1283 (*)

TEMPLE, 13xx; 9 rooms, hardwood floors, oil heat.
59xx Cote Brilliante; 5-6 single flat, 2 furnaces.
60xx Suburban; 5-6 single, 2 gas furnaces.
58xx Minerva; 7 rooms.
EV 2-9329 (*)

$975 DOWN OR TRADE
5 LARGE ROOMS
1636 Belt; brick bungalow; completely decorated; full basement. Balance E-Z.
CH 1-1747 Steinbaum WY 1-5137 (*)

$895 DOWN
HOME PLUS INCOME
EXCELLENT ¾ BRICK FLAT; gas heat, hardwood floors, garage.
19xx Semple
Owner PA 7-6942 (*)

$600 DOWN
5640 Cote Brilliant; newly decorated, 4 rooms, gas furnace, automatic hot water, extra side lot; easy payments.
CH 1-1747 Steinbaum WY 1-5137 (*)

$395 DOWN
4-5 BRICK FLAT
2948 Sheridan; newly decorated; 2 baths; may trade. PA 1-0783.
BAILIS RLTY., CE 1-3320. (*)

FOUR-FAMILY
4112-14 Margaretta, 5-room efficiency, 4 gas furnaces, hardwood floors throughout, newly painted, fine home and income.
STEINBAUM RLTY. CH 1-1747

5-6 FLAT, $950 DOWN
6004 BARTMER; a beauty; 2 gas furnaces; very clean; will trade.
MITCHELL RLTY. PA 1-3398
Eve and Sunday, WY 3-4344 (*)

11 Rooms, 2½ Baths, Vacant
1812 Cora; good 2-family; ready to move in; small down payment. Mr. Young, FO 7-9393. (*)

$350 DOWN—VACANT
4282 Farlin; 5 rooms; newly decorated in and out.
St. Louis County R. E., PA 7-0818

$750 DOWN
Excellent 5-room home, hardwood floors, gas heat; garage.
OWNER PA 5-7868 (*)

AIRWAY, 3106, Overland; 5 rooms, 3 bedrooms, large 1-car garage; new, ready to move in. Office open evenings and Sunday.
ARMBRUSTER
8940 St. Charles rd. HA 7-0242 (*)

BARTMER, 5431; duplex; 7-7; beautiful stone; price reduced to $12,600; bargain.
PACKARD, FO 1-4105 PA 5-0010 (*)

ENRIGHT, 5234-36; 4-family, 6-room units; hardwood floors, beautifully decorated; $3000 cash or will trade; open. Liebert, CH 1-8970; eves. PA 5-1229. (*)

ENRIGHT, 5148; 8-room residence; newly decorated; automatic oil heat; monthly payments, $135. Acme Realtors, 18 N. Eighth, CE 1-1750. (*)

FAIRFAX, 4228, 3 rooms, 1st floor, $45, now vacant GA 1-6294 (*)

GREER, 4772; decorated 6-room bungalow; stoker heat; garage.
TED NORBER CH 1-4196 (*)

KENNERLY, 5641; gas heat, cute, $250 down, $70 month; PA 1-6169 RUBIN PA 7-8636 (*)

LEE, 46xx; lovely 5-room bungalow; oil hot-air heat, hardwood floors, tile bath and kitchen, 2-car garage, wall-to-wall carpeting, rathskeller and bar in basement; many extras.
P. C. ROBINSON R.E. JE 3-3991 (*)

4152 LEXINGTON
5 Rooms, hardwood floors, gas furnace automatic hot water, excellent condition; small payments; real bargain.
CH 1-1747 Steinbaum WY 1-5137 (*)

5335 LOTUS—A BUY!
Modern 5-room brick; small down payment; cheaper than rent.
PA 7-1082 SONTAG-KENSTAN (*)

4322 MAFFITT—VACANT
$190 cash, like rent, $3990
Brick, 4 rooms, bath. MA 1-0088 (*)

44xx NATURAL BRIDGE
$1000 DOWN
6-room brick home, hardwood floors, tile kitchen and bath; gas heat.
OWNER PA 1-6647 (*)

PENROSE, 4866; 3 down, 2 up; tile kitchen and bath; gas heat; half bath in basement; brick garage; 1 block to bus; beautiful location. Price reduced.
BOND EV 1-1900 (*)

5214 ST. LOUIS
$750 DOWN—VACANT
5-room brick, oil heat, newly painted and decorated; may trade. PA 1-0783.
BAILIS R.E. CE 1-3320 (*)

SAN FRANCISCO, 4836; 5-room brick. LUND, EV 5-6915. (*)

REAL ESTATE AVIALABLE FOR COLORED 151

SINGLE FLAT: 5210 Paulian pl.; 4x4 and sunroom; gas heat.
B. F. VOSS RLTRS. EV 5-1095 (*)

REAL ESTATE—EXCHANGE 152

WILL TRADE THESE SOUTHSIDE PROPERTIES ONLY
4-4 two family for cottage, 3-3 two family for 5-room bungalow.
GOEKE & CO. FL 3-7117

4-FAMILY—$2760 INCOME
Our client will trade equity subject to $15,000 loan.
R. D. VON ENGELN PA 7-0383

WESTMINSTER, 5769; 3-family apartment; 6 rooms each; will trade for city or county property; will consider ground.
HENRY H. HAFFNER
6629 Delmar Realtors PA 1-2996

35 ACRES
5-room home; barn; spring; running creek; good land; school bus; 35 miles out.
SYL NAHLIK R.E. ES 5-3211

SIX 90-ft lots; sewers, streets, water; in Creve Coeur; trade for home.
GROWE-HAMMACK
Realtor 1019 Big Bend ST 1-7750

NEAR McDonnell and Mercury plant; will trade this lovely 3-bedroom home, 1½ years old, fully air conditioned $15,950; for flat in South St. Louis.
HOENE-CRAIG PL 2-8700

EQUITY in modern 3-bedroom brick for income property. JE 3-1622, or after 6, HA 7-7784.

REAL ESTATE—Wtd. To Buy 153

I PAY CASH
FOR ANY PROPERTY REGARDLESS OF CONDITION. Receive highest offer with EARNEST MONEY same day you call. Quick closing or 90 days rent free. NO COMMISSION TO PAY
Phone PA 5-5255 Days
MR. LEE (evenings) WY 1-2626

ALL CASH
All properties, any condition.
BILL GREEN VO 1-6363
Eves., WY 1-5055

WE ARE ONE OF THE LARGEST BUYERS OF ST. LOUIS REAL ESTATE
All types of property wanted for immediate purchase; quick inspection and answer; L. Harris, days, nights, Sundays and holidays. FO 1-1800.
GLICK R. E. CO. MA 1-4182

TOP PRICE
ALL CASH
COLORED OR WHITE.
NO COMMISSION
(SERVICE SAME DAY)
MR. WALTER, FR 1-5035

No Delay—Sell Today
ANY CONDITION, $3000-$30,000
CALL BENNETT, MA 1-0088
NO FEE, RENT FREE 60 DAYS

TOP PRICE QUICK
NORTHSIDE REALTY
We buy any type property, large or small. Call
EV 3-0600 EV 1-3406

CASH FOR PROPERTY
All types; any condition; city or county. Call or write M. A. RUST & SONS, MA 1-4551. 817 Chestnut.

WE BUY PROPERTY
All Cash — Fast Closing
LARNER-DIENER RLTY
CE 1-2965

SOLD OUT
WE NEED SALES OFFERINGS
Call for Free Sale Valuation
CHAUNCEY P. HEATH GA 1-3164

QUICK SERVICE
GET OUR EXPERT OPINION
WE CAN SELL YOUR PROPERTY
DICKMANN
PA 5-9077 WO 1-6882 Evenings

CONTRACTORS buy any type property; first class or needing repairs; sell direct, no commission. Bennett-Schneider, EV 2-4939, 6136 Wells Wellston, Mo.

SELL IT TO US
DOERFLINGER
EASY TO DEAL WITH FL 2-1140

LISTINGS NEEDED
Sell your property to your best advantage. Call us.
Shaw, Brichler & Coleman, Inc.
PA 1-1922 8007 Maryland

4 HOUR LISTING SERVICE
Your property listed and on the market 4 hours after your phone call. Try us for quick results.
KAISER-GLICK WY 3-4625

LISTINGS WANTED
WE HAVE BUYERS
R. W. STUCKENBERG CO.
6518 Chippewa Realtors FL 1-8300

CASH FOR PROPERTY
ACTION THE DAY YOU CALL.
MANDEL HAFFNER, EV 1-1280.
Evenings and weekends, MA 8-9107

APARTMENTS and flats, south, southwest; have buyers now. George Brown.
MI 7-2555 CARTER YO 5-6669

WANTED; cottage or flat north.
H. FEIGENBAUM CO.
706 CHESTNUT CE 1-6572

ALL CASH
For property; get bid, then call; we pay more. CE 1-1334.

WANTED; four family west of DeBaliviere to Hanley rd.; south of Delmar. MA 1-2142.
FRANCIS & RUTH, Rltrs.

FOR QUICK RESULTS list with us. MULLINS WALTERS RLTY. CO., Inc JE 1-2722.

SELL ME your property, any kind, any condition; white or colored. CE 1-8884

LET US sell your property fast. Free inspection. No obligation. GERGS RLTRS. HU 1-4964

SOLD OUT; listings needed; cash for flats, apartments or acreage. JUDGE REALTORS PA 7-8140

CASH for your property; don't give it back to the Indians, call us. McGRAW RLTRS., FL 2-6128.

ALL TYPE REAL ESTATE LOANS. Mr. Johnson, FR 1-3412

ALL CASH; white or colored; will trade, Harper. EV 2-4114, Crown.

CASH for property regardless of condition. SHAPIRO, CE 1-1382

CASH for your property. Call Mr. Pollack, PA 7-3399.

FLAT wanted; 2 or 4-family, from owner; cash. HU 1-4334.

FOR A QUICK SALE list with E. W. FRANCIS, PA 7-7730

NEED FLATS, RESIDENCES JE 1-0316 BEGLEY CO 1-4373

LOT wanted; south, southwest; top price; private; cash. PL 2-7172.

WE BUY any kind of PROPERTY St. Louis Rlty.D.Corp. CH 1-1969

FLAT, single or double; south St. Louis. JOLLY, HU 1-4898.

CASH for city and county property BURIAN CO., Rltrs. JE 1-0593

BUNGALOW, cottage, owner, buy furniture, cash. FL 1-2696.

I WILL pay cash for your property. EV 2-6511, UN 7-0658.

I WILL pay cash for your flat. EV 2-6511 UN 7-0658

WANTED, 2- or 4-family flats; south. OTTINGER, PL 2-1175.

FARMS WANTED 158

ACREAGE wanted; minimum 200 acres with good lake site on or near good road within 60 miles of St. Louis; give full details. Box Y-296, Post-Dispatch.

FARMS FOR SALE 159

TO PLACE
FARM LAND
ADS
Mail to St. Louis Post-Dispatch Classified department or phone MAin 1-1111.
Ad takers are on duty 8 a.m. to 9 p.m. Monday through Saturday. Or you may bring your ad to the want ad counter, 12th and Olive street.

FREE FARM CATALOG
See UNITED'S WINTER catalog before you buy! Exciting 136-page free PICTURE-BOOK of money-saving bargains in farms, ranches, country homes, businesses, rural real estate from coast to coast. Nearly 800 photographs! Get your FREE copy now! UNITED FARM AGENCY, 1896A Arcade Bldg., St. Louis 1, Mo. MA 1-1454.

MISSOURI

71 ACRES, no buildings; near Weldon Spring. PR 2-2040, or ZIRNHELD, S. Main, Wentzville.

146 ACRES, mostly tillable; fresh water lake; ½-mile water frontage on Gasconade river; good buildings.
C. T. SHAW Hermann, Mo.

160 ACRES; charming 2-story brick, 8 rooms, bath, large lake-site. State rd. PR 2-2040 or ZIRNHELD, S. Main, Wentzville.

FISHERMAN'S PARADISE 5 acres, Clearwater lake. Wayne county, Mo., near boat dock, near dam; road; electricity; price $300, $7 monthly. Box 425-K, Carthage, Mo.

DE SOTO; 30 acres, modern house, 80x12 chicken house, barn, water systems, good fences, garage with rooms. Floyd Davis Rlty., WO 2-5151.

REAL ESTATE OUT OF ST. L. 161

ST. CHARLES, MO., brand-new 3-bedroom bungalows; large rooms; lots 100x150; only $14,-975; select yours today.
O'BRIEN RLTRS. CO 1-2706

SPARTA, ILL; modern 3-bedroom, 2-story frame home; corner lot; full basement and utility room; across from school; 2 blocks to business district; $7500 PR 1-1728.

LARGE store, southern Illinois; clothing and merchandise; living quarters; overhead $12.50 month; sacrifice. Owner, 6128 Michigan.

JEFFERSON COUNTY FARMS 162

5 NICE ACRES, $750, $150 down Ray M. Henley, Hillsboro, Mo.

AUTOMOBILES

AUTOMOBILES FOR SALE 170

$10 DOWN BUYS
Per Month
'55 PLYMOUTH — — 43.54
'54 CHEVROLET — — 26.19
'54 PLYMOUTH — — 26.19
'53 FORD — — — 21.67
'52 PONTIAC — — — 18.00
'52 BUICK — — — 18.96
Includes Credit Life Insurance for 24 Months
40 Other Models to Choose From
Call Today for Fast Credit O.K.
EV 1-3500
Ray Rixman
7916 North Broadway

TAKE OVER PAYMENTS
NO MONEY DOWN
ON THESE USED CARS
PAYMENTS
'54 FORD — — — $27.40
Sedan with radio and heater, white walls; like new.
'52 PLYMOUTH — $17.20
Cranbrook, best model, original inside and out.
'53 CHEV. — — — $36.18
Bel Air, Automatic, radio and heater, beautiful Sungold and White.
'55 MERC. — — — $42.40
Monterey, radio, heater, white walls, with overdrive, 14,000 original.
24 MONTHS
PHONE NOW
MI 7-3260 ST 1-5557
ASK FOR
TOM LEE, Credit Manager
TED'S MOTOR
Big Bend at Manchester
Call ST. 1-5557

FREE
YOUR SALES TAX, LICENSE, TITLE TRANSFER
Per Mo.
'52 DODGE — — — $15.00
'53 FORD — — — $25.35
'52 DE SOTO — — — $21.65
'52 CHEVROLET — $17.85
CALL VO 3-1203
FOR FAST CREDIT O.K.
WEST END
USED CARS
DeBaliviere at Pershing

NOTHING DOWN
JUST TAKE OVER PAYMENTS
'52 Chevrolet sedan. We have 3 of these very popular models. All have been through our shop and are winterized, tuned up and ready to go! Beautiful 2-tone finish, Powerglide, radio, heater and seat covers, 24-month bank rate financing and your choice, no money down!!! Make first payment of $21.40 Feb. 4. Phone now, MI 7-3540, Rich Motor, Inc., 2410 Big Bend.

'54 MERCURY 4-DOOR
Power steering and brakes.
'53 FORD VICTORIA
Unusually clean; you have to see to appreciate.
'55 MERC. MONTCLAIR
2-tone green and ivory; automatic transmission and power brakes.
MURRAY
4900 Natural Bridge CO 1-2757

NO MONEY DOWN
WE PAY
LICENSE, SALES TAX AND TITLE SERVICE
'54 Ford 4-door, $695—$34.75
'53 Dodge V-8 h'top, $595 $31.20
'54 Chev. 210 2-dr, $795 $39.75
'51 Buick 4-dr. Sp. $295 $31.90
40 other cars to choose from. 24-month financing.
AUTO TOWN
4181 GRAVOIS TO 5-2319

'55 FAIRLANE 2-DR.
Beautiful blue; radio, heater, whitewalls; straight transmission; $1095.
'53 CHEV. BELAIR 4-DR.
2-tone paint; whitewalls; Powerglide; clean, $795.
RIESMEYER
8154 MANCHESTER MI 7-3033

New 1957 Model Cars
For sale at prices so low we cannot publish our selling price. All cars carry full factory warranty. Deal direct with management. Address inquires to
Box Y-47, Post-Dispatch

'57 BUICK ROADMASTER
Very low mileage; like new.
'57 Pontiac Star Chief 4-door demonstrator; low mileage.
'57 Buick Special hardtop 2-door; air-conditioned; demonstrator.
'57 Olds "88" station wagon; air-conditioned; demonstrator.
HURST PONTIAC-BUICK
EDWARDSVILLE, ILL.

$275 TO $995
Always 35 good clean cars, reconditioned and ready to go; terms to fit your budget; we do our own financing; small down payments; we get you riding when others fail; 28 years in business; open 9 a.m. to 9 p.m. daily.
McDaniel Auto Sales
4850 Natural Bridge CO 1-9933

Let Us Sell Your Car!
Consigned cars sold within 10 days at no cost to you. Call us immediately as our location requires a large stock of all makes and models at all times.
ELDORADO MOTOR SALES
4091 GRAVOIS (AT CHIPPEWA)
PR 1-7550

MENDENHALL
MOTORS
We believe we have 150 of the cleanest cars in America; all makes; all body styles; we trade high and fast; low bank rates. Open eves. until 9, Sat. until 5.
2231 WASHINGTON CE 1-8205
Just East of Jefferson

SEE us for good used cars, reasonable. No money down, we trade. Bank financing.
22ND ST. GARAGE
2201 LOCUST MA. 1-9712
Open till 5:30, Sat. till 5.

Special Demonstrator Sale at Substantial Savings
1957 Olds "88", Holiday coupe; full power, low mileage; car like new. Call GE 6-1053.
1954 Cadillac "62" sedan; full power with air-conditioning; low mileage; beautiful car. Call GE 6-1053.
Herb Bollman, authorized dealers representative.

8 CLEAN STATION WAGONS
1954, '55, '56
CLAYTON MOTORS
8455 Maryland PA 7-2200

NO MONEY DOWN
Large selection of '50 through '53 cars.
SIMMS
OLDSMOBILE
6709 Page VO 2-3555 VO 3-0950

It's Easy To Place A Want Ad—Phone Main 1-1111—And Charge It!

AUTOMOBILES FOR SALE 170

25 USED CARS FOR SALE
BAD CREDIT—NO CREDIT
I make deals other refuse. If you want a good used car and need transportation phone me.
MR. BAKER MI 5-5533

OUR REPUTATION IS YOUR GUARANTEE
SUTTON FORD
7717 FORSYTH

'55 BUICK, $1495
SPECIAL HARDTOP
Radio, heater, Dynaflow, 2-tone paint, whitewalls; like new. Backed by 100% guarantee National Bond good anywhere in the United States for one full year.
L-W-J
RAMBLER INCORPORATED
4915 SOUTHWEST MO 4-3008
(At Kingshighway)

BUICK, 1956 Roadmaster Riviera Coupe. Very attractive two tone white and coral finish, almost new white wall tires, radio, heater, variable pitch dynaflow and full power equipment. Here is Buick's best at the very low price of only $1895.00.
LINDBERG CADILLAC
Sarah at Forest Park JE 1-6402

BUICK, '53 station wagon; excellent condition, fully equipped; $895.
Cotter Buick
2337 BIG BEND ST 1-8400

'55 BUICK CENT., $1495
Riviera; fully equipped; 1-year unconditional guarantee by National. One owner, new car trade-in. Terms. Trade. See Bob Elder.
BIG 3 KAR KARNIVAL
5049 NATURAL BRIDGE

'55 BUICK, $1295
Special hardtop 2-door; radio, heater, Dynaflow; like new inside and out.
PIONEER PLYMOUTH
2323 S. JEFFERSON PR 1-5050

'54 BUICK HARDTOP, $895
Super; radio, heater, automatic, 2-tone grey.
ANDY BURGER
Your South Side Ford Dealer
3654 S. Grand PR 2-7604

'55 BUICK 4-DOOR
HARDTOP; SPECIAL; CLEAN; DRIVEN FEW MILES; BEAUTY.
$195 DOWN
BURNS BUICK
3901 LACLEDE JE 3-6230

1955 BUICKS
CHOICE OF TWO
One standard transmission, one Dynaflow; both cars equipped and in good condition.
GILBERT BUICK
3500 Gravois PR 1-5203

BUICK, '52 Roadmaster Riviera custom de luxe; Buick's finest; all power, fully equipped, Dynaflow; A1; beautiful gold-black; make offer. HA 9-0618.

BUICK, '57; Century; 4-door hardtop, new car warranty.
Kuhs Buick, 2837 N. Grand

BUICK, '54 2-door; radio, heater; automatic transmission; white walls; 2-tone green, $75 and take over notes. PA 5-6111.

BUICK, '53 Super Riveria; perfect condition; take over payment, nothing down. MO 4-9141.

BUICK, '57 Special, equipped, 8000 miles; washer that needs motor, furniture. 6328 Madison.

BUICK '50 4-door super; radio, heater; really nice. 5253 Maple.

BUICK, '52 hardtop; has everything; $375. Klink, 2217 S. Grand.

CADILLAC, 1956; air-conditioned, 62 Convertible very pretty aquamarine finish, set off by black power top and matching all leather interior, power steering, brakes and windows, enjoy cool comfort in the hot sun, put the top down in the evening. A superb buy at $3495.00.
LINDBERG CADILLAC
Sarah at Forest Park JE 1-6402

IMMACULATE 1949
Cadillac, "62", Hydra-Matic sedan; perfect original French gray paint, Royal Master white wall tires, radio, heater, etc. Owner (retired executive, age 55), purchased new one for wife. Will personally finance if preferred. E. V. Johnson, PR 3-4900; Johnson Corp. or PR 1-9651.

CADILLAC '51 4-door sedan, 2-tone, fully equipped, $10 down. Phone credit statement today OL 2-1778, ride tomorrow. Clean Auto Sales, 3619 Clarence.

CADILLAC, '52 Coupe DeVille; loaded with extras; only $975 or $250 down. Klink, 2217 S. Grand.

'57 CHEVROLET WAGONS
"210" 2-doors and 4-doors, V8s; all have radios and heaters; some with Powerglide; choice of color combinations. Hurry!
$150 DOWN
36 MONTHS ON BALANCE
FELD
CHEVROLET
7700 MANCHESTER MI 5-4357

TAKE OVER PAYMENTS
'54 CHEVROLET 2-DOOR
Equipped, low mileage, good condition. Just $32.68 per month for 24 months. Includes C. and L. insurance and all finance charges. First payment Jan. 10, 1958; call PR 1-5050 for fast credit OK.
PIONEER PLYMOUTH
2333 S. JEFFERSON PR 1-5050

'57 CHEVROLETS
$1895 TO $2495
Convertible, station wagons, hardtop sport coupes, Bel Air 2-doors, 4-door sedans, 6s and 8s. Most have Powerglide, heaters, radios. All cars like new; very low mileage.
BILL JAMES
CHEVROLET CO.
3721 So. Grand PR 2-5110

'55 CHEVROLETS
$995 TO $1295
2 doors, 4-door sedans, Sixes and Eights; standard shifts and Powerglide, heaters, radios, seat covers. If you want a clean guaranteed '55 model, we have it.
BILL JAMES
CHEVROLET CO.
3721 S. GRAND PR 2-5110

'57 CHEVROLETS
$1675 to $1975
Some of these cars are brand-new; others with very few miles, 2-doors, 4-doors and sport coupes, Bank financing. Shop inside. Also new 1958 Chevrolets, all models.
22d St. Garage
2201 LOCUST MA 1-9712

1951 CHEV. CLUB CPE.
ONLY $20 DOWN
IT'S IMMACULATE! Gleaming jet black with spotless whitewalls and dazzling chrome, standard transmission, radio, heater and a perfectly beautiful neat, clean interior. RUNS AND DRIVES ABSOLUTELY PERFECTLY! Only $20 down, very very low payments
GROSS MOTOR CO.
4276 Natural Bridge JE 3-6937

'57 STATION WAGON
Chevrolet 6-passenger, 8-cylinder; radio, heater, whitewalls, power steering, air conditioning; actual 15,000 miles. Also same in 9-passenger. New car financing.
BILGERE CHEVROLET
2817 N. GRAND FR 1-3816

'57 CHEVROLETS
6 new, 8 demonstrators; big savings on these; $150 down, long terms.
GEBHART CHEVROLET
5616 GRAVOIS HU 1-8030

CAR BUYERS! ATTENTION!

FREE! FREE!

AUFFENBERG WILL FURNISH
AT NO COST TO THE BUYER:
FREE LICENSE, SALES TAX & TITLE SERVICE

NO MONEY DOWN

LOW . . . LOW MONTHLY PAYMENTS
EXAMPLE

'53 BUICK SUPER RIVIERA HARDTOP

FULL PRICE **$595** NO MONEY DOWN $29.85 PER MONTH

(24 Months Including Financing and Credit Life Insurance)
At Least 1 Year on the Job and Good Credit Background Is Essential!

200-CAR SELECTION

ALL GUARANTEED! PHONE NOW
FO 1-0812 or FO 1-2487
FOR FAST CREDIT O.K. FINANCE MAN ALWAYS ON DUTY!
OPEN WEEK NITES 'TIL 10 P.M.

AUFFENBERG 820 N. KINGSHIGHWAY

FREE LICENSE, TITLE & SALES TAX
FREE LICENSE, TITLE & SALES TAX
FREE LICENSE, TITLE & SALES TAX

CHECK THESE PRICES NOW!

'53 PONTIAC 8, Deluxe 4-Door, Hydra-Matic, R., H.	$ 595
'54 PONTIAC 8 Star Chief 4-Dr.; Air Condition Equipped	$1095
'55 MERCURY V-8 Montclair Hardtop Coupe, R., H., Mercomatic	$1495
'55 PONTIAC V-8 870 Catalina Coupe, R., H., Hydra-Matic	$1495
'56 PONTIAC V-8 870 Catalina Sedan, R., H., Hydra-Matic	$1895
'57 PLYMOUTH Belvedere 4-Door V-8	$1995
'57 OLDS Super 88 Convertible; like new	$2995
'57 MERCURY Monterey, Push-Button Drive	$2495
'57 PONTIAC Star Chief, Air-Conditioned Coupe	$2995

ALL CARS INSIDE SHOWROOM

5200 DELMAR **THOMS** FO. 1-4808

FREE LICENSE

CAR BUYERS, ATTENTION

BY POPULAR DEMAND WE WILL EXTEND THRU DECEMBER OUR NOW FAMOUS

NO MONEY DOWN

USED CAR SALES PLAN

Whereby We Furnish
LICENSE, SALES TAX AND TITLE

FREE

At Absolutely NO COST TO THE BUYER
250 BARGAINS TO CHOOSE FROM
THESE ARE JUST A FEW

Model	Full Price	Monthly Payment
'54 FORD CONVERTIBLE	$895	$44.75
'52 CHEVROLET 4-DR. DE LUXE	$495	$25.19
'53 BUICK HARDTOP	$795	$39.75
'53 PONTIAC HARDTOP	$795	$39.75

24 Months and
This Means We Furnish License, Sales Tax, Title
AN ACRE OF CARS
INSIDE HEATED SHOWROOM

PHONE NOW
OL 2-5210 or JE 5-2707

ASK FOR
Mr. Crowe, Credit Manager
30-MINUTE CREDIT APPROVAL BY PHONE
PLUS

If you don't have transportation, one of our salesmen will cheerfully pick you up and drive you to our showrooms.

ALL CARS GUARANTEED—HIGH TRADES
FIRST PAYMENT DUE FEB. 1, 1958

ST. LOUIS MOTORS

AUTHORIZED DE SOTO-PLYMOUTH DEALER
3949 LINDELL (Next Door to the Auto Club)
FREE LICENSE

AUTOMOBILES WANTED 171

$50 TO $100 MORE for your car; see us now for fast action; cash waiting.
KUGMAN'S
4301 Washington OL 2-6752

$25 TO $500 CARS
Used cars, wrecks, junks.
2824 Chouteau PR 6-4787

ALL AUTOS BOUGHT
We need them. Klink 2217 S. Grand

WE BUY CARS by phone; tow truck will bring cash. Bartmer Auto Parts. PA 7-1726.

WE NEED cars. DiFranco, North Side Motors, 4232 Natural Bridge.

JUNK cars wanted, up to $200. 4241 N. Broadway, MA 1-1763.

Fair Auto buys 1 owner cars. Days FR 1-4423. Eves VO 3-5196

G.I. buys cars, trucks, tractors, trailers scrap iron. EV 3-0397.

BUYING?—SELLING?
See Us for Top Dollar
SCHNEIDER PONTIAC
4231 N. Grand CE 1-0048

AUTO REPAIRING, PAINTING 172

MOTOR OVERHAUL SPECIAL No payment for 45 days, 2 years to pay. Open 7 to 7. Courtesy Motor Exchange, 6507 Easton, EV 3-0644.

METROPOLITAN Motor & Transmission Service, 2314 N. Union, FO 7-7072. No down payment; transmission overhaul, repair and exchange, $29.50 PLUS PARTS.

TRUCKS, Tractors, Trailers 173

CHEVROLET, '57 ¾-ton pickup; less than 100 miles; $1695.
'55 Chevrolet ½-ton panel, $795
'54 Willys 4x4 pickup, $895.
'52 Chev. sedan delivery, $495
'53 Willys panel, $495.
VANDEVENTER AUTO SALES
717 S. VANDEVENTER

TRUCK BARGAINS
'53 FORD sedan delivery.
'51 CHEVROLET ½-ton pickup.
'53 FORD ½-ton pickup.
'53 FORD sedan delivery.
'54 CHEVROLET sedan delivery.
'53 CHEVROLET CH-cab, ready.
'55 FORD C-600, road ready.
'53 FORD ½-ton panel.
'53 CHEVROLET CH-cab, ready.
'55 FORD C-600, road ready.
PRICED TO SELL
ANDY BURGER
SOUTH SIDE FORD DEALER
3654 S. GRAND PR 2-7604

PICKUP BARGAINS
1952 Dodge ½-ton pickup, $295
1950 GMC ½-ton pickup, $245
1950 Ford ½ ton pickup, $245
1951 Ford ½ ton pickup, $295
1950 Stude. ½-ton pickup, $245
1950 Ford ½ ton pickup, $595
'54 Chev. 1-ton LWB pickup, $595
SUNSET AUTO
2 blocks west of Lindbergh on Gravois. VI 3-4431

USED TRUCK BARGAINS
1957 Ford Ranchero; sharp.
1954 Ford Courier; priced right.
1955 Ford; long wheel base. See it!
COMMUNITY MOTORS
Authorized Ford Dealer
5312 Natural Bridge EV 3-4222

BARNEY'S FOR TRUCKS
1946 to '54 models, all body types
BARNEY'S 4415 MANCHESTER

CHEVROLET, 1957 stake; 18,000 miles; power-lift gate and pipe rack, dual tires; very clean; $1995; will trade for pickup. Meiners, 7500 Natural Bridge.

CHEVROLET '57 1-ton Vanette type, dual wheels, 4-speed transmission, like new, heavy brake clutch, 6x12 bed; must sell. CO 1-1795.

CHEVROLET, '46; has motor; 1½-ton, long wheel base, platform dump; A1 shape; '57 motor. Dickens 4-9230.

CHEVROLET, '54; ¾-ton stake; 10 Chevrolet and Ford pickups. METZGER, 3540 S. Kingshighway

CHEVROLET, '39; ½ ton pickup truck; runs good; nice condition; $135. JA 1-8603.

CHEVROLET, '56; 1-ton stake; dual wheels; with automatic tailgate lift; $1700. VE 2-0069.

CHEVROLET, '46 pickup; stock rack. WO 2-2959.

CHEVROLET, '55; cameo carrier pickup; ST 1-9574; ST 1-9566.

DODGE, '49 truck, route van; $350 or offer. EV 5-8746.

DODGE panel ½-ton truck, $100. CO 1-2124.

DODGE, '53; Route Van; A1; $395; Wilco, 4477 Natural Bridge

FORD, '56, F-800 tractor, 10.00 x20 tires, full air, road-ready, in top condition, $2995.
New '58 Trucks—Big Savings
RIESMEYER FORD
8154 Manchester MI 7-3033

FORD, '54, C.O.E.; good tires; runs good; see at corner of Airport-Graham. JA 1-8539.

FORD, '56 wrecker; complete. UN 7-7178.

FORD, '57 ½-ton pickup; trade. MIDWEST 7205 St. Charles

FORD, '57 F-600; 16' stake body. Clean. FR 1-0175.

FORD, '55; C-600 tractor, air brakes; reasonable. TH 8-3495.

GMC 2-ton dump; 5-speed transmission, 26,000, 2-speed, or trade for good car or pickup. LA 7-3094 after 5 p.m.

GMC, '50; 1-ton stake; dual wheels; cheap; 2863 S. Jefferson.

INTERNATIONAL, '55 R-185 road tractor; road-ready; $2350.
INTERNATIONAL HARVESTER
3201 N. Broadway CH 1-0105

INTERNATIONAL, '54 half-ton pickup; perfect; $550. HA 8-7885

TRUCK, '47 International Walk-in 1-ton, $150. MI 5-3490.

WHITE '46 WC22 tractor with 1956 motor and Keystone flat tandem trailer. 2840 N. Kingshighway. EV 5-5752.

1950 PICK-UP; large bed ¾-ton Chevrolet; good tires and has side tool beds; a real good buy; $295. Auffenberg Motors, 4050 Gravois

TRUCKS, TRACTORS TRAILERS WANTED 174

USED truck wanted; any size or description. Barrett Weber Truck Department, 3338 S. Kingshighway, FL 2-7006.

SHOP the rest, sell your truck to the best. Arno, 1915 N. Ninth.

AUTOS, TRUCKS FOR RENT 177

HERTZ—WORLD LARGEST. Rents cars and trucks by hour, day, week; low rates on gas, insurance; everything furnished but the drivers. Rely on HERTZ'S 25-year leadership. Call or come in HERTZ DRIV-UR-SELF Station, 15th and Delmar. GA 1-3131.

Auto Trailers, Mobile Homes 180

COPE MOBILE HOMES
LARGE SELECTIONS
8-Ft. and 10-Ft.
FURNITURE ACCEPTED
As down payment if qualified. Also camping trailers. Also parts and accessories. Located on Highway 158 (opposite Scott Air Force Base, Ill.) Call Adams 3-5858.
WE BUY, SELL, TRADE
To 8 Daily. Call Sunday 12 to 6.

SPECIAL SHOWING!
GLIDER 46-ft., 10 wide; equipped with International's new furnace with EXCLUSIVE UNDERWRITER'S APPROVED SAFETY FLUE" and "COMBINATION FORCED DRAFT BLOWER."
HEATED DISPLAY COACHES
MEPHAM
MOBILE HOMES
10500 Hy. 66 Kirkwood YO 5-3816
Open 9-8:30; Sat. 9-6; Sun. 1-6

BYERLY'S
Your Wheel Estate Dealer
SAYS WHY BE CRAMPED?
Get a lovely new
FRONT KITCHEN TENWIDE
Also conventional models to 50'
Compare!! Comparison proves!
If we can't make a deal you don't want a home.
Furniture accepted in trade.
One mile west of Lindbergh on Manchester. YO 5-1221

Breaking the Price Barrier
1958 de luxe 10' wide quality Washer-Dryer, $3995
1958 all-aluminum, self-contained traveler 6-sleeper; gas refrigerator; gas space heater, gas cooker; $1295.
Used trailers low as $100 down. Open 9-9. Sun. 1-5. PA 1-2642.
ALDERSON TRAILER SALES
7758 OLIVE STREET RD.

LOBMASTER'S
2-BEDROOM, 10 WIDE, $4195; 40' 2-BEDROOM STANDARD, $3595. 12 clean used coaches. Open Sundays all day.
Lobmaster Trailer Sales
Highway 66 at Airport. PE 1-3862

FACTORY DISCOUNT SALE
EXCEPTIONAL SAVINGS
Your Inspection Invited
SEE US AND SAVE
FRANKLIN TRAILER SALES
LAMBERT FIELD AND BYPASS 66 AT STOPLIGHT PE 1-0444

TIGHT MONEY ? ? ?
NOT AT
Northside Spartan Sales
5% financing, 7 years to pay use 10% down
U.S. Highway 66. Across from Airport on top of hill. PE 1-0944.

'58 GRAND CHAMPION
45-ft. by 10-ft. wide; 2-bedroom, automatic washer, dryer, eye level oven. Must be sold by Dec. 24, reason leaving for Army. Can be seen after 6 p.m. weekdays, anytime Sat., Sun. Located at Luxury Living, Inc., trailer court, Natural Bridge, 1 block west of Lindbergh.

AUTOMOBILES FOR SALE 170

'56 CHEV. $1195
$150 Down, $41.80 Month
Includes interest and credit life insurance; radio, heater, low mileage; one owner; 100% written guarantee. We do our own bank rates financing, 30 months.
FELD CHEVROLET
6951 MANCHESTER
At McCausland MI 5-5782

'56 CHEVROLET V-8
Low mileage, exceptionally clean, one-owner car; 1-year unconditional guarantee by National. Must see and drive to appreciate.
BIG 3 KAR KARNIVAL
5049 NATURAL BRIDGE

'53 CHEV., 2 and 4-Door
PERFECT SECOND CARS
$595
ANDY BURGER
Your South Side Ford Dealer
3654 S. Grand PR 2-7604

CHEVROLET, '55 station wagon; fully equipped; radio, heater, Powerglide, power steering, 8-cylinder; like new. This car must be sold, $1395 or no reasonable offer refused.
KOENIG CHEVROLET
220 W. Lockwood WO 2-3333

'53 CHEV. 2 AND 4 DR.
PERFECT SECOND CARS
$595
ANDY BURGER
Your South Side Ford Dealer
3654 S. Grand PR 2-7604

'55 CHEV. HARDTOP
POWERGLIDE, RADIO, HEATER
DRIVEN FEW MILES; NEW
$195 DOWN
BURNS BUICK
3901 LACLEDE JE 3-6230

LIKE NEW 1953
CHEVROLET Bel Air 2-door; all accessories white wall tires; 1 owner; will sacrifice; personally finance or trade; $100 down. M. E. Johnson, PR 3-4900, Johnson Corp., or PR 1-9651.

CHEVROLET, '55 2-door, 6-cylinder; standard transmission; 2-tone; radio, heater; 1 owner, low mileage; $895.
GEBHART CHEVROLET
5616 Gravois HU 1-8030

CHEVROLET, '51 hardtop; equipped; 1 owner; sharp; $10 down, $5 week, 18 months. GLOBE AUTO, 4500 GRAVOIS

CHEVROLET, '56; Mercury, '54 fully equipped convertibles; private party; be sure to see. PL 2-1617 after 6.

CHEVROLET, '56 Bel Air sport coupe; red and white, white walls; A1, ideal 2d car or Christmas gift for wife or son. FL 1-8521.

CHEVROLET, '56; Belair, hardtop, radio, heater, white walls; Powerglide, power pack, $1600; 1 owner. JA 2-8374.

CHEVROLET, '56 "210" 2-door; radio, heater, low mileage; $1195.
GEBHART CHEVROLET
5616 Gravois HU 1-8030

CHEVROLET, '55, Bel Air, 2-door Powerglide, heater, clean; make offer. 961 Evans. TA 2-0580.

CHEVROLET, '55 "210" 4-door; radio, heater, very clean; $995.
GEBHART CHEVROLET
5616 Gravois HU 1-8030

CHEVROLET, '53 2 door; owner must sell, only $650 or $125 down. Klink, 2217 S. Grand.

CHEVROLET, '50 4-door; 5 good tires; radio, heater; must sell; private owner. CH 1-8133.

CHEVROLET, '56, 210, 2-door, original owner, perfect condition, $1195. VE 2-1723.

CHEVROLET, '55 Bel Air V-8, extra good. 1338 Midland bl.

CHEVROLET, '57 sport coupe V8; equipped; $1895. PR 2-3524.

CHEVROLET, '58; must sell; will finance or trade. HA 8-8263.

CHEVROLET, 1951; one owner, like new: $495. BR 1-2533.

CHEVROLET, station wagon, '55; very clean. VO 3-2775.

CHEVROLET, '51 Hardtop. PL 2-4000 or TA 2-0364, Herb.

Brand New
'57 CHRYSLER
6 Pass. Station Wagon
POWER STEERING
POWER BRAKES
POWER WINDOWS
DUAL HEADLIGHTS
SOLEX GLASS
SIDE-VIEW MIRROR
TILT-TYPE MIRROR
(Dims Light Glare)
AIR-CONDITIONING
LIST PRICE $5997.23
SAVE $1530.33
SALE PRICE $4467
Ray Rixman
7916 N. BROADWAY
EV. 1-3500

CHRYSLER '56 convertible New Yorker, $1990; power steering, brakes, $500 down. WO 2-3160.

CHRYSLER, '53; New Yorker sedan.
PARDUE 5854 Easton EV 1-0397

CHRYSLER, '46; 6 cylinder, club coupe; runs good. VI 3-4818.

Damaged Corvette—1957
Fuel injection; 8100 miles. 2912 Chouteau.

'55 DE SOTO $1095
Sedan, radio, heater, whitewalls.
JOS. NESSER MTRS., Inc.
New Car Brokers Since 1920
6536 Chippewa FL 1-6300

DE SOTO, '57; brand-new 2-door hardtop; equipped with many extras; factory warranty, $2595. $495 cash or trade down.
ST. LOUIS MOTORS
3949 Lindell OL 2-5210

DE SOTO, '53, 4-door sedan, fully equipped, A1. VI 3-4860.

DE SOTO, '53; V8 sedan.
PARDUE 5854 Easton EV 1-0397

DODGE, '53 Coronet 4-door; radio, heater, low mileage; very clean; a bargain, $495.
GEBHART CHEVROLET
5616 Gravois HU 1-8030

DODGE, '49, $175, and '50, $285; 4 doors, black, private, must sell. Call after 6 p.m. JE 3-3704.

DODGE, '57, for older car, assume payments; 6000 miles. MO 4-7659.

DODGE 1951 hardtop, $250; private owner. EV 2-6028.

DODGE '56 Royal Lancer, private owner. UN 8-8195.

DODGE, '51; panel; want quick sale. $150. 1066 Hodiamont.

FREE SALES TAX LICENSE AND TITLE TRANSFER

WE WILL PAY FOR YOUR SALES TAX, LICENSE AND TITLE TRANSFER

FREE TO THE BUYER

86 USED CARS TO CHOOSE FROM

33 FORDS—21 CHEVS.

PLUS 32 ASSORTED MAKES

NO DOWN PAYMENT

ON THESE CARS

	Full Price	Per 24 Mo.
'53 FORD 2-Door Customline V-8	$495	26.19
'54 BUICK Riviera Hardtop	$695	35.24
'52 CHEV. 4-Door; radio, heater	$395	22.98
'53 DODGE Coronet V-8 hardtop	$495	26.19

Includes Life Insurance

$50 DOWN ON THESE CARS

	Full Price	Per 24 Mo.
'56 FORD Fairlane; radio and heater	$ 995	53.11
'55 PLYMOUTH Belvedere 4-Door	$ 795	39.90
'56 CHEV. 210	$1095	56.70
'55 FORD Fairlane; radio and heater	$ 795	39.90

CALL US RIGHT NOW!

WHILE THE OFFER LASTS!
JE 3-7818 3 FINANCE MEN ON DUTY
IMMEDIATE CREDIT APPROVAL AND DELIVERY

MIDTOWN MOTORS, INC. 4700 LINDELL JE 1-6884

Prices Slashed! Save $$$

'57 Olds 98 Save $1500
Starfire convertible, radio, heater, full power, automatic, white walls, executive car, demonstrator.

'57 Olds 98 Save $1500
Holiday coupe, radio, heater, full power, automatic, white walls, demonstrator.

'56 Olds 98 Save $2400
Holiday coupe, radio, heater, Hydra-Matic full power, white walls, new car trade-in.

'56 Olds 88 _ _ $1695
Holiday coupe, radio, heater, white walls, automatic, low milage, like new.

'55 Olds 98 _ _ $1645
Holiday sedan, radio, heater, Hydra-Matic, full power, Continental kit, white walls.

'55 Olds 88 _ _ $1545
Holiday coupe, radio, heater, Hydra-Matic, whitewalls, power.

'54 Olds Sup. 88, $1295
4-door, radio, heater, Hydra-Matic, 2-tone, full power.

'54 Buick _ _ _ $995
4-door, radio, heater, Dynaflow, white walls, beautiful forest green, low mileage.

'54 Mercury _ _ $995
Hardtop coupe, radio heater, Mercomatic, white walls, beautiful blue.

'53 DeSoto _ _ _ $645
Firedome V-8, radio, heater, automatic, runs and looks good.

'55 Plymouth _ $895
4-door Savoy V-8.

'53 Olds Sup. 88, $695
4-door, radio, heater, automatic, white walls.

75 Cars to Choose from

CALL SUNDAY
SIMMS
OLDSMOBILE
5977 DELMAR PA 5-5261, VO 1-2090
6709 PAGE VO 3-0950

'57 FORDS
Demonstrators
FABULOUS DISCOUNTS
ALL BODY STYLES
POWER EQUIPPED
Mendenhall
41 YEARS IN SAME LOCATION
2300 WASHINGTON
Open Till 9 CE 1-8205

SUPERCHARGER!!
This one is worth seeing; '57 Ford Retractable Hardtop; 9-tube radio, heater, whitewalls, Fordomatic, "special" engine, power steering, back-up lights, full safety equipment plus a genuine Ford Supercharger, factory installed. This jewel has 3000 actual miles and will out perform the best.
WE DO OUR OWN FINANCING
FRANK LEBER
7800 MANCHESTER ST 1-7898

'56 FORD V-8 FAIRLANE
Club sedan; radio, heater, power steering; like-new white side-wall tires; dazzling powder blue and white finish.
1 Year Mechanical Guarantee
METRO
DODGE-PLYMOUTH
10900 Manchester YO 5-5230

STATION WAGON BARGAINS
'52 Ford Country Sedan, 9-passenger, 4-door, 2-tone, Fordomatic, big heater, washers, signals, $595.
'54 Ford ranch wagon, red plastic interior, 2-tone, big heater, $795.
'55 Ford ranch wagon 6, big heater, washers, signals, 2-tone side mirror, $995 cash. Terms.
SUNSET FORD
2 blocks west of Lindbergh on Gravois. VI 3-4431

'56 FORD VICT., $1495
Hardtop Sport Coupe; 2-tone; like-new green finish; radio, heater; Fordomatic; whitewalls and many other extras. Want a sharp one? This is it!
STIVERS FORD
320 S. Florissant in Ferguson
EV 5-9361 JA 1-5211

'55 FORD
$795
Mendenhall
41 YEARS IN SAME LOCATION
2300 WASHINGTON
Open Till 9 CE 1-8205

'55 FORD V-8, $1295
RANCH WAGON
Automatic; heater, two-tone paint. A very nice family car in excellent condition; see this one before you buy.
BIG 4 CHEV.
2400 S. JEFFERSON PR 1-0444

'56 FORD
$995
Mendenhall
41 YEARS IN SAME LOCATION
2300 WASHINGTON
Open Till 9 CE 1-8205

'52 FORDS
$295 to $495
2-door and 4 doors, automatic and straight transmissions, clean cars.
ANDY BURGER
Your South Side Ford Dealer
3654 S. Grand PR 2-7604

FORD, '55 2-door sedan, equipt with radio, heater, beautiful original green finish; runs perfect; full price
$680
GEO. PAPPAS FORD
Authorized Ford Dealer
OPEN TILL 9
VO 3-6666 7180 PAGE

SAVE $1400
'57 Ford Town Victoria
Fully equipped including power steering and air conditioning.
NOLTING FORD CA 7-5311
Manchester rd., Ballwin, Mo.
6 MILES WEST OF LINDBERGH

'57 FORD VIC. 2-DR. H'TOP
Beautiful 2-tone Fairlane 500 with all the equipment your heart desires. Real easy to buy for up to 36 monthly bank payments.
WRIGHT EDSEL
6113 DELMAR PA 5-8166

'57 FORD, $1795
Custom V-8, 4-door; radio, heater, standard drive; beautiful red and white; like new; big savings. See this beauty.
STIVERS FORD
320 S. Florissant in Ferguson
EV 5-9361 JA 1-5211

'54 FORD SQUIRE
See this like-new 9-passenger wagon today! Has full equipment including automatic drive; $1295
SUBURBAN FORD
Manchester-Kirkwood YO 5-2580

'54 FORD 4-DOOR
Crestline V8; radio, heater, automatic, perfect condition.
ANDY BURGER
Your South Side Ford Dealer
3654 S. Grand PR 2-7604

'56 FORD CONV., $1595
Red and white, radio, heater, automatic, clean.
ANDY BURGER
Your South Side Ford Dealer
3654 S. Grand PR 2-7604

FORD, '55 station wagon, 9 passenger, 18,000 miles; excellent condition.
HEGEMAN MOTORS
8217 Clayton Rd. PA 7-0303

FORD, Fairlane 500 town sedan fordor; fully equipped; low mileage, new car warranty; private. See at Weber, Deibel, 2555 N. Grand. Sun. call VE 2-1171.

FORD, '51 Hardtop fully equipped, sharp; $10 down, $3.50 week, 18 months.
GLOBE AUTO, 4500 GRAVOIS

FORD '57 Fairlane 500, equipped, small down payment, take over payments; private party. Call after 4, week days. JA 1-5761.

FORD, '57 4-door "500"; Fordomatic, radio, heater, power steering; must sell; $1850. 10001 Riverview, UN 7-7004.

FORD, '54 convertible; fully equipped; sacrifice, $850 or $200 down. Klink, 2217 S. Grand.

FORD, '48 club coupe; runs good, looks good; full price, $75.
KUGMAN 4301 WASHINGTON

FORD, 1957 Fairlane 500; take over payment; low mileage. EV 2-0687.

FORD, '52; Fordomatic drive, runs good, needs body work, only $115. Call Hutson to see, EV 2-4114.

FORD, '55, Custom 8, 4-door, Fordomatic, etc., clean, private, $995, no trade. PA 7-7692.

FORD, '50 V8; good condition; $50 down; we finance the balance.
KUGMAN 4301 WASHINGTON

FORD, 1951 V8, 2 door; good white walls, radio, heater; clean; $225. 4261 Russell. PR 6-1111.

FORD, 1949; 6; 2-door; clean; new white walls; $170. 2239 Oregon. PR 6-1111.

FORD, '55 2-door; clean. Burns-Campbell, 3336 N. Kingshighway.

FORD, '57 Ranchero; 6000 miles; take over payments. MI 5-9337.

FORD, '56, station wagon; Fordomatic equipt; $1650. FR 1-3552

FORD, '40 coupe; $90 or best offer. FO 7-0365.

FORD, '57, 4-door, private, take over payments. EV 3-3747 nights

FORD '54 convertible; fully equipped; very clean. HE 2-3542.

FORD '54 Crestline 4-door Fordomatic, low mileage. PL 2-9129.

FORD, '56 Customline; 1 owner. HU 1-3107 Sunday or after 6.

FORD, '55; Crown Victoria, like new. WY 1-5304.

FORD, 1950 V-8; runs good; $100 Auffenberg Motors 4050 Gravois

HUDSON, '53; Hornet sedan.
PARDUE 5854 Easton EV 1-0397

'57 LINCOLN LANDAU
AIR CONDITIONING
List $6959; Sale Price $4595.
E. M. STIVERS, INC.
6631 Olive Street Rd. PA 7-1000

'53 LINCOLN, $795
4-door Capri; full power.
Your South Side Ford Dealer
ANDY BURGER
3654 S. Grand PR 2-7604

'56 MERCURY
MONTCLAIR SPORT HARDTOP
If you are thinking of a new car, compare our hardtop with any of the new models and you will purchase this tutone green beauty; has full power equipment and loaded with $1938 worth of added equipment. It is perfect to the most minute detail. We think it is so good we will back it with a one-year warranty. Hurry! It's sale priced at only $2195.
DICKERSON MOTORS
Authorized Lincoln-Mercury
6116 Natural Bridge EV 2-2394

'52 MERCURY 4-DOOR
Standard shift, jet black, with spotless white walls, sparkling full chrome hub caps. AN OUTSTANDING BEAUTY.
ONLY $35 DOWN
Very Very Low Payments
GROSS MOTOR CO.
3511 S. Kingshighway, VE 2-1200

XMAS SPECIAL
1952 Mercury 4-door sedan with a beautiful black and white finish. Fully equipped with automatic transmission. Come in and see this real bargain, only $595.
EMERSON PLANCK FORD
5953 DELMAR PA 1-2203
6153 DELMAR PA 7-2526
Open Evenings Till 9 P.M.

'53 MERCURYS
HARDTOP AND 2-DOOR
Automatic and straight transmission, radio, heater.
ANDY BURGER
Your South Side Ford Dealer
3654 S. Grand PR 2-7604

MERCURYS, '57, all models and colors; we have 12 that must be sold; save up to $1200. See us today.
FRED VINCEL CO.
LINCOLN-MERCURY
IN CLAYTON
8025 MARYLAND PA 5-5150

MERUCRY, '54; runs good, looks good; $100 down, we will finance the balance.
KUGMAN 4301 WASHINGTON

MERCURY, '51 4-door; clean; $325. 5479 Jennings rd., EV 3-8680.

MERCURY, '53 hardtop; like new; private owned; $1050. 3957 McRee.

MERCURY, 1951 4-door V-8; full price $100. Auffenberg Motors, 4050 Gravois.

MERCURY '50 sedan; must sell, $125. Klink, 2217 S. Grand.

MERCURY, '53 convertible; new top; private; $625. JA 2-8723.

MERCURY, '51; very clean; terms can be arranged. WO 1-0927

MERCURY '52 hardtop, 2-door, $600, rebuilt motor. CE 1-5064.

NASH, 1955; air-conditioned rambler cross country Station Wagon, very clean throughout, shiny green and white finish beige and white all vinyl plastic interior, radio, heater, hydra, white walls, only 24,000 actual miles. A terrific economical roomy car at $1395.00.
LINDBERG CADILLAC
Sarah at Forest Park JE 1-6402

NASH, '51, real sharp; $150. We do our own financing.
KUGMAN 4301 WASHINGTON

NASH, '52 Ambassador; overdrive, snow tires; good; WO 2-2959.

RAMBLER wagon, '52; radio, heater, over-drive, 4 new tires and battery; all A1. 5921 Arsenal.

NO MONEY DOWN
'55 Olds "98" 4-door sedan; radio, heater, whitewalls, power brakes, power steering, air-conditioning; one owner; like new.
Economy Chev. Co.
6543 EASTON AV. EV 5-2800

CHRISTMAS SPECIAL
NO MONEY DOWN

FREE

Title Fees, License and Sales Tax
Few Examples of Our 120-Car Stock

	Price	Per Month
'53 FORD	$450	$24.03
'54 CHEVROLET	595	31.96
'52 OLDS	395	22.00
'55 PLYMOUTH	895	39.70

24 MONTHS
PHONE NOW
MI 7-3260 ST 1-5557
ASK FOR
MR. TOM LEE • CREDIT MANAGER
30-minute credit approval by phone. Transportation furnished to all of our used car lots if needed.

TED'S MOTORS

Big Bend at Manchester Call ST 1-9555
OPEN 'TIL 10 P.M.

FREE LICENSE

NO MONEY DOWN
PLUS
FREE LICENSE, TITLE FEES
SALES TAX FURNISHED

EXAMPLES:

	FULL PRICE	PER MO.
'53 FORD V-8	$395	$19.60
'56 CHEVROLET V-8	$1095	$58.80
'56 FORD V-8	$1095	$58.80
'55 STATION WAGON	$1095	$58.80
'51 PLYMOUTH	$295	$13.90

Also 75 more top quality, one owner, new car trade-ins to choose from. Absolutely NO DOWN PAYMENT required if you are steadily employed and have established credit! REMEMBER—listed price is all YOU PAY! We furnish license, sales tax, etc.
24 MONTHS FINANCING

MAJOR

5460 NATURAL BRIDGE EV 2-8585
FREE LICENSE

ARLIN OLDS
OLDS '57 Starfire "98" de luxe Holiday coupe; immaculate gold mist exterior with custom nylon and leather interior; full de luxe equipment; this low mileage executive car will be sold at a savings of over $1900 to you.

OLDS '57 super "88" de luxe sedan; beautiful 2-tone green finish, full de luxe equipment, priced $1800 below list price.

OLDS '57 Golden Rocket "88" Holiday sedan; stunning desert glow exterior with custom interior, fully equipped; only $2595 today.

SEE ARLIN FIRST
MOST PEOPLE DO
ARLIN OLDS
7700 Carondelet at Hanley Clayton

'57 Olds Super "88"
$2695 to $2895
Holidays, 2-doors; Holiday, 4-doors; Jet-a-way Hydra-Matics, power steering and brakes; radios, heaters; all low mileage cars, like brand new.
TUCKER
St. Louis's Oldest Olds Dealer
2339 S. GRAND PR 6-5901

'54 OLDSMOBILE
Super "88" 2-door. Without question this is one of the finest used cars offered in the St. Louis area today. Blemish-free Fiesta red and cream finish with gleaming chrome and a harmonizing custom interior. Has power brakes, quick warming heater, long distance radio plus many more extras. If you want the finest, seeing this is a must. Only $1095. HURRY! It won't last long.
DICKERSON MOTORS
Authorized Lincoln-Mercury
6116 Natural Bridge EV 2-2394

'56 Oldsmobile Coupe, $2095
98 Holliday; beautiful tutone; low mileage, power steering, power brakes, electric windows and seats. $495 or your present car down; G.M.A.C. terms.
McMAHON
PONTIAC
4100 GRAVOIS MO 4-4104

'55 OLDS $1395
"88" Holiday
EVERY CAR INDOORS
DRIVE IN
YATES
Indoor Used Car Arena
St. Louis' Largest Olds Dealer
3508 LINDELL JE 5-6532

'55 OLDS, $1695
Super 88 4-door; power steering and brakes, radio, heater, Hydra-Matic.
GREBE-FISCHER
3400 S. Kingshighway FL 2-0404

DAMAGED
'57 Olds "98" convertible; '57 Chevrolet Bel Air hardtop; '56 Olds "88" hardtop; '56 Buick 4-door; '57 Olds "98" 4-door hardtop; '56 Chevrolet, 210 Walnut Park. YO 5-2953 or WO 2-7252.

OLDSMOBILE, beautiful 1956 Super 88 2-door hardtop, Jetaway transmission, radio, heater, power steering, brakes, 2-tone, perfect condition; 8200 actual miles; 1 owner; private. FL 2-2667.

OLDS, '56, Holiday 88; radio, heater, Jetaway, duals, new tires, custom leather interior. 2561 W. Dodier.

OLDS, '56; Holiday 88; full equipment and extras, power brakes, 2-tone and white walls, private. Offer. 2501 Glasgow.

OLDS, '52 "98" sedan; good condition; $100 down. We will finance the balance.
KUGMAN 4301 WASHINGTON

OLDSMOBILE, 1955, Super 88, 4-door, power brakes, Hydra-Matic, low mileage. Call JA 4-3637.

OLDSMOBILE, '50 "88" sedan; sacrifice $150. Klink, 2217 S. Grand.

OLDS, '53 88; standard shift; fully equipped. PA 7-0698.

'57 PLYMOUTHS
DEMONSTRATORS
6's and 8's at tremendous savings.
GODDARD MOTORS
7302 West Florissant EV 2-6100

PLYMOUTH '55 V8 Bel-Air 4-door sedan, radio, heater, 2-tone paint; 1-year guarantee; $1275.
JORDAN'S
7500 ST. CHARLES PA 7-5023

'55 PLYMOUTH 4-DOOR, $795
Economical 6-cylinder; lustrous 2-tone green and equipped with radio and heater; roomy family car with lots of good and cheap miles left in it.
COSTELLO-KUNZE FORD
Just West of Florissant
9000 West Florissant UN 8-2990

'55 PLYMOUTH, $795
4-door, fully equipped. Beautiful 2-tone; 1 owner; low mileage.
PIONEER PLYMOUTH
2323 S. JEFFERSON PR 1-5050

BRAND NEW
1957 Plymouths and De Sotos; only a few left; full prices on windows of each car.
KRIBS KAR KOMPANY
3205 Natural Bridge JE 1-7511

1958 PLYMOUTHS
Any and all body styles. We dare you to show us any . . . profit.
KIRKWOOD MOTORS
10800 Manchester YO 5-1204
OPPOSITE BETTENDORF'S

PLYMOUTH, '57; brand new 2-door Belvedere; equipped with many extras, factory warranty; $2095; $395 cash or trade down.
ST. LOUIS MOTORS
3949 Lindell OL 2-5210

PLYMOUTH, '56 V8 Savoy 2-door; has all equipment; exceptionally clean; low mileage; private; $1495. YO 5-5206.

PLYMOUTH, '55; 2-door; V8 Savoy, A1 shape, owner. HA 7-1342.

PLYMOUTH, '48 sedan; need $70 cash. Klink, 2217 S. Grand.

'54 PONTIAC
CHIEFTAIN DELUXE
This is a real nice one-owner car; 2-tone paint, radio, heater, very low mileage; must be seen to be appreciated.
FULL PRICE
$695
1 DAY ONLY
Auffenberg
4050 GRAVOIS PR 3-8800
(GRAVOIS AT CHIPPEWA)

PONTIAC, '55; RADIO, HEATER, 2-TONE; LOW MILEAGE; BEAUTY; LIKE NEW; $850.
GLOBE AUTO 4500 Gravois

'58 MODELS
$50 OVER COST ON ALL '58 CARS

CURLEY'S AUTO BROKERS

- ANY MAKE—ANY MODEL
- FACTORY WARRANTY AND SERVICE POLICIES
- YOUR CHOICE OF EQUIPMENT
- BANK FINANCING

FORDS	$1925	OLDS	$2325
CHEV'S	$1883	BUICK	$2297
PLY'S	$1886	PONT.	$2250*

*Automatic, radio, heater, whitewalls, 2-tone, V8 all optional

CURLEY AUTO BROKERS
7373 PAGE—VO 3-6113

'55 PONTIAC, $1095
Chieftain 4-door, Hydra-Matic, radio, heater, one owner, only $295 or your present car down; bank rates.
McMAHON
PONTIAC
4100 GRAVOIS MO 4-4104

'56 PONTIAC, $1395
Catalina 4-door; fully equipped outstanding new-car trade-in.
VINCEL
St. Louis' Oldest and Largest PONTIAC Dealers FL 1-3291
3291 S. Kingshighway

'56 PONTIAC, $1395
2-door Hydra-Matic, radio, heater, tutone; $245 or your present car down; low bank or G.M.A.C. terms.
McMAHON
PONTIAC
4100 GRAVOIS MO 4-4104

'55 PONTIAC, $995
2-door; fully equipped; Hydra-Matic, heater, 2-tone finish.
VINCEL
St. Louis' Oldest and Largest PONTIAC Dealers FL 1-3291
3291 S. Kingshighway

PONTIAC, '57 4-door, Starchief hardtop; full power; 100 miles; new guarantee. MI 7-0152.

PONTIAC, '51 sedan; radio, heater, $175, Klink, 2217 S. Grand.

PONTIAC, '53 de luxe; $750. 2506 West Sullivan.

PONTIAC, '55, 2-door; fully equipped; 31,000 miles. EV 1-6432

PONTIAC, '54; Chieftian sedan.
PARDUE 5854 Easton EV 1-0397

'52 STUDEBAKER
Hydramatic, V-8.
$295
ED RIPPY
Goodfellow and Delmar. VO 3-6559

'55 STUDEBAKER COMM.
$895
2-tone blue, V-8 2-door; radio, heater, whitewalls, standard transmission; has been driven very little. See and test this one-owner car; guaranteed for 30 days on parts and labor.
BIG 3 MOTORS
5222 Natural Birdge EV 5-2222

'56 GOLDEN HAWK, $1995
Studebaker; beautiful 2-tone finish; fully equipped; A1 condition; 1-year unconditional warranty by National. Ask for Joe Jones. Trade. Terms.
BIG 3 KAR KARNIVAL
5049 NATURAL BRIDGE

STUDEBAKER, '51 convertible; runs and looks good; full price, $195.
KUGMAN 4301 WASHINGTON

STUDEBAKER, '47 club coupe; good condition; $50.
KUGMAN 4301 WASHINGTON

STUDEBAKER, '50 sedan; must sell ; full price, $75.
KUGMAN 4301 WASHINGTON

FOREIGN & SPORTS CARS 170A

'55 JAGUAR
XK 140 ROADSTER
Red leather interior; white finish; good top; guaranteed mechanically OK.
Terms to Suit
MISSOURI SALES
3949 LINDELL JE 5-2707

AUSTIN HEALEY, '54; white; perfect condition. WY 3-2304.

FOREIGN & SPORTS CARS 170A

'56 AUSTIN A50, $1295
Clean, economical family sedan, 4-door; 30 miles per gallon.

'57 MGA, $2195
Clean, 1-owner car, low mileage.

'55 VOLKSWAGON, $1395
Ideal small economy car.

'52 MG TD, $1195
Excellent car, runs good.

'54 MORRIS, $795
4-door, excellent styling; 40 miles per gallon. Real sharp car.

SMALL DOWN PAYMENT AND LOW MONTHLY PAYMENTS
BANK FINANCING
Parts and Service
Continental Cars, Ltd.
5816 PERSHING VO 3-8585

Missouri Sales & Service
Your
SPORTS CAR CENTER
Missouri Sales & Service
3959 LINDELL JE. 5-2707

HILLMAN—SUNBEAM
Triumph TR3—Volvo
Service Parts Service
Michelin X Tires
Ed DeBrecht Foreign Cars
8510 Watson rd. (Chippewa)
Open Evenings 'til 9. VI 3-4661

RENAULT-DAUPHINE
SALES, SERVICE, PARTS
(1) 1956 RENAULT 4 C.V.
(2) 1957 DAUPHINES
Both have radio, heater
SERVICE CENTER
803 S. FLORISSANT RD.
Florissant, Mo. JA 2-9753

'55 Austin-Healey
'55 Volkswagen
'56 Volkswagen S.R.
'57 Morris Convertible
'58 Morris Demonstrator
CAPE CONTINENTAL CAR CO.
Highway 61 Ph. ED 5-7636
Cape Girardeau, Mo.

BORGWARD; pride of Germany; American style, European quality and economy. Distributed by MISSOURI SALES & SERVICE
3959 Lindell JE 5-2707

CORVETTE, 1957; like new, less than 5000 miles, fuel injection racing cam, radio, heater, power operated top and other accessories; original price $4270, this week-end only $2995.
WEBER CHEVROLET
On Lindell 4035 Lindell

CORVETTE, '57; 5900 miles; 2 tops; power brakes, white walls. Powerglide ; make offer. VO 3-3858.

DKW; Germany's most sensational low-priced car; only 7 moving parts. Distributed by MISSOURI SALES & SERVICE
3959 Lindell JE 5-2707

GOLIATH, '58 2-door wagon, like new, priced to sell quick.
LOU FUSZ MOTOR CO.
1075 S. Brentwood PA 7-2680

HILLMAN Minx, '56 convertible; perfect; $1475. TA 1-6704.

ISETTA, ideal second car; German-built; 65 miles per gallon; $1195 delivered. Distributed by MISSOURI SALES & SERVICE
3959 Lindell JE 5-2707

JAGUAR 1953 ROADSTER
Reduced! Must sell!
LOU FUSZ MOTOR CO.
1075 S. Brentwood PA 7-2680

JAGUAR, '54 XK-120 M.; 30,000 miles; very clean; new top; radio; $1795. PR 2-7390.

M.G., T.D., 1951; excellent condition. VO 3-1134.

SIMCA; Pride of France; American styling; 4 cylinder; 42 miles per gallon; $1695 delivered. Distributed by MISSOURI SALES & SERVICE
3959 Lindell JE 5-2707

TRIUMPH 2, 1955; spoke wheels. Call MI 5-3866 after 6.

VOLKSWAGEN, '57; A1; safety belts, under coating, $1650, or unused '58, $1995. EV 2-7430.

VOLKESWAGEN, '57; $1395; panel van; clean.
GA 1-0435 Cotrell 2157 Palm

VOLKSWAGEN, '57; sun roof, radio, heater. 7525 Florissant rd., EV 3-2917.

FOREIGN CARS; most popular makes. See our selection before buying.
MISSOURI SALES & SERVICE
3959 Lindell JE 5-2707

AUTO REPAIRING, PAINTING 172 AUTO REPAIRING, PAINTING 172

MOTORS-TRANSMISSIONS EXCHANGED
$100 TRADE-IN ALLOWANCE
FREE TOWING & CAR TO USE IF WE DO THE WORK
OVERHAUL $49.50 PLUS PARTS
YOUR CAR OR TRUCK DOES NOT HAVE TO BE PAID FOR
NO MONEY DOWN 1.50 PER WEEK
EV. 1-7270
GUARANTEE TRANSMISSION
4718 NATURAL BRIDGE
Open 7 to 7 Daily Sunday 10 to 2

Auto Trailers, Mobile Homes 180

FOR THE BEST DEAL YET DON'T FORGET GRASK TRAILER SALES
Quality-low price selection. 6671 Olive Street rd. PA 7-0740 6101 State av., East St. Louis, Ill.

FORSHEY TRAILER SALES
Elcar—Duo Colonial—Ritzcraft Used 2-bedroom trailers Parts—Insurance 6927 Olive Street Rd., PA 1-0270

Clouss Trailers
Large Display. New. Lower prices. 6801 Olive St. U. City PA 5-4539

APPLER TRAILER SALES
Liberty Mobile Homes Closed Sun., Open weekdays 'til 9 10250 Highway 66 YO 5-6811

LOOK FOR SAFETY FLUE
Exclusive International Mobile Home Furnace; with combustion draft booster fan. PR 1-2410.

MIDWAY TRAILER SALES
Kropf, Crosley, Detroiter; 15' to 52' long; E-Z terms. DR 3-0285. 8322 State st., East St. Louis, Ill.

E.C.DUNNE TR. COACHES
Smoker, Marietta, Vindale 7905 Watson rd., Highway 66 WO 1-6155 (Closed Every Sunday)

AMERICAN-TRAVELO GREAT LAKES-WESTWOOD
Geo. Wilson Trailer Coaches Lindbergh, 1 mile south Airport. Selection of used. PE 1-1192

HOUSE TRAILER AND PICKUP 28' Admiral housetrailer and ½-ton 1951 Chevrolet pickup; both in excellent condition. $1800 takes both. Call or write Triangle Court, Cuba, Mo.

2-WHEEL trailer, 6½x10', electric brakes, hitch, holds 4 rooms furniture $135; terms if wanted. UP 4-1588.

28-FT., 3 rooms, trailer house, all metal, ready to move in; pay for like rent. VO 3-5091, 6151 Wagner.

CLUB houses on wheels. Call Mercury 2-8855.

WHITLEY, '57, 41', PR 6-8114 or see Sgt. Stewart, 505 E. State, O'Fallon, Ill.

AUTO TRAILER, MOBILE HOME WANTED 181

CASH FOR YOUR TRAILER FRANKLIN TRAILER SALES Phone PE 1-0444 Lambert Field and Highway 66

Batteries, Bodies, Parts, Tires 183

GUARANTEED BATTERIES
6 Volts; reconditioned; any size; $4.95 exchange; NEW 12 volts $13.95 exchange.
G. M. BOAT CO. 12500 St. Charles Rock rd.

FOUR 6.70x15 white sidewalls, Generals; clean trade-ins. $8.50 each or $32.50 set. Call Bob. EV 5-9250.

4 710x15 Goodyear white side walls, $8.50 each or $32.50 set. Call Will, EV 5-9251.

TIRES, set white walls, never used; 8.00x15. HE 2-8909.

CLOSE-OUT prices on our remaining stock of Cooper truck and passenger tires. Becker-Lehmann Tire Co., 3041 Olive.

CROSLEY, hot shot body; also; Crosley parts. ST 1-5794.

THINGS FOR SALE

ANIMALS, LIVESTOCK 200

MILK COW and young calf, A1 every way; also 2 fine young hogs. 9805 Page.

DOGS—CATS 202

A.K.C. puppies, bostons, poodles, dachsies, also accessories. Hagemeier, 509 S. Hanley. PA 5-7757.

VISIT SPRY FARMS "The Home of Thoroughbreds" For a Really Nice Dog or Puppy Over 20 Breeds on Display 6180 DELMAR

BARGAIN PRICED PUPS Large selection, many breeds, new arrivals daily; kittens, monkeys, hampsters, mice, etc. National, 3021 Olive st.

BASSET pups; A.K.C.; best quality; for Christmas. PE 1-0457.

BEAGLES; 1 year old; farm raised; call after 6 p.m., FL 3-8341.

BEAGLE pups; A.K.C. registered. MO 4-0243.

BEAGLE pups, A.K.C. registered. After 6 p.m., UN 4-4347.

BEAGLE HOUNDS; unbroke; cheap. UN 4-4874.

BEAGLES, A.K.C. registered, 9 weeks old, wormed. ST 1-5062.

BOSTON PUPPIES; ideal Xmas gift; A.K.C. registered. MI 5-6192. 6289 Magnolia.

BOSTON toys; 3 at stud, puppies; $25 up. Delporte. PR 3-2822.

BOSTON PUPPIES for Xmas; A.K.C. registered. Dickens 4-2724

BOXER pups; ready for Christmas; A.K.C.; perfect companions for children. TA 2-3103.

PROSPECT SHOW BOXER Puppies. A.K.C. PR 1-9967.

BOXER puppies; A.K.C. registration. Call VE 2-0074.

BOXER Pup, cropped and docked; reasonable. NA 3-4480.

BOXER pups; A.K.C.; under 12 weeks; reasonable. ST 1-9549.

BOXER PUPS, males, A.K.C., inoculated, $50. Will hold. JA 1-4476

BOXER pup; beautifully marked; female; 4½ mo. $25. JA 1-9229.

CAIRN puppies, 7 weeks; registered; fine lineage; wonderful with children. WY 3-2473 or VO 3-3175.

CHIHUAHUA puppies, A.K.C., extra nice, 1½ lbs.; 3½ mos.; males and females; others. UN 7-6555.

CHIHUAHUA; 6 weeks; A.K.C. registered. MI 5-5727.

CHIHUAHUA pups and stud service. 127 Sidney. PR 2-7550.

CHIHUAHUA PUPS, A.K.C. registered. 6313 Fyler. ST 1-3236.

CHIHUAHUA Puppies, all colors, A.K.C. UN 7-0659.

COCKER SPANIEL pups, registered litter, bred for pet or show; 11 weeks old; 7 beauties, black or buff. TA 1-0351.

COCKERS; 2 buff male, champion sired; 1 black male. ST 1-6898.

COCKER females, black-white, 7 months; A.K.C. registered; inoculated; $25. JA 2-8891.

COCKERS, Christmas pups, black, A.K.C. WO 1-9122.

COLLIES; 3 Lochland quality puppies that will sell themselves. See them at 1335 Woodruff (north of 6700 Page).

COLLIE Shepherd pups $10-12; German shepherds $75 up; show quality, A.K.C.; beauties. HU 1-5334.

COLLIE PUPS, A.K.C. DAVIS 6-0536

COLLIE Pups, 7 weeks, A.K.C.; excellent for Xmas; $35. EV 2-0561.

COLLIE puppies, A.K.C. registered. Call after 5 p.m. HA 7-3482.

COLLIE pups; A.K.C. Drowsy Hill Kennels. Valley 5-2397.

COLLIE SHEP PUP, cute, frisky, loves children. YO 5-0759.

COLLIE pups, shepherds and bassett hounds. WY 3-0494.

DACHSHUND Pups; A.K.C.; playful, affectionate; wormed. TH 8-7257.

DACHSHUND puppies, red, 7 to choose from, hold for Xmas; huggable, frisky babies. FL 2-5391.

DACHSHUND, male, 2 years old, red, housebroke. HA 7-2858 after 4 p.m.

DACHSHUND PUPS, black-tan; A.K.C.; 12 weeks. LA 7-6097.

DACHSHUND puppies, registered, red, outstanding. PR 3-1724.

DACHSHUND pups, AKC, 20 champion pedigrees. DA 6-0092J4

DACHSHUND pedigreed; red, and black-tan. BElmont 2-4551.

DOBERMAN PINSCHERS; black and rust; registered; show quality; reasonable. HO 7-2361.

DOBERMAN, A.K.C., male, red. TA 1-4706.

DOG HOUSES, redwood, $7.95. 6300 N. Broadway. EV 5-5350

ENGLISH SPRINGER SPANIEL pups; AKC; $35, $50. PA 7-2183.

FRENCH poodles; A.K.C. registered, silver, $200, champion sired, 8 wks. old. FL 2-2718, FO 7-1303

GERMAN SHEPHERD pups, dogs, male, female and spay; protection pets. Vee Rol. JA 2-0842.

GERMAN Shepherd pups, large; hold for Xmas. WY 3-6110.

GERMAN Shepherd; male; 4 mo. old. A.K.C. Sacrifice. WO 2-6767.

GERMAN Shepherd pups; A.K.C., black, silver. UN 7-5168.

GERMAN Shepherds, puppies, excellent breeding A.K.C. PR 3-0645

KITTENS, housebroken; free for extra good home. VO 3-1094.

LHASHA APSO Puppies, beautiful Christmas gifts; give your family something different. HA 8-1376.

PEKINGESE pups, A.K.C.; will hold till Christmas. JA 2-0847.

PEKINGESE puppies, A.K.C. Dot Wolz, R.R. 1, St. Clair, Mo. 509W

PEKINESE puppies for sale. TH 5-2517.

POMERANIANS; 15 months proven stud; 4-month male; stud service; $20; others; A.K.C. GA 1-0471

POODLES; white miniatures for XMAS. Why buy from backyard breeders when quality cost no more? UN 7-4187.

POODLE PUPPIES; miniatures; registered; 3 months show quality; papers; broken; hold till Xmas Joan B. Horowitz, WY 3-5051.

POODLES, small, brown, rare, excellent pedigree, 7 weeks. HE 2-1172.

POODLES, beautiful silver miniature puppies, male and female, A.K.C. IE 2-8226.

POODLE; pups; 5-lb. stud, clip, ping. Club Casino. PR 6-8500.

POODLES, white miniatures; 4 months; $100, $150. TA 2-1379.

POODLES; toys, black, white, white toy stud service. PE 1-0531

POODLES, miniature, blacks and browns; guaranteed. FL 1-8369.

POODLE, female miniature, housebroken, A.K.C. TR 2-7939.

POODLES, 4 white toys, 1 black male; stud service. HU 1-3225.

POODLES, beautiful tiny French toys, black, silver. PR 6-6192.

POODLES—TINY TOYS Xmas Special JA 1-7003

POODLES; toys or miniatures, $100; toy stud service. ST 1-8790

POODLE PUPPIES. JU 7-6711

POODLES; black; miniature; $100; AKC; PL 2-6713.

PUG puppies, A.K.C., will hold until Christmas. PA 1-5323.

PUGS fawn, champion sired, registered. TR 2-7939.

Get That Christmas Puppy At Spry Farms This Year

FREE PUPPIES; make ideal Christmas presents. Phone after 6 p.m., Adams 4-3869.

2 RABBIT DOGS; also pair coon dogs, on week trial. Ralph Thompson, Goodland, Mo.

SCHIPPERKE male pups, 6 months up; housebroke; A.K.C.; adorable pets; see to appreciate; hold 'til Xmas. 1806 California.

SCHIPPERKE PUPS, male, female, 12 weeks; reasonable. WO 1-8667.

SCHIPPERKES, odorless house pets; Welsh terriers. WO 1-9122.

SCHIPPEREKE; male; 18 mos.; A.K.C. registered. Adams 4-5623.

SIAMESE kittens; beautiful; will hold 'til Xmas. YO 5-0759.

SPRINGER Spaniel, A.K.C., black and white male, 1 year. HE 2-8006.

TOY FOX TERRIER puppies; U.K.C.; tiny. PR 3-5719 after 5.

WEIMARANER; 2-year-old male; wonderful pedigree and confirmation; no bird dog training. $75. Drexel 3-4874.

WEIMARANERS; male, $100; females, $50 each, A.K.C. TR 6-3565.

WEIMERANER PUPS, 2 months; AKC; best breeding; Millstadt, Greenfield 6-5706; Dupo 237J.

WEIMARANERS; excellent blood lines; exceptional; 8 week old pups. PR 2-4112, FL 2-7486.

WEIMERANER, A.K.C., male, 1½ years old; cheap. HE 2-2482.

WEIMARANER, male, 18 months, fine retriever, A.K.C. YO 6-4251.

HORSES AND VEHICLES 205

IDEAL CHRISTMAS GIFTS Palomino Western Gelding; $200. Gentle safe childs horse; $150. 4-year-old race horse; $300. Gentle neck reining pony; $250. Registered 3-gaited Equitation show horse; $300. Used English western saddles; $20 up. OTIS BROWN STABLES CALL TA 1-9582

PONIES, large Xmas selection and equipment. TR 2-7106.

HORSES and VEHICLES WTD. 206

PONY saddle wanted; must be in good condition. EV 2-7933.

BIRDS FOR SALE 211

HAGEMEIER PET SHOP 509 S. HANLEY RD. OPEN SUNDAY AND EVENINGS CLAYTON 5, MO., PA 5-7767 If it's a pet you want see us; nice selection and supplies all kinds for birds, dogs, cats.

CANARIES; singers and warblers; also baby parakeets. CE 1-8035.

P-A-R-R-A-K-E-E-T-S Our Finest Ever; Rares and Normals; Beautiful Birds; A.B.S. Banded.. From $3.95 up. SPRY FARMS 6180 DELMAR

PARAKEETS, $1.98; canaries, $1.49; parrots, cages, supplies. NATIONAL, 3021 Olive.

PARAKEETS, beautiful babies, guaranteed; all color. PL 2-7944.

Tropical Fish and Aquariums 213

ALL kinds tanks, fish, equipment. Hagemeier, 509 S. Hanley.

AIR-CONDITIONING EQUIPMENT FANS—WINDOW FANS 214

AIR Conditioner, Philco, 1-ton $95. EV 3-9402.

AIR-CONDITIONING EQUIPMENT FANS WINDOW FANS WTD. 214W

TOP PRICES for used air conditioners, any size. TO 5-0526.

AIRCRAFT 215

FAIRCHILD, PT-26, very good wood and fabric, radio, gyro panel, 180 hours engine but needs work; extras; priced to sell. RA 4-4622.

FLYING CLUB; interest in plane, membership in club; about $130. ST 1-1038.

SUPER Custom Tri Pacer, 450 hrs., hangar; never damaged; reasonable. PE 1-3862.

ANTIQUES 217

OIL PORTRAITS, old, famous, fine frames. 4230 Olive st.

ANTIQUES WANTED 218

CALL WEBER, JE 5-1460 Cut glass painted china, music boxes, jewelry, paintings etc. HE 2-4493, evenings and Sunday.

Baby Gifts—Child, Supplies 220

BABY CRIB and mattress, $30, good condittion. PA 7-6722.

BABY BED, 6 year; size A-1. EV 5-3523.

BICYCLES, MOTORCYCLES 221

BICYCLE; boy's 20", good condition, $20; drapes, custom made, fit 15' window, $40. PA 7-7413.

BICYCLE, girl's, 26", like new. PA 1-8180, 3 to 5 p.m.

BICYCLE; boys, J. C. Higgins racer, 1 month old, PR 1-9148.

BIKE, boy's; brand new Western Flyer, 26". TW 2-1117.

BOYS 26" red bicycle, like new, with accessories. FL 1-3404.

CUSHMAN EAGLE, '56, A1 condition; has everything. TE 7-3689.

GIRLS 28" Racer; good condition. 5775 Kingsbury, 2nd. West. VO 3-3935.

MOTORCYCLE, '57; all state moped, like new, less than 400 miles, $130, cash or payments $12 monthly. FO 7-1631.

BOATS AND MOTORS 223

SOMETHING NEW HAS BEEN ADDED to the new 1958 Fiberglass boat, 15' Yellow Jacket Monterey. See it now at SCHNEIDER BOATS We Finance 4911 NEOSHO

MERCURY The new Mercury 40 hp. for 1958, now sells for less than other makes. SEE THEM TODAY St. Louis Sport Sales 2904 OLIVE JE 5-7100

BOATS—MOTORS—TRAILERS BUD'S PLACE 4413 Chippewa PR 1-0816

USED BOATS AND MOTORS Schneider Boat, 4911 Neosho

BOATS AND MOTORS 223

BOAT, 8-ft. Pram, like new; ideal Christmas gift. PR 3-2586.

KIT BOATS with molded glass hulls. 3401 Keokuk. PR 2-8243.

BUILDING MATERIALS 227

ATTENTION!!! Save Money on New and Used Building Materials
Lumber, any size, any quantity; used and new bath tubs, sinks, toilets, wash basins, urinals, pipe and fittings; I-beams, H-columns, angles, plates; doors, windows, steel sash, glass; new roofing, plaster board, plywood; used concrete blocks. Our yards are filled with hundreds of bargains.
AALCO WRECKING & SUPPLY 14th & Chouteau CH 1-2500

Used Lumber Bargains 2x4-6, 30c; 2x6-8, 36c; 2x8-6, 48c; 2x10-6, 60c, and many other items. Andrew Schaefer JE 1-6868

ALUMINUM WINDOWS; Reynolds, all types, new popular sizes; 1000 wood doors; inventory clearance, less than one-half price. 1434 N. Broadway CE 1-8136

CEDAR closet lining; 40-ft., $8. 1434 or 6300 N. Broadway.

DOOR JAMBS, metal; reasonable. WY 3-0494.

FIBERGLASS, insulated blanket; new, only 6c per sq. ft. 1434 or 6300 N. Broadway. CE 1-8136.

FLOORING; new clear fir, 5c lin. ft.; 1¼ stair tread, clear, 25c lin. ft. 6300 N. Broadway. EV 5-5350

INSULATED home siding; new; 8 modern colors; 16½-18c sq. ft. 1434 N. Broadway. CE 1-8136.

KNOTTY PINE; new, all sizes, quality stock; only 15c board ft. 6300 N. Broadway. EV 5-5350.

LUMBER, new, odds, ends, fir, redwood, etc.; good sizes; about 1-ton load, $25, your trucks. 6300 N. Broadway, EV 5-5350.

LUMBER; new flooring boards, slightly soiled; ½ price, only 7½c board ft. 6300 N. Broadway.

NEW FIR; 2x4x8; good, 50c each. 6300 N. Broadway EV 5-5350

NORGE 10-yr. glass lined 30-gal. water heater, $69.95; 14-2 ROMEX CABLE, $7.95, 12-2, $9.95 per 250 ft. coil. B & B MATERIAL CO. 9845 St. Charles R. R. HA 8-1423

PLASTERBOARD, top brand, ⅜; 4x7, $1.35; 4x8, $1.49; all kinds roofing. R. R. Salvage, 414 S. Seventh, CH 1-6085.

PLASTERBOARD; new 4x8, only $1.75 each. 1434 N. Broadway.

PLYWOOD, ⅝; warehouse clearance, 14c sq. ft. Mr. Pipik, 4168 Manchester. FR 1-0175.

REDWOOD paneling, new; ideal rathskeller, den, etc.; bargain 10c board foot. 6300 N. Broadway.

REDWOOD; new, clear stock; 200,000 ft. ⅝x⅝; 2 cents lineal ft. 6300 N. Broadway. EV 5-5350.

TILE for ceilings; new; white finish; 11 1/8 sq. ft. CE 1-8136.

2000 FT. 2" Celotex roof decking; cost $760, take $560; 86 4" concrete blocks, $8.60. TR 2-7866.

CAMERAS—Supplies For Sale 229

CHRISTMAS SPECIALS
$59.95 Bolsey 35 outfit— $39.95
$59.95 DeJur 35 outfit— $39.95
$59.50 Richo 35 outfit— $39.95
$65.95 Eastman Town and Country outfit — $43.95
$9.75 Ansco Sur-Shot outfit — — — $6.50
We will be open till 5 p.m. Sat., till Christmas. JEFFERSON CAMERA SHOP 1915 S. Jefferson PR 3-8539

B & H, 8 mm movie camera and leather case. $29. FR 1-9272.

BOLEX, H-16, de luxe, Switar 1.4 lens; USED; save $150. HILLMANN'S Camera, 9120 Lackland.

BOLEX H-8, Leader; USED; save. HILLMANN'S, 9120 Lackland.

BROWNIE box and flash camera; beginners' darkroom outfit. AVENUE CAMERA SHOP 2306 S. GRAND PR 2-6401

CAMERA, Cannon, ½ film, 50 mm; reasonable. FL 1-9607.

EASTMAN, K-100 Turret; used 1 time; $400 value, $260. HILLMANN'S Camera, 9120 Lackland.

LEICA m3, Summarit 1.5 lens, complete; new automatic Rolleiflex with built-in meter; accessories. WY 1-1952.

MOVIE Projector, 8 mm., Revere, 500 watts. Harry's, 2011 Market.

CAMERAS WANTED 230

HIGHEST PRICES PAID FOR CAMERAS AND EQUIPMENT. ST. LOUIS PHOTO, 3400 Lindell.

WE BUY, sell, swap cameras, photo equipment. HARPER'S, 2818 Sutton. MI 5-7272. 205 N. 8th. GA 1-4270.

CLOTHING 231

BRIDAL gowns; stock; original price $79 to $150, now $19.95 to $50; formals, 10 up. PR 6-0109.

COAT, Persian Lamb, mink cuffs, size 22½. WY 1-6522, 10-4.

DRESS; black lace over pink, size 22½, 5'3". WY 1-6522, 10-4.

FUR COAT, gray Persian lamb; excellent condition. VO 3-5914.

MAN'S full dress, $60, tuxedo $50, size 44; perfect; black; ¾ Persian lamb coat, perfect, size 14, $250. YO 5-8607.

COAL, WOOD, FUEL OIL 233

BAG coal or stoker; 9 bags $2. 1662 Kienlen. 25 delivered $7.50. CO 1-4700. OPEN TO 9.

FIREPLACE wood; seasoned oak, $20 cord, $11 ½-cord, and delivered. HA 7-1691.

FIREPLACE wood, seasoned oak; ½ cord, $11; full cord, $20; delivered. O. Edelen, Valley 5-2648.

SAVE $10 load on coal; no money down. WATSON, PR 2-6549.

FARM SUPPLIES FOR SALE 235

FARMALL 100 tractor, $1195. F-H-W Equipment, PE 1-0502.

FARMALL Cubs; guaranteed, $550. Geo. Seeger, HE 2-2031.

3500 FT. rough-cut lumber; from 10'-15' lengths; $125. SH 1-3625.

FARM SUPPLIES FOR SALE 235

BUY THE NEW McCulloch MAC 35 CHAIN SAW $165 up Take Advantage of This Sensational Quality Saw At These Prices C AND F EQUIP. CO. 805 S. Kirkwood rd. YO 6-3722

GARDEN & LAWN SUPPLIES 239

GARDEN tractor, Bolen's, 2½ hp., attachments. TH 5-3391.

HEATING EQUIPMENT 241

OVER-STOCKED You buy at our cost; check these bargains we are offering on Lennox 1957 model gas- and oil-fired furnaces. Gas-fired Hi-Boy type; 12-150,000 BTU input, $304 each; 40-75,000 BTU input $165 each. Gas conversion burners, 12-150,000 BTU input $82.00 each. Oil-fired stowaway type, 1-95,000 BTU output, $335. Oil-fired Lo-Boy type; 2 95,000 BTU output, $344 each. 1 95,000 BTU output, slightly damaged unit, $285. Full year warranty on all parts—we will make installation. Dealers' inquiries invited. ROCKEL SHEET METAL CO. 6733 Olive St. Rd. PA 5-1880

FURNACE, coal, with blower, good condition. YO 5-8488.

FURNACE blowers, $15.85. 1427 Franklin. GA 1-4980.

HEAVY-DUTY stoker suitable for apartment building; hot water or steam. 3329 Vista.

OIL BURNER and tank, used 1 year. ST 1-7403.

WATER Heaters, glass lined, 30-40 gal.; low prices. HU 1-1032.

HEATING EQUIPMENT WTD. 242

IRON FIREMAN stokers, Fairbanks-Morse stokers. MO 4-9026 after 4 p.m.

WANTED, good used Winkler and Iron Fireman stokers. MO 4-0130

HOUSEHOLD GOODS 243

MUST BE SOLD BY ORDER OF DIRECTORS 3 COMPLETE ROOMS OF FURNITURE DE LUXE OUTFIT TAKE OVER FOR BALANCE DUE $467.50 Original Purchase Price $1028.50 CARSON-MAY-STERN EXCHANGE STORES 618 FRANKLIN Sarah & Chouteau

FAMILY BROKE UP On sale to public; 3 rooms of furniture, complete; includes electric refrigerator; original price $468.21 take over for balance due, $222.76. Ask for Lot No. 8309. $5 Down Delivers; Easy Terms SPECIALTY 820 Franklin Open nights 'til 9 CH 1-3555

3-ROOM OUTFIT; WORTH MORE Includes 1958, 9 cu. ft. Westinghouse refrigerator, Magic Chef range, 9-piece blond bedroom, 8-piece sofa sleeper living room, 5-piece wrought iron breakfast set; $599. TERMS: $30 down, $30 month Dau's Exchange Store 3950 OLIVE JE 1-0624

HOUSEHOLD GOODS 243

PUBLIC NOTICE LOT 203884 TO BE SOLD FOR BALANCE DUE 3 COMPLETE ROOMS FURNITURE INCLUDES EVERYTHING. ALL EXTRAS, REFRIGERATOR, STOVE, BREAKFAST SET, 12-PIECE BEDROOM, 12-PIECE LIVING ROOM. ALL FOR BALANCE DUE 6 MONTHS OLD. WAS $797.95 BALANCE ONLY $488.50 CARSON-MAY-STERN EXCHANGE STORES 618 FRANKLIN 4101 Manchester

Storage Release LOT 208992 3 Complete Rooms Furniture IN VERY GOOD CONDITION COMPLETE FOR HOUSEKEEPING. JUST TAKE OVER CUSTOMER PAYMENTS AND PAY BALANCE DUE. $299.80—$3.50 Per Week CARSON-MAY-STERN EXCHANGE STORES 618 FRANKLIN 4101 Manchester

HIDE-A-WAY BEDS—NEW; Simmons, full-size Lawson, cocoa $239.50 value, $179.50. Modern $199.50 value $119.95. Smart hide-away bed and matching chair, heavy fine quality charcoal metallic fabric $249.50 quality, sale priced $187.50. Terms. KNOST-BOCKWINKEL Furn. Co. 4601 Delmar Mon., Wed., Fri. 'til 9

3 Rooms Complete, $199.50 ALL NEW FURNITURE E-Z TERMS FREE GIFTS Mon., Wed., Thurs., Fri. Nights Till 9 p.m. Other nights till 6. CROWN FURNITURE CO. FREE PARKING CH 1-0488 1001 FRANKLIN CH 1-3397

RENT FURNITURE AND APPLIANCES SPECIALTY, Ninth and Franklin Open nights 'til 9. Call CH 1-3555

BE SURE TO SEE 5 rooms; sell any part of it; reasonable. 601 Loughborough.

AIR CONDITIONER; bookcase; tables; rug; chair. YO 5-0732.

BEDROOM suite, 3-piece, mahogany, good condition, $59.95. General, PR 3-9495.

BEDROOM suite; dining set; portable typewriter; 8 suits of clothes. 6128 Michigan.

BEDROOM; 3-piece, and cedar chest, cheap. JA 1-5605.

BEDROOM suite; like new. PR 2-2698.

BREAKFAST SETS; used; 5-piece; wood. $8.88 CASH AND CARRY. Dau's Exchange Store 3950 OLIVE JE 1-0624

BREAKFAST SETS; 5-piece sets, extension table and four chairs, $39.95; terms. MOUND CITY FURNITURE, 2000 DELMAR.

CARPETING, wall-to-wall installation with 32-oz. pad; completely installed for $6.95 per sq. yd.; choice of colors. MOUND CITY FURNITURE, 2000 DELMAR.

CARPET; inventory closeout; wool, beige; regular $11.95, special $7.95 sq. yd. D & M Carpet, 8470 Page. HA 7-2090.

CHINA, Haviland, imported, for 12. VI 3-5393 after 10 a.m.

CHEST or dresser; lounge chair; kneehole desk; bookcase; reasonable. PA 5-4840.

CONTENTS 3 rooms, complete; account ill health; good condition. 8301 Van Buren, FL 2-1753.

DINING room; 10-piece. Berkey & Gay, carved solid walnut, 3 extra leaves, table pad; $300. UN 7-3431.

DINING room 9-piece mahogany, Tappan visualite range, fireplace set. FL 3-0818 after 6 p.m.

DINING room, refrigerator, gas range, chest, Singer sewing machine, Bendix washer. EV 1-2272.

DINING ROOM SUITE, 9 piece, mahogany, modern. TW 2-3388.

DINING ROOM SUITES; 7, 8 and 9 pieces; walnut or mahogany; A1 condition; from $49.50. SPRAGUE FURN., 5070 Delmar.

DINING SETS; Duncan Phyfe and Italian, both walnut; also odds and ends. 4366 Westminster.

DINING ROOM, Drexel, 8-piece, $300. PA 7-5995.

DINETTE SET, cherry; bargain price. Putnam, 5176 Easton.

DISHWASHER, portable; G-E, marred; bargain. Putnam, 5176 Easton.

DRYER; G-E, marred; $100. Many others. Putnam, 5176 Easton

DRYER, gas, working condittion, $50. PA 7-6722.

EARLY AMERICAN, colonial furniture, solid maple living room, bedroom, dining room with accessory tables, lamps, rugs; fine selection at low prices; terms. MOUND CITY FURNITURE 2000 DELMAR

FREEZERS, new 11 ft., $199.50. 1732 Pine. MA 1-1307.

GAS RANGES, table-top, for storage charges. Brasch Storage, 2618 Franklin. JE 1-3314.

GAS RANGES; apartment size; table top; from $22.95. Open nites SPRAGUE FURN., 5070 Delmar.

GAS STOVE, full size, Magic Chef, good condition, $65. CE 1-3047.

GAS ranges; repossessed Magic Chef," $27.88 E-Z terms. Specialty, 820 Franklin. Open nites.

GAS ranges; used; modern. 1260 N. Kingshighway, 5725 Easton.

HEATERS; repossessed; "Duro-Therm," oil, $19.47; gas heater, $21.12; coal heater, $13.18. Specialty, 820 Franklin. Open nights.

LIVING ROOM outfit; new; sofa sleeper, cocktail table, step table, lamp, occasional chair. $69.95. $6 DOWN, $6 MONTH Dau's Exchange Store 3950 OLIVE JE 1-0624

LIVING ROOM, stove, washer, studio couch, bedroom sets. Call Lairtus, MA 1-8100, Ext. 397.

MIRROR, oval silver-crystal hurricane lamps; painting of Lady Hamilton. WY 1-6522, 10-4.

OIL HEATER, with electric blower, 63,000 BTU, and drums; $30, OL 2-1358.

OIL HEATER, 3-4 room, like new, half price, $80. ST 1-5450.

RANGES; electric, Westinghouse, and Hotpoint. EV 1-6095.

REFRIGERATOR, Westinghouse and automatic washer, both like new. CO 1-1419, EV 2-0226.

REFRIGERATORS; all makes and sizes for storage charges. Brasch Storage, 2618 Franklin, JE 1-3314

REFRIGERATOR; also range, both G.E.; very clean; both for $125. 2611 Gravois.

REFRIGERATORS; repossessed; "G.-E.," $47.12, E-Z terms. Specialty, 820 Franklin. Open nites.

HOUSEHOLD GOODS 243

PAY BALANCE DUE IN EASY PAYMENTS AND TAKE OVER LOT 069812 3 ROOMS FURNITURE EVERYTHING COMPLETE JUST TAKE OVER CUSTOMER PAYMENTS E.Z. TERMS IMMEDIATE DELIVERY ORIGINALLY SOLD FOR $448.80 BALANCE DUE $189.60 CARSON-MAY-STERN EXCHANGE STORES 618 FRANKLIN 4101 Manchester

REFRIGERATORS, used; all kinds; bargains. Golden, 1260 N. Kingshighway, 5725 Easton.

REFRIGERATOR, gas stove, modern. GE 6-5544.

REFRIGERATORS, Frigidaire and others. FO 7-5933.

REFRIGERATORS, new, used; $29.95 up. 1732 Pine. MA 1-1307

REFRIGERATOR, Norge, 10 ft.; just overhauled, $50. UP 4-1588

B.H. 13 ft. refrigerator; below cost. FL 1-7585, Mr. Goyer.

RUGS, new 9x12 imported Oriental patterns; for storage charges. Brasch, 2618 Franklin. JE 1-2314

SEWING MACHINE, desk console zig-zag, foreign, dials button holes, fancy designs, etc.; original $337, pay balance $157, $10 month. Call Heyde. FR 1-5745.

SEWING MACHINE; portable; never used; cheap. HA 9-3648.

SEWING MACHINE, NECCHI; ¾-TON AIR-CONDITIONER; IRONRITE IRONER. HA 7-0859 EVES, SUNDAYS TW 2-3092.

SILVER tea service, large Sheffield; 2 candelabras, all $900. YO 5-8607.

STERLING water pitcher, new, 4½ pints, heavy. UN 8-5005.

TABLES; drum 30"; large cocktail. Both exquisite. FL 2-9225.

USED FURNITURE; plenty of good used furniture at reasonable prices. See us for your needs; terms. MOUND CITY FURNITURE CO., 2000 DELMAR.

VACUUM'S, $12 up; year guarantee. TOM'S ELECTRIC. PR 6-8162

WASHERS, Easy spin dryers with automatic rinses; $49.50 and up. Adkins Appliances, 4120 W. Florissant.

WASHER-DRYER combination, Bendix, good condition, 1956, $115. MI 5-3845.

WASHER, Easy Spin Dryer, $75; portable typewriter, $75. UN 7-7348.

WASHER, "Maytag," repossessed; $37.55 balance due. Specialty, 820 Franklin. Open nites. E-Z terms.

WASHERS, Maytag, Easy, $19.50. We repair any make. ADKINS, 4120 West Florissant. EV 1-7722.

WASHERS, $99 up. Putman, 5176 Easton.

WASHERS, like new; guaranteed. TOM'S ELECTRIC. PR 6-8162.

WASHER, automatic, Norge, 1957; used 8 months. EV 5-3893.

WASHERS, Maytag and others; good condition. FO 7-5933.

WASHER; Maytag automatic; like new. FO 7-5933.

WASHER, Maytag; like new; wringer type; baby bed. JA 1-5942

WASHER, Bendix dialamatic. PA 5-8007.

3 ROOMS, repossessed, $150; bargains; easy terms. Golden, 1260 N. Kingshighway, 5725 Easton.

6 COMPLETELY furnished rooms, fine location; apartment available to adults. TO 5-1594.

KIRKWOOD family moving south, many household and miscellaneous items, skates, tools, furniture, toys, bikes, etc. 600 Bedford Oaks. YO 5-8607.

3 ROOMS used furniture, $99, $10 down. WAREHOUSE FURN., 900 Franklin. Open nights.

HOUSEHOLD GOODS WTD. 244

ACTIVE PA 5-1604 FURNITURE WANTED ALL KINDS Bedroom, dining room, living room, appliances, curio cabinets for top cash. We buy pianos, bric-a-brac and antiques. CALL FOR PROMPT SERVICE PA 5-1604, ANY TIME

FOR TOP CASH CALL JE 5-1460. WEBER BEDROOM, DINING ROOM RUGS, ALL TYPES FURNITURE ANTIQUES, CHINA SEWING MACHINES, PIANOS HE 2-4493 SUN. OR EVES.

TOP CASH PRICES For bedrooms, dining room furniture, stoves, ranges, rugs; ready cash.

CALL FO 7-1897 PROSSER'S MOVING & STORAGE CO. 4706 EASTON Est. 1904

ALL KINDS BOUGHT OR Taken in Exchange on Moving. HAZZARD MOVING CO. FR 1-7420

ABSOLUTELY TOP PRICES for furniture, appliances, pianos, etc. GOLDEN, Kingshighway and Page. FO 1-4463 or EV 1-6663.

CASH for bedroom, dining room, kitchen furniture and rugs, or will trade; immediate pickup. SPRAGUE FO 7-5712

ALL CASH for furniture, appliances. Fair-Way, FO 1-6371.

BEDDING, utensils, dishes, furniture, scrap iron, rags. EV 1-7470.

BEDROOM, dining room, kitchen furniture wanted; cash. PR 3-3272

FURNITURE wanted badly; also washers, stoves and refrigerators. OL 2-7350; eves. HA 9-3659.

MAYTAG washer wanted, wringer type. PA 5-1604.

TOP prices for bedrooms, kitchen furniture, stoves, refrigerators, anything of value; quick pickup. JE 1-6025, JE 1-6661.

A-1 PRICES, any kind furniture; try us! PA 1-8499. GA 1-3343.

JEWELRY & DIAMONDS 245

LADY'S approximately 2-carat platinum pear shape diamond; cheap. Harry's 2011 Market.

JEWELRY, DIAMONDS WTD. 246

HESS & CULBERTSON Buys diamonds antique jewelry, old gold, silver. 826 Olive and Westroads Center, Clayton rd.

WALTER C. BLATT, INC. Jewelry buyers since 1896. 812 Olive, Arcade building. CH 1-7160

MACHINERY 247

A.A. MOTORS, ¼, ⅓, ½, 1, 2, 3 hp. 1427 Franklin. GA 1-4980.

ALL types machinery, motors, lathes, chemical equipment, warehouse equipment, tooling, conveyors. CROWN, 2323 N. Ninth st.

BUDA drill, 18" bit, heavy duty, mounted on 2-ton GMC truck; all good condition; $1800. Orville Dickey, Mitchell, Ill. Phone TRiangle 6-3894.

MACHINERY 247

BACKHOES and Loaders on International 300 utility tractors, equipped; 1 used excellent condition, $3995 complete; 1 demonstrator $4995 complete, full warranty; 1 International 300 utility tractor used with industrial loader $2995 complete. FL 2-8355.

CARBIDE SAWS and special tools sharpened and retipped. Chapman, 4040 Clayton. JE 5-4700.

DEEP FREEZE motors, 2, new; plumbing equipment. FR 1-5423.

DEWALT SAWS, new; we trade. Chapman, 4040 Clayton. JE 5-4700.

INTERNATIONAL TD-9 high lift full hydraulic; excellent condition JA 1-5868, PR 2-4667.

No. 1 Moore Jig Grinder Excellent condition, accurte. Ehrhardt Tool & Machine Co., 914 Monroe

MACHINERY WANTED 248

ALL types machinery, tools bought Segal, 907 Market. GA 1-4706.

100-125 HP HIGH PRESSURE Scotch Marine type boiler; give full particulars. Box P-120, P.-D.

WINCH for wrecker; reasonable only. FO 7-0365.

MISCELLANEOUS FOR SALE 251

FULLY GUARANTEED BATTERIES, $5 and old battery. 5308 EASTON FO 7-5252

LAST CALL SACRIFICE Fluorescent lights, very good single industrial, $3 4-wheel trucks, $8, $10 Metal dollies, $3 Box trucks, $3 Oak desks, $10 RICE-STIX MDSE. MART 1000 WASHINGTON

DISCOUNT SALE Toys, watches, electric appliances, electric tools and hundreds of other items at real bargain prices. Missouri Petroleum Products Co. 1620 Woodson rd.

ALUMINUM sheets, angles, Shanfeld, 2017 Chouteau, MA 1-9434.

ANGLE-IRON, I-beams, channels, used iron, structural steel. GENERAL, 1908 N. 9th. CE 1-8093.

ANYTHING IN STEEL. Wolff Iron & Pipe Co., 3727 Chouteau.

BENDIX automatic washer, $50; automatic rifle, Stevens 22, $25. 6200 Chatham, anytime.

BINOCULARS New; genuine Regatta, 7x35; $9.95; many other styles. BAILEY'S SURPLUS 6312 Easton. EV 5-7496, Eves.

BOOKKEEPING machine; set up for builder operation; excellent condition; supplies included; make offer; Mr. Holley. YO 5-2920.

CABINET SINKS, 42", $34.95 complete. City Plumbing Supply, FO 7-1343.

DEEP FREEZE, 15 cu. ft.; like new; sacrifice; HA 8-4555.

DIRT, genuine top soil; anywhere, any time. ST 1-6060.

DIRT, TOP SOIL, fill-in, rock, gravel; reasonable. WO 2-8466.

DOG HOUSES, redwood, $7.95. 6300 N. Broadway, EV 5-5350

FIGURINES; porcelain lace; beautiful for gifts. FL 2-3451.

GOLF CLUBS, set of 8 matched Power Built irons, 4 woods and bag; $50. YO 5-2578.

GOLF clubs; 2 years old; cost $285, sell $95. VO 3-2680.

GUNS, fishing tackle, tools. EV 1-5820, Pearlman. 6230 Easton.

GUNS, all makes, gauges. Nu-Line, 5127 Natural Bridge, open 9 p.m.

HAIR DRYERS, brand new, in box. FL 1-9639.

ICE SKATES; new, used; trade, tiny tots, sizes 6-13; sharpened. WY 3-6539 BLANKE PA 5-1234

ICE SKATES, lady's, size 7, fair condition. ST 1-1078.

LADDERS—CARLOAD—CLOSEOUTS Goshen; finest made; first quality; need warehouse space. 16-ft. size, reg. $15, while they last, $9.39. Cash and carry only. MORRIS PAINT 1823 Washington

MICROSCOPES New precision made; research and professional style; $7.85 up. BAILEY'S SURPLUS 6312 Easton, EV 5-7496, Eves.

MOTORS exchanged; any motor. HEMPLE 1419 S. Broadway

PAINT, rubberized flat oil; white and all colors; $1.95 gallon. BAILEY'S SURPLUS 6312 Easton EV 5-7496 Open Evenings

POOL tables; used, new, 3x6 home table, $154.50. Parking free. A. E. SCHMIDT CO. 112 Sidney PR 3-8686

POOL TABLES, bumper type, for rathskeller; pin games and shuffle alleys. JE 1-6841.

POOL TABLES (2), like new. O'Fallon, Mo., Crestwood 2-2722.

RUBBERIZED WALL PAINT White colors, $2.45 per gal. Latex water type $2.95 gal. S.&S. Co., 3861 Easton JE 3-3324

SAND-FINISH PAINT $2.45 gallon; white and colors. S.&S. Co., 3861 Easton JE 3-3324

SHOTGUNS, rifles, toys, furniture, used, new; swap, buy, sell, repair. 3901 RUSSELL. TO 5-1136.

SHOTGUN, Fox D.B. 20-gauge, and case, like new, $60. FR 1-9272.

STAUFFER home unit plan; like new; reasonable. Box P-205, P.-D.

STEEL I-beams, angles, rods, pipe fittings. Jos. Wolff, 1740 N. Broadway, CH 1-4469.

TARPAULINS; all sizes in stock; waterproof, new, heavy, $1.98 up. BAILEY'S SURPLUS 6312 Easton EV 5-7496 Open eves.

WATCHES New, jeweled movement, $6.95 up BAILEY'S SURPLUS 6312 Easton EV 5-7496, Eves.

WATER HEATERS, Rex, 40 gal. gas automatic, 10-year guarantee, $78.88. LIBERTY 3909 S. BROADWAY

WATER HEATER; old 32 Tobasco and tank. Used, Kennedy MI 5-3490.

WATER HEATER; used 32 Tobasco and tank, Kennedy, MI 5-3490.

WATER heater, electric, 52 gal., working good, $35. HE 2-8741.

WATER heater; Ruud 30 gal. automatic, $22.50. PR 2-2093.

DISCOUNT on new cabinet sinks, bath tubs, water heaters, shower stalls; 2-bowl sinks, $5.95; toilet sets, $15.95, 1604 S. Seventh.

USED BUMPER-POOL tables; YO 5-3755.

MISCELLANEOUS WANTED 252

AAA; bath tubs, toilets, furnaces, sinks, iron; pick up. PA 1-4808.

ALL TYPES TOOLS, home work shop equipment bought. WY 1-5269

GUNS WANTED, all kinds, spot cash. 1308 N. Grand. JE 5-0138.

MAN'S WEIGHT-LIFTING outfit HU 1-9610 before 6 p.m.

NEWSPAPER wanted; 2420 S. Fourth, MA 1-9647.

POOL TABLE wanted, prefer 4x8; reasonable. JA 1-4501.

STAVE bolts wanted. Call TA 1-1565 or Justice 7-5911. Missouri Timber Co.

20-INCH table loom; good condition; call Sat. or Sun. afternoon or Mon. night, HE 2-6521.

36" SQUARING shear; state price and condition. Box P-56, Post-D.

MUSICAL FOR SALE 253

A GROUP OF ST. LOUIS PIANO TUNERS OFFERS A COMPLETE PIANO "BLUE BOOK" Free of charge to those seeking a better knowledge of pianos and how to buy them. It gives the relative merit, disadvantages and proper prices of all leading makes, new and used. Also how to be your own judge of pianos. Call WO 1-0644, for your free copy. No obligation.

ESTEY PIANOS-ORGANS Be sure to get our Special Christmas bargain prices before you buy. MISSOURI MUSICAL 6909 Gravois

CARLOAD BUYING And 79 years in business assures you greater values and service. Spinets, organs, grands; save $195 to $350. PIANOLAND, 6528 Clayton Rd. Formerly Kieselhorst since 1879.

ACCORDION, 120 bass; ideal Christmas gift; $110. ST 1-8237.

ACROSONIC spinet, $375, plus big trade-in. Evenings till 9. Simpkins 6172 Delmar PA 5-1016

BABY GRAND, top tone, quality, $249, $25 down. CARSON-MAY-STERN, 12th and Olive.

BABY Grand piano; excellent condition. Dickens 4-6319.

CLARINET & trumpet; like new; reasonable. PA 5-1255.

ELECTRONIC organ, 2 manual, $1049, with full percussion, foot pedals and bench; terms. Simpkins, 6172 Delmar, PA 5-1016.

ELECTRIC player; Baby Grand Duo; Art Webber; $600. LA 7-8844.

GIBSON Les Paul, electric; like new. PA 1-1932.

GRAND piano, A. B. Chase, excellent condition, $525. HA 8-4039.

GRAND piano, Steinway, with bench, $750. PA 7-7914.

GUITARS CHRISTMAS SPECIALS SAVE UP TO 35% Ludwig 3535 S. Grand PR 2-3688

GUITAR, Kay electric Hawaiian, $25. FR 1-9272.

HAMMOND SPINET ORGAN used; A1 condition, like new. BALDWIN PIANO CO. 916 OLIVE GA 1-4370 Open Mon., Thurs., Eves. 'Til 9.

HAMMOND organ, 32-pedal, perfect, PA 7-1384.

HAMMOND spinet organ in good condition; $50 down delivers. Hammond Organ Studios of St. Louis, 8918 Manchester rd. in Brentwood. Open eves. 'til 9 p.m. WO 1-1470.

MARIMBA, good condition, $65. Call HA 9-4579.

MARIMBA, professional 4 octave Leedy; $100. WO 1-1775.

USED HAMMOND ORGANS We are replacing a large rental inventory of good late model Hammond organs. All organs guaranteed and may be financed by responsible parties. The sale of these organs to be handled exclusively by Hammond Organ Studios of St. Louis, 8918 Manchester Rd. in Brentwood. See Mr. Murray or Miss Eck. Open eves. til 9 p.m. WO 1-1470.

ORGANS Used, 2 manual, full pedal board, real bargains, priced from $1095 up. BALDWIN PIANO CO. 916 OLIVE GA 1-4370 Open Mon., Thurs., Eves. 'Til 9

ORGAN NOTES . . . Our guaranteed used organs are priced for immediate sale. THE NEW HAMMOND ORGAN STUDIOS OF ST. LOUIS, 8918 Manchester Rd. Open Evenings Till 9. WO 1-1470

ORGAN NOTES . . . See the full line of Hammond organs at the NEW HAMMOND ORGAN STUDIO OF ST. LOUIS 8918 Manchester Rd. Open Evenings 'Til 9. WO 1-1470

ORGANS 2 Manual Wurlitzer Spinettes Save $300 from Regular Price. Ludwig 709 Pine CE 1-1825

PIANO, small restyled upright, $35, including bench, delivery and tuning in home; no money down. Simpkins Piano Co., 6172 Delmar. OPEN EVES. 'TIL 9

PIANOS AND ORGANS New and used, spinets; $225 up. RHEINS, 124 E. MAIN AD 4-1045 Belleville, Ill. Open Monday and Friday evenings

PIANO, very nice mirrored spinet, $189, $5 down. CARSON-MAY-STERN, 12th and Olive.

PIANOS, ORGANS; rent to own. Johnson, 1920 Edison, Granite City

PIANO, mirrored, $89, $5 down. Carson-May-Stern, 12th and Olive

SAXOPHONES, alto and tenors. Harry's, 2011 Market.

SOLO-VOX, used; A1 condition; real bargain. BALDWIN PIANO CO. 916 OLIVE GA 1-4370 Open Mon. and Thurs. Evenings

SOLOVOX, used 6 months; sacrifice, $185. EV 3-2179.

USED SPINETS 10 TO CHOOSE FROM BETWEEN $395 AND $495 LUDWIG 709 Pine 6606 W. Florissant 3535 S. Grand 7807 Forsyth

SPINET; organ; full size; 2-manual Wurlitzer; $795. Missouri Musical, 6909 Gravois.

SPINET, walnut, like new, $399, easy terms; eves. till 9. Simpkins, 6172 Delmar PA 5-1016

NEW SPINETS, $395 KEMPER 3756 S. BROADWAY

USED SPINETS, $185 KEMPER 3756 S. BROADWAY

STUDENT PIANOS, $25 KEMPER 3756 S. BROADWAY

STUDIOS, mahogany and blond, $399.95; 36 months to pay. Simpkins, 6172 Delmar PA 5-1016

TAPE Recorder, Bell and Howell demonstrator; cost $299.50, now $190. VO 1-5950.

TENOR saxophone, Martin, excellent condition, combination case $200. ST 1-2375.

TROMBONE, like new, sacrifice. VO 3-1443.

TRUMPET, Olds-Ambassador, new, $75. FR 1-9272.

VIOLIN, German make, beautiful tone, $75. EV 3-2179.

VIOLIN; made in 1810; fine tone, excellent condition. FO 7-8714.

ORGAN NOTES . . . Instruction and rentals on all models of the Hammond organ at the NEW HAMMOND ORGAN STUDIOS OF ST. LOUIS, 8918 Manchester Rd. Terms from $32 down. Open Evenings 'Til 9. WO 1-1470

NEWEST 1957 Cable spinet piano, $398. CARSON-MAY-STERN, 12th and Olive. Easiest credit.

LARGE REGINA Music box with 50 records; $250. Davis Furniture, 111 W. Clay, Collinsville, Ill.

MUSICAL WANTED 254

PIANOS WANTED ALL KINDS—TOP PRICES PA 5-1016 DAYS PA 5-6705 NIGHTS

CALL JE 5-1460, Weber; top prices; Players, Grands, Spinets, Studios. HE 2-4493 Sun., Eves.

Cash for All Pianos. PR 6-5662

PIANOS wanted; all kinds; pay cash. PR 3-3272, any time.

PIANOS wanted; all makes, all styles. PA 5-1604 anytime.

Phono.Records, Record. Equip. 256

AMPLIFIER, new, Newcomb, two 8" built-in speakers, FL 1-0652.

RADIO, TELEVISION 258

REBUILT TV SETS TRADE-INS ACCEPTED 90-day guarantee, 90-day free service; any size, table models, consoles, maple, blond and mahogany; three TVs are just like new; free installation; only $1 down; $29.95 to $89.95. PA 5-4000. ABC TV 5713 DELMAR Open every day, 8 a.m. to 10 p.m., including Sunday

RECONDITIONED TV SETS NO DOWN PAYMENTS $14.95 AND UP Price includes FREE antenna or TV table. Delivery optional. Esquire TV & Appliance Center 3521 S. Grand PR 2-6718 6713 Clayton rd. MI 5-6140 9 a.m.-9 p.m. Sat. included.

TV BARGAIN SALE 17" $59.95; 21" $79.95; completely renewed by experts; 1-year guarantee on aluminized picture tube and 90 days on parts. 5415 Arsenal.

TV ANTENNA with a heavy-weight base; regular $4.95, 88c. Dau's Exchange Store 3950 OLIVE JE 1-0624

TV CLEARANCE New and used sets, large selection, sacrifice prices; guarantee with sets. 6236 Delmar, 9 to 9 p.m.

CHEAPEST used TVs; all channels, all models. Bargain Mart, 4035 Olive, JE 5-3690. Open 10-7.

MOTOROLA Auto Radios, fit '58 Chevrolet, Ford, Plymouth, $50, terms. 5910 Lillian. EV 2-0998.

MOTOROLA; 21" with swivel base and aerial; like new; $125. HA 8-4400 or HA 7-8877.

SHORTWAVE radio, TV-radio-phonograph combination. WO 2-4075.

TV trade-ins; cheap. Fair Mercantile, 5257 Shaw.

TELEVISION, excellent condition, 14", $25; 17", $35; 21" $45. Private party. PA 7-7162.

TRANSISTOR RADIOS. $24.95. 4633 Jamieson, MI 7-1875.

TVs, $19.95 up, reconditioned, guaranteed. 4903 Easton.

TV, 17", like new, $35, with antenna. Call FL 1-1945.

USED TABLE models, $29 up; new G-E, $89.50. Putnam, 5176 Easton.

RCA color TV, new, in crates, $395. MA 1-1307, 1732 Pine.

Wet, Mild Weather in Prospect

—Associated Press Wirephoto.
Low temperatures and areas of precipitation expected tonight.

Wet and mild weather is the prospect for the St. Louis area for the next several days, the Weather Bureau said today. Rain is expected intermittently in the area tonight and tomorrow, with a low temperature tonight from 40 to 45.

Tomorrow's high temperature will be in the lower 50s, the bureau said. Thursday will also be cloudy and mild, with a high in the lower 50s.

Rain was widespread in the Missouri and Illinois area during the night, the bureau said. Heaviest rains were reported in the south and central sections of the state, with Farmington, Mo. reporting 2.78 inches in 12 hours, and Grove Springs, Mo. recording 3.47 inches in the 24 hours ending this morning.

Above normal temperatures were general over the nation this morning, with early morning readings in the 40s and 50s, except in the northern and central plains and the Atlantic Coast states.

In the West, a storm center off the north Pacific coast brought rain and snow to many areas west of the Rockies. Showers extended from Washington southward into California, while scattered rain and snow was reported from the plateau region northward into Montana.

The highest temperature in the nation yesterday was 80 at Kingsville, Tex., while the lowest this morning was 1 above zero at Caribou, Me.

Weather in Other Cities

(Observations for high and precipitation at 6:30 a.m. for previous 24 hours; low for previous 12 hours.)

	High.	Low.	Rain.
Atlanta	66	50	.04
Bismarck, N.D.	39	31	...
Boston	44	37	.03
Brownsville, Tex.	78	62	...
Chicago	43	34	...
Cincinnati	57	38	...
Columbia, Mo.	49	40	.25
Denver	62	34	...
Detroit	41	27	...
El Paso	67	45	...
Fort Worth	72	50	...
Kansas City	45	41	.14
Little Rock, Ark.	68	56	.69
Los Angeles	66	58	.41
Memphis	66	56	.03
Miami	74	60	...
Minneapolis	40	30	...
New Orleans	71	52	...
New York	44	39	...
Oklahoma City	67	41	...
Philadelphia	49	32	...
Phoenix, Ariz.	70	50	...
Pittsburgh	51	28	...
Portland, Me.	43	34	...
St. Louis (City)	52	42	.82
Airport	51	41	.57
Washington, D.C.	55	39	...
Winnipeg	29	22	...

SMALL LOAN COMPANIES 280 SMALL LOAN COMPANIES 280

NEED MONEY FOR CHRISTMAS?
Shop All Over Town with CASH Save TIME—Save MONEY
GET THE EXTRA AMOUNT YOU CAN USE TO PAY UP YOUR BILLS NOW QUICKLY, EASILY
LOANS UP TO $750.00 FOR ANY USEFUL PURPOSE

YOU GET	YOUR 24 PAYMENTS
$129.19	$ 7.00
$239.92	$13.00
$400.00	$21.67

For refreshingly friendly, private and swift service, telephone or come in today.
AMERICAN FINANCE Loans Made on Just Your Own Signature
6215 Easton Ave. WELLSTON, MISSOURI EV 3-5784
1025 Locust St. ST. LOUIS, MISSOURI CH 1-8170
7342A Manchester Ave. MAPLEWOOD, MISSOURI MI 7-2252

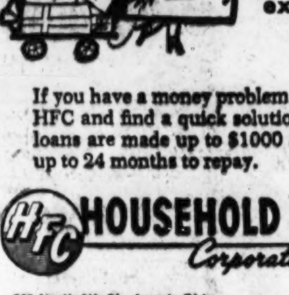

SEE HFC if for any reason it's an expensive season

If you have a money problem, you can come to HFC and find a quick solution. At Household, loans are made up to $1000 and you can take up to 24 months to repay.

HFC HOUSEHOLD FINANCE Corporations
209 North 8th St., Arcade Bldg. GArfield 1-6064
Grand & Olive, 2nd Floor OLive 2-0720
705 Olive Street, Corner 7th St., 2nd Fl. CHestnut 1-6011
3641 Gravois Avenue, Corner Grace PRospect 6-1677
HAMPTON VILLAGE: 4219 Hampton Ave. PLateau 2-6300
Open Monday, Friday Evenings
NORTHLAND SHOPPING CENTER, Room 62, Bldg. C
Northland Open Mon., Thurs., Fri. Evenings EVergreen 1-0376
WELLSTON: 6209 Easton Avenue EVergreen 5-9908
MAPLEWOOD: 7370 Manchester MIssion 7-0050
OVERLAND: 2573 Woodson Rd., 2nd Fl. HArrison 8-0740
Overland Open Friday Evenings
IN ILLINOIS OFFICES LOANS ARE MADE UP TO $800
E. ST. LOUIS: 338 Missouri, over Walgreen's BRidge 1-8101
ALTON: 123 W. Third St., 2nd Floor 3-8871

FINANCIAL 282 FINANCIAL 282

IN DEBT?
DO YOU OWE $500 TO 5000 ? ?
If you are unable to pay your bills when due, CONSOLIDATE everything at our office on payments you can afford. One place to pay, not a loan company. CH 1-1444. Write for "INFORMATION FORM" TO GET OUT OF DEBT
NAME ______________
ADDRESS ______________
The Budget Plan
315 N. 7th (Over Katz) CH 1-1444, 7th and Locust Sts. 12-10-C

RADIO, TELEVISION 258

24" TV, new, picture tube 1 year warranty, $140. 4472 Easton

TV 17" PHILCO, good condition, $40. 5702 Clemens, 1st west.

TELEVISION reconditioned, $19.95 up. 1732 Pine, MA 1-1307

TELEVISION, 17-inch portable, 1957, like new, $75. FR 1-9272.

REBUILT TV sets; no fair offer refused. ACE, 5909 Easton.

MUST SELL CHEAP 17" TV and 21" TV. FO 7-9188.

RADIO & TELEVISION WTD. 259

TOP CASH for TV; any size or condition. PA 5-4000. Any time.

SEWING MACHINES 262

NECCHI SEWING MACHINE HA 7-0859 Eves., Sun. TW 2-3092

SINGER, portable; 3 years old; best offer. BR 1-3597.

$100 DISCOUNT, fully automatic, terms, guaranteed. MA 1-3042.

STORE, OFFICE EQUIPMENT 266

METER PLAN AS LOW AS $1 PER DAY Meat, dairy, vegetable, frozen food cases, walk-in coolers. FIXTURE MART 4520 Easton JE 5-7128

OFFICE FURNITURE 5 floors, new and used; desks, chairs, files; any kind, any price. BEN POWERS 1401 Franklin MA 1-9505

FIXTURES OF ALL KINDS MELMAN FIXTURE CO. 812-818 N. Seventh CE 1-9669

BEST BUYS ALWAYS Globe Fixture Co., 700 Franklin

BAR FIXTURES; direct draw box, complete; front bar; 20-case bottle box; reasonable; 4040 Olive, 10 a.m.-4 p.m., FR 1-3890.

BAR, RESTAURANT FIXTURES LOWEST PRICES—TERMS Stern Fixture Co. 700 Delmar

CAFETERIA fixtures; 6 chrome table and chair sets. HA 9-1070.

CASH REGISTERS, adding machines; late models. Headquarters MOLOS. 819 N. 8th.

DESKS—CHAIRS BENSINGER'S 1020 Market CH 1-4040

DISPLAY cases, wall and floor type, glass doors. EV 1-7810.

RATHSKELLER bars, upholstered front, Formica top. EV 5-8746.

RESTAURANT, BAR EQUIPMENT BENSINGER'S 1007 Market st. CH 1-4040

RESTAURANT, tavern equipment, buy, sell. Central, 1201 Franklin.

SCALE (Sanitary); American slicer; Hobart grinder. PA 7-0553.

TAVERN fixtures complete, can be bought for cash very cheap. 1956 N. Broadway, Pin Up Room. FO 7-6200.

TYPEWRITERS; 3 months, $7.50. Withington, 6208 Delmar. PA 5-5007. Sales $1 week.

TYPEWRITER RENTALS; $3, $5, $7 per month. Applies to purchase, $30 up. PR 6-4568.

ALL KINDS fixtures; terms. 825 N. Eighth, Rickensohl, CE 1-4250.

STORE, OFFICE EQUIP. WTD. 267

SAFE, LARGE; CALL JE 1-2801

TYPEWRITER, Royal; late model. JE 1-2801.

TOYS FOR SALE 268

AMERICAN FLYER S gauge, trains, switches, track and accessories; all like new; will sell separate or all. HE 2-5050.

SPECIAL CLOSEOUT Sidewalk bikes, tricycles, horses, wagons, table, chair sets, Baby Land, 2203 S. Broadway.

ELECTRIC train, Lionel; engine, plenty cars, on large well-equipped board, $50. YO 5-8607.

LIONEL Diesel and Steam Train and accessory equipment. Call Charles Wilson after 5 p.m. WY 3-0660.

LIONEL trains, 027, 7 complete units, 30 plasticville, 60 Dinkey scale toys, 3 table layouts, $300. EV 5-4867.

LIONEL O gauge; 2 complete trains, extras, board, large transformer, $175. MI 7-1722.

ELECTRIC TRAIN, double engine and track; $35, JE 5-9512.

'57 THUNDERBIRD JR., electric, $250. JA 1-5162 after 7 p.m.

CHRISTMAS TREES 270

XMAS TREES; finest balsam, wholesale. Mittong, EV 5-8350.

SMALL LOAN COMPANIES 280

LOANS $25 to $900 or MORE BENEFICIAL FINANCE CORP. 16 St. Louis Area Offices Consult your phone book for office nearest you.

LOANS 281

NEED MONEY FOR CHRISTMAS? STATE BANK IN WELLSTON 6313 EASTON EV 2-1111 Mon., 9-5; Fri., 9-7; other days, 9-4:30. Parking, 6314 Theodosia.

FINANCIAL 282

Consolidate Your Bills MIDWESTERN BUDGET SERVICE 705 OLIVE MA 1-0597

BIDS & PROPOSALS WANTED 286

INVITATION TO BIDDERS

Sealed bids will be received until 2:00 p.m., January 7, 1958, and then publicly opened for furnishing all labor and materials and performing all work in the construction of an Addition to the Elementary School Building at Whiteman Air Force Base, Sedalia, Missouri. Copies of plans and specifications may be secured from Hewitt & Royer, Architects, 607 Westport Road, Kansas City, Missouri, upon remittance of $7.50 by cashier's check payable to the Treasurer of the United States. No refunds will be made. Each bid must be accompanied by a bid bond or certified check payable without qualification to the Treasurer of the United States of America in the amount of not less than 5% of the bid. Bids must be submitted upon the standard form of bid to be supplied by the Architects, and the successful bidder will be required to execute the standard form of Government contract for construction and to execute a standard form of both payment and performance bonds. Liquidated Damages for delay will be $50.00 per day. The right is reserved, as the interest of the Government may require, to reject any and all bids and to waive any formality in bids received. Bids will be received until 2:00 p.m. January 7, 1958 and then publicly opened in the office of the Superintendent of Schools, Knob Noster, Missouri, on the day and hour above specified. Each envelope containing a bid must be sealed, marked "Bid for Addition to Elementary School, Whiteman Air Force Base, Sedalia, Missouri, to be opened at 2:00 p.m., on January 7, 1958," and addressed and mailed or delivered to Field Engineer, Housing and Home Finance Agency, care of Mr. James E. Jageman, Superintendent of Schools, Knob Noster, Missouri.

W. H. SINDT, Regional Administrator.

ADVERTISEMENT FOR BIDS

Sealed bids will be received at the office of the Head of Business Service, Northeast Missouri State Teachers College, Baldwin Hall, Kirksville, Mo., until 2 p.m. C.S.T., Dec. 20, 1957, for the furnishing of materials, equipment, labor, tools, and the construction of:

1. Stage Rigging and Equipment.
2. Upholstered Seats.
3. Air Conditioning.

All to be located in Baldwin Hall. All bids shall be made on the printed forms which accompany the contract documents and are on file at, and may be obtained from Bonsack & Pearce, Inc., Architects, 721 Olive st., St. Louis 1, Mo., upon a deposit of twenty-five dollars ($25) for each set of plans, deposit to be refunded upon return of documents or submission of bid. The rate of pay for labor and mechanics is to be in accordance with that approved by the State Wage Law.

By virtue of the policy of the Board of Regents, and by virtue of statutory authority, the preference will be given to Missouri firms and materials. The Board of Regents of the Northeast Missouri State Teachers College reserves the right to reject any or all bids and to waive formalities.

THE BOARD OF REGENTS, NORTHEAST MISSOURI STATE TEACHERS COLLEGE, KIRKSVILLE, MISSOURI
Date: Dec. 5, 1957
E. H. Swain, Secretary.

JAPAN TOLERANT OF DRINKERS WHO IMBIBE TOO MUCH

TOKYO, Dec. 17 (INS)—If you like a highball before dinner, after dinner or even before breakfast — you'll like Japan.

You can drink to your heart's content in this oriental nation and if the heady pleasures of the bottle cause deviation from your normal behavior no one will lift an eyebrow.

If you should get into an accident when drunk or commit a crime, the law will go easy on you because in Japan a man under the influence of intoxicants is not held responsible for his actions.

The Japanese are highly indulgent to those who have tippled too much and have reached the state of "honorable inebriety."

In Japan a person — especially a foreigner—can pin a feather in his wobbling cap if his frends must escort him home.

NEW COLORADO RIVER DAM TURNED OVER TO U.S.

WASHINGTON, Dec. 17 (AP) —The Federal Reclamation Bureau will accept from the contractor today the recently completed Palo Verde diversion dam across the Colorado river near Blythe, Calif., and turn it over to the Palo Verde irrigation district for operation and maintenance.

The Palo Verde project completes the stairway of dams from Hoover dam to the Gulf of California. It will divert Colorado river water into the Palo Verde irrigation district's canal system to serve about 72,000 acres of land in Palo Verde valley.

MAILMEN CRACK REPORTERS

GREENFIELD, Mass., Dec. 17 (AP)—If Greenfield mail carriers look downcast, don't feel sorry for them. They asked for it.

Postmaster Clifford J. Akey informed selectmen that carriers had volunteered to report uneven or broken sidewalks while making their rounds.

MARRIAGE LICENSES

Vernon H. Miner — — 3815 Labadie
Helen R. Hartzell — 1721 S. Ninth

Louis J. Viehland — 3414A Louisiana
Carol A. Hosack — — — Overland

Afret Harrald — — — 2633 Rutger
Mrs. Laura Hawkins — 5925 Barton

Lawrence W. Guenther—
4260 N. Florissant
Carol A. Slaner — — 4002 N. Ninth

William T. Clark — 4891 Margaretta
Mrs. Ruth J. Jenkins—4051 Chouteau

Michael J. Schimmer—
1818 S. Twelfth
Mrs. Norma I. Ritter—
1818 S. Twelfth

Norman S. Campbell Jr.—
4100 N. Broadway
Mrs. Bonnie E. Gaddis—
4106 N. Broadway

James E. Smith — — 2615 Glasgow
Dorothy M. Pruitt — — 3137 School

Ben J. Saunders — — 5074 Maple
Mrs. Clarice F. Crawley—
3033A N. Sarah

Ray V. Menees — — 2612A Benton
Mrs. LaVerne I. Street—
2411 Broadway

Stanley F. Hollis — St. Johns, Mo.
Catherine M. Ferrara—
2320 Mullanphy

Henry C. Ruggeri—
2626 S. Fifty-ninth
Helen M. Bond — — — Erie, Penn.

Elder R. Jackson — — 3947 Russell
Mrs. Frieda A. Waterfall—

William J. Colbert, 3015A Cherokee.
Mrs. Virginia E. Smith,
House Springs.

Edward Morris, Jr.,
1801A N. Newstead
Lyda B. McCorriston — 5037 Page

Charles V. Holcomb — — St. Charles
Mrs. Gladys V. Myers, Normandy

Vernon R. Stanbrough,
1933 Maiden Lane
Barbara D. Deweese, 2349 Menard

Stanley G. Weber — University City
Deborah Moss — — — University City

Carl L. Tennison — —5064 Delmar
Mary A. Edwards — 2716 Park

Urious Rowe — — — 3853 Greer
Mary L. Walker — — 3853A Greer

Roy C. Cunningham,
3945 N. Twentieth
Frances L. Frix, 3937 N. Twentieth

Frank J. Klug — — 5858 Nina
Beverly J. Tiberghien, 4345 Warne

George L. Clemons, 1936 St. Louis
Salena V. Collins, 4425 Elmbank

William E. Hudson — 1429 S. Tenth
Mrs. Gladys B. Provorse,
1429 S. Tenth

Jake Macon — — 2009 Franklin
Zora A. Bruce — 1016 N. Fourteenth

BIRTHS RECORDED

Important to parents of children born in Greater St. Louis: If your names do not appear in the birth column within two weeks after the birth of your child, call the physician or midwife and insist the records be sent to the Bureau of Vital Statistics, Room 10, Municipal Courts Building, St. Louis, or to the Bureau of Vital Statistics, 615 South Brentwood boulevard, Clayton, if your child was born in St. Louis county.

BOYS

L. and L. Moore, 7700 Suffolk.
A. and P. Moore, 202 LaMotte.
K. and L. Moser, 5019A S. Broadway.
J. and M. Natens, 6C24 Stonehaven.
J. and D. Newton Sr., 1915 Arlington.
J. and M. Norman, 1410A Tower Grove.
G. and E. Ober, 1541 Grant Ridge.
W. and N. O'Connor, Weldon Spring.
P. and J. Ottolini, 1740 Fenmore.
J. and G. Pace Sr., 4403 N. Twentieth.
J. and C. Palazzolo Sr., 3221 N. Twentieth.
E. and D. Reardon, 7335 Northmoor.
W. and M. Robinson, 2734 Sheridan.
R. and M. Rundle, 4038 E. Iowa.
J. and N. Sacks, 3521A Connecticut.
C. and M. Sherrod Sr., 3116 School.
H. and G. Sitzes, 3335A N. Eleventh.
T. and M. Souders, 8534 Jane.
W. and L. Steinhauser, Mehlville.
G. and Z. Stippec, 5040 Lakewood.
J. and A. Sullivan, 5811A Goener.
H. and A. Thomas, 2121 Division.
W. and C. Thomas Sr., East St. Louis.
C. and M. Totten, 1133 Ford.
K. and J. Visintine, 4215 Botanical.
H. and S. Ward, 2207 O'Fallon.
H. and B. Willis Sr., 4347 Cottage.
H. and F. Young, 1737 N. Broadway.
M. and D. Zorensky, 69 Lake Forest.

GIRLS

E. and E. Mugele, 3321 Shenandoah.
R. and J. Murray Jr., 7300 Lindell.
J. and R. Niedbalski, 2316 Allen.
W. and C. Parker, 1912 O'Fallon.
J. and C. Patrick, 4103 Nebraska.
F. and D. Pettit, St. Charles.
J. and G. Pfaff, 3251 Delor.
T. and A. Pickering, 3211 N. Newstead.
J. and B. Pore, 2143 O'Fallon.
H. and E. Primus, 2141 Division.
W. and C. Proske, Imperial, Mo.
B. and L. Rawlins, 4150A Flad.
T. and D. Schrage, 922 Allen.
M. and V. Scott, 4308 Maryland.
C. and M. Williams, 2918 Dickson.
R. and J. Windes, 2221 Collett.
S. and G. Yancey, East St. Louis.
R. and P. Yancie, 4636 Evans.
D. and B. Yeager, 2900 Henrietta.
S. and L. Yemm, 4165 Magnolia.

BURIAL PERMITS

John J. Mitchell, 69, 5341 Lindenwood.
Daniel N. White, 39, 2500A S. Tenth.
Urcil D. Smith, 65, 6003 Enright.
Mike Pappas, 60, 5383 Wabada.
Carl R. Porter, 44, Moline Acres.
Jack Nalley, 59, 221 S. Broadway.
William F. McSpadden, 61, 704 N. Kingshighway.
Mary B. Bryan, 86, 2726 Armand.
George Ling, 70, 5516 Easton.
Henry D. Lockwood, 48, Florissant.
Minnette Benedict, 86, 4562A Adkins.
Roy B. Laxton, 51, 1472 Graham.
Raymond W. Throm, 52, 1434 Market.
Esther Sommers, 52, 4368 Osceola.
Hazel K. Ousley, 54, 4207 Hartford.
Minnie L. Shaul, 77, 3512 Pestalozzi.
Emma C. Brewer, 83, 4116 Virginia.
Maurice J. Cleary, 66, Clayton.
Johnie A. Green, 61, East St. Louis.
Jerome A. Leahey, 44, 1424 Benton.
Mamie D. Jones, 50, 3838 Evans.
Frederick J. Heim, 71, 1440 Linton.
Margaret Bahr, 77, 1634 Park.
Guy C. Forsman, 69, 5638 Kingsbury.
ernice McIntree, 36, 5870 Romaine.
Andrew W. Cork, 52, Lovejoy, Ill.
Hobart Woods, 60, 2414 N. Taylor.
Elsie M. Vitt, 66, 3548 Crittenden.
Gustave J. Lehleitner, 61, Webster Groves.
Maxine W. Harris, 31, 3506 Caroline.
Julia C. Fischer, 78, 3921 Childress.
Lelia Normington, 34, Belleville.
Euphemia M. Wempe, 92, 2653 Ohio.
Aurelius J. Fitzgibbons, 75, 4656 Natural Bridge.
Harvey E. Waldi, 69, Jennings.
John Wheatley, 79, Jennings.
Mose Ingram, 66, 2640 Hickory.

ARMOR COAT
YOUR NEW HOME

Make your basement a beautiful extra livable room—lastingly proof against leakage, chilly dampness, mildew or mold. Save cost of periodical repainting for years to come. This repays cost of Armor Coat many times over. Used in thousands of St. Louis homes. Armor Coat decorative jobs more than 15 years old reported still good. Armor Coat has added Beauty, Comfort and increased sales and rental values to thousands of St. Louis homes. Amazingly low in cost and easy to use. Ask for Free Instruction literature. Phone CE. 1-2890.

MISSOURI STEEL & WIRE CO.
1406 N. BROADWAY, ST. LOUIS CE. 1-2890

WANT THINGS? WATCH THE WANT ADS!

Secretary of Agriculture
EZRA TAFT BENSON

CAN HE CUT FOOD PRICES -without bankrupting the farmers?

Every year food prices go up. And every year *billions* of your tax dollars are poured into "parity," "farm price supports" and the "soil bank" to *keep* prices high! Is this fair? Is it necessary?

In this week's Saturday Evening Post, you'll read the facts behind our complex and money-draining farm problem—and how Secretary of Agriculture Ezra Taft Benson is trying to cure it. Whether you're a farmer, a homemaker battling a food budget, or just an oversqueezed taxpayer, you won't want to miss "The Miseries of Elder Benson."

The greatest naval story yet from World War II!

Few men who manned or commanded the German U-boats survived the suicidal fight against Allied shipping in the North Atlantic. But one who did has come up with a novel that captures the agonizing suspense of this undersea warfare. It is a story that may well be the "All Quiet on the Western Front" of World War II.

Shocking, but always authentic. It will soon be available in book form. Yet you can start reading it today—only in the Post. Don't miss "Death in the Deep" by former submariner Wolfgang Ott.

"Let's be frank about me"
says
JUNE ALLYSON

In the past few years scandalmongers have attacked June Allyson, calling her everything from a home wrecker to the most ruthless woman in Hollywood! Now June talks back, telling the facts about her marriage to Dick Powell and her career, with some amazing and candid remarks about herself thrown in for good measure.

Can a widow be really happy?

Can a bereaved husband or wife hope for more than "shadow" happiness? In this week's Post, widow Barbara Smith tells about the unusual discoveries that have made her new life richer than she had ever dared hope. Read "When My Husband Died."

IN ALL, *9 articles, 4 short stories, 2 serials, and many cartoons.*

Get your copy today!

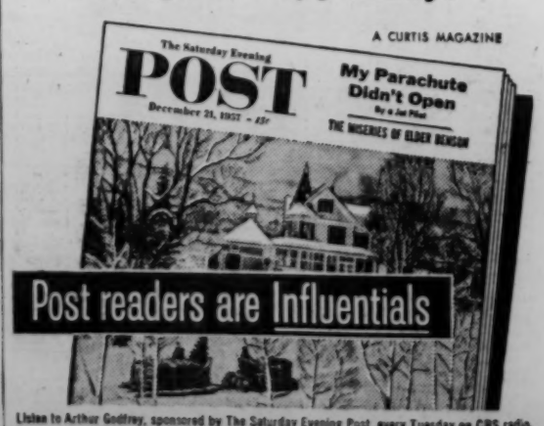

Listen to Arthur Godfrey, sponsored by The Saturday Evening Post, every Tuesday on CBS radio.

How Santa Fe special handling makes Poinsettias a part of your Christmas

The Mexicans call it *Flora de la Nochebuena* —Flower of the Holy Night.

It was brought to this country just over a century ago. Today, big-leaved poinsettia plants brighten the holiday spirit in homes all over America—and Santa Fe plays a big part in getting them there.

The majority of these flowers—over ten million each year—begin life in Southern California, where ideal growing conditions yield fine healthy plants.

But their sensitivity to eastern cold poses a special problem in transportation. Part of Santa Fe's answer to this problem is the use of 50-foot refrigerator cars.

Special liquid fuel heaters are installed in the bunkers of each car, and a temperature of 60-70 degrees is maintained.

During the trip east, the temperature is checked at regular intervals by Santa Fe refrigerator department inspectors. At their destination, the plants are whisked off to nurseries for the final stage of their growth into full, red-leaved maturity.

We of the Santa Fe have a soft spot in our hearts for these "carloads of Christmas". We like to feel that these bright, red "Flowers of the Holy Night" help bring home our sincere wish for this season—a very Merry Christmas for you and yours!

Santa Fe

Always on the move toward a better way

St. Louis Freight and Passenger Offices:
300 Columbia Bldg.; 8th & Locust, Phones: Freight, CHestnut 1-7410; Passenger, CHestnut 1-7120

Editorial Page
Daily Cartoon

EDITORIAL SECTION

ST. LOUIS POST-DISPATCH

SPORTS
Pages 4, 5, 6, 7, 8

PART THREE — ST. LOUIS, TUESDAY, DECEMBER 17, 1957 — PAGES 1—10C

CHILDS

Change in American Position At NATO Talks Is Attributed To Insistence of U.S. Allies

Adenauer, in Particular, Wants to Avoid Shutting Door on Possible Negotiations With Russia and to Postpone Missile Base Issue.

By MARQUIS W. CHILDS
A Staff Correspondent of the Post-Dispatch.
(Copyright 1957, The Pulitzer Publishing Co.)

PARIS, Dec. 17.

TO MANY OBSERVERS here it must seem that the American position at the North Atlantic Treaty Organization conference has undergone a sea change. In Washington, the firm bent was on missiles and missile bases; in Paris, it is on the peaceful intentions of the Atlantic alliance and the triumphs that can flow from strength in peace.

Members of the American delegation insist that this is merely a slight alteration in emphasis and no real change at al' But whether anyone cares to admit it, the influence of the other NATO partners determined to stop the brash talk about missiles and rockets is nevertheless evident.

America's partners, almost without exception, are not content to dismiss the succession of Bulganin notes as merely a repetition of the old stale propaganda. They believe that, while it is obviously propaganda, against the background of nuclear destruction and America's technological lag, it has a powerful appeal. The suggestion coming from various sources, including Poland, of a denuclearized zone in Central Europe has real attraction.

Effect in West Germany.

What American policymakers apparently failed to realize in their "hold fast" fixation is the effect of all this in West Germany. Chancellor Adenauer has felt compelled to make friendly gestures toward Moscow expressing the hope that Soviet-German negotiations on a variety of thorny issues can be speeded up. What is more, in his opening speech at this conference he urged that the Americans and the Soviets talk to each other through the channels of diplomacy about the major differences separating them. At the same time, he gave it as his opinion that the Bulganin note to the Bonn Government was more moderate in tone than those of the past and that every effort should be made to find out what might be the reality behind the Soviet protestations.

Knows What He Wants.

The shrewd, indomitable Adenauer, 14 years President Eisenhower's senior, is demonstrating that it is a good idea to know what you want when you come to one of these great international talkathons. Adenauer wanted to postpone the public decision on irrevocably agreeing to put missile bases in NATO territory. He talked to Secretary of State John Foster Dulles about this on his arrival in remarkably blunt language, pointing out that it was a little foolish to do so much boasting about where missiles were to go and what they were to do when you did not have the missiles.

The old Chancellor has come to Paris convinced that contact must be kept with the Russians even though this might seem to mean the bilateral Washington-Moscow conversations that Europe has dreaded as the two great nuclear powers plotting the future of the world. As Adenauer argued, surely if you can trust yourselves to the United States in preparations for war and defense you can trust her in trying to take a few steps toward peace.

Against Dulles View.

This goes, of course, directly against Dulles's conviction that negotiation with the Soviets is futile. Whether the Chancellor has his way here, it is too early to say. The future of a divided Germany is thus, as so often in the past, to be the paramount issue before Europe. As Adenauer knows full well, the deepest conviction of the German people, whether of East or West, is that they must never again be the battleground.

A number of forces converged to start the fears that lie so close beneath the surface in a country which has succeeded by the most extraordinary efforts in overcoming the disaster of World War II.

The Bulganin peace offensive was only one factor.

The prominence given in Germany to the Reith lectures delivered by George Kennan, former State Department expert on Russia, is simply extraordinary. Leading West German newspapers devoted whole pages to the text of the lecture in which Kennan proposed a denuclearized zone in Central Europe and column-long editorials suggested that the most serious consideration be given to this proposal that struck such a responsive chord in German public opinion.

Policy Review Urged.

This fit perfectly into the demand of the Social Democrats for consideration of Germany's special place on the firing line and a review of the German commitment to become a full NATO partner in a defensive organization with nuclear weapons. Whether as politician or statesman, Adenauer could not ignore such a phenomenon.

To the American delegation, this has the unhappy look of neutralism and nothing could illustrate more poignantly the difficulties which American diplomacy confronts. If Germany is to be neutralized, say the French, we will find ourselves forced to take the same line since why should those miserable Germans be let off without paying their share of the cost and taking their part of the risk?

This is a powerful argument, inasmuch as the big industrialists in Germany are only too happy to continue—as they have been in recent years—winning world-wide markets without having to help carry an armaments burden. If such a condition should continue indefinitely, the German economic fiscal success would overbalance all the rest of Europe.

Problem for U.S.

This is the tangle American diplomats must try to straighten out and it would be just as tough whether Dulles were Secretary of State or not. The words of peace spoken by Mr. Eisenhower in his opening address are in general accord with the stress of America's NATO partners. The partners were impressed by the Eisenhower performance, by his remarkable recovery and his insistence on playing his full part.

But they will want to know what the words mean in terms of future American policy. This they could not know from the speech.

If this is to be no more than a new phase of the cold war, the NATO partners, with Adenauer in the forefront, want to make sure that the blame for the new tension and strain and danger does not lie with the West.

ALSOP

Tragic Note In President's NATO Speech

It Was Stirring but Not Bold Answer That World Awaited.

By JOSEPH ALSOP
PARIS.

THERE was something stirring and something tragic, too, in the President's efforts to breathe his own simple faith into the NATO conference of chiefs of state.

His very presence at the conference table was an act of courage. No one in the huge, ugly garishly lighted room could forget that this man had just suffered a mild stroke, after two terrible illnesses, in the past two years. Not a few at the round conference table also knew that he had all but defied his doctors to come to Paris.

The day before, there had been the arrival in the bitter cold, the graceful airport speech that warmed French hearts, and the long ride into the city with the President standing up in the open car, turning on his full glow for the waiting crowds. And now here they were, all the chiefs of the NATO states save only Salazar of Portugal — mustached, amiable old Josef Bech of Luxembourg who looks and is a survivor from the forgotten era of Aristide Briand; France's improbably youthful Felix Gaillard; the German Chancellor with his air of a durable snapping turtle, and all the rest.

Time Lost for Formality.

Physically, the assembled statesmen were more than a little diminished by their setting, a graceless chamber like a large lecture hall in which everything had been sacrificed to the requirements of television. They were there, in the most literal sense, for the look of the thing, using time badly needed for grave decisions to make a public parade of their reunion. Yet even on so essentially formal an occasion, one could not help reflecting on the immense burden of human hopes and fears carried by these men.

Above all, one could not help reflecting on the President's burden. This first meeting of NATO chiefs of state was his own project, after all, sponsored by him much against the will of his cold, canny Secretary of State. Only the night before, Secretary Dulles had pallidly warned the American press to expect no great achievements at this extraordinary gathering which must achieve great things or be remembered as a sorry failure.

Could the President then somehow recreate Western unity and strength out of disunity and weakness, against all expectations? Was he, to put it bluntly, really put to the task?

Observer Mildly Shocked.

For one seeing him for the first time in a year, his appearance was a little shocking. Under the bright lights his ruddy complexion saved him from looking as ghostly as the pale Prime Minister Macmillan. Yet the flesh of the cheeks and neck has fallen away, giving a new, strange emphasis to the high dome of the skull. And the old erectness had gone, too—until it was his turn to speak. Mr. Eisenhower sat as old men sit, asking no effort of the muscles to support the frame.

Yet when Luxembourg's Bech and France's Gaillard had made their neat and graceful opening speeches, as conventionalized as the movements in a ritual, there was a sudden change in this Eisenhower whom both had singled out to welcome as the acknowledged leader of the West. He straightened. He seemed to gather his forces. He gave his thanks for the welcome with an engaging, friendly ease. And he continued into his set speech with an impressive and determined vigor.

There were those who thought they noticed signs of the President's recent illness in his articulation, but to this reporter there seemed nothing abnormal in his manner of speaking, which has never been very clear. There was the same old extraordinary power, too, the power central to the power of the man himself, to make the great, basic, platitudinous truths about freedom and decency and human dignity sound like truths newly discovered of burning, immediate import.

But this unhappily was not what was wanted—and here was the occasion's innate tragedy. None present in the room needed to be instructed in the enduring value, the power and creative force of human dignity and freedom. They were meeting anxiously together for the very reason that these things were now in danger. How to avoid the danger—that was the question the leader of the West was expected to answer, and to answer not only boldly but even in some detail.

But there was no such answer, beyond a passing reference to those now troubled subjects, atomic warheads and guided missiles, which only recalled the differences that these subjects have evoked. So the speech ended, with the plea to "press on to that peace, in freedom, which is our rightful heritage."

Prime Minister Macmillan and NATO Secretary Spaak turned to the President in smiling congratulation. But Western strength and Western unity had not been recreated. Nothing really had happened beyond another television show with the most grandiose cast the Western alliance could provide.

(Copyright, 1957, New York Herald Tribune, Inc.)

At SHAPE Headquarters

—Associated Press Radiophoto.

PRESIDENT EISENHOWER waves a greeting on arrival today at Supreme Headquarters Allied Powers in Europe, on outskirts of Paris, for visit with United States Gen. Lauris Norstad, commander of North Atlantic Treaty Organization forces. The President had met earlier with Italian Premier Adone Zoli and West German Chancellor Konrad Adenauer.

FLEESON

White House Dealing With NATO on Own

Despite Bipartisan Talk, President Uses Old Staff System.

By DORIS FLEESON
WASHINGTON.

DESPITE the bipartisan skirmishing which preceded it, the Eisenhower Administration is handling the NATO conference strictly in its own name.

The group President Eisenhower takes into the discussions includes no advocates of crash programs or of long-range ground-breaking plans. Neither congressional nor eminent citizen opinion is represented. The principal concession to the apprehension aroused by the Sputnik is the presence of Dr. James R. Killian Jr., the President's scientific adviser.

Dr. Killian was appointed with great fanfare during the tense early days and duly provided with the appurtenances of high office. He then dropped from view, but his presence in Paris will quiet the questioning murmurs that were just beginning to be heard.

In other words the group is very much the prescription as before. It is highly representative of the staff system by which the President has from his first days in office operated the public business.

Running the Show.

Thus it appears that a very important political decision was either taken on purpose or has somehow materialized out of the preliminary pulling and hauling here at home. It is that the Administration will run this show, sink or swim, on its own. No crisis mood is admitted.

The position reflects and possibly was inspired by the President's reported feeling that he must be able to do the NATO job if he is to remain President more than in name. It is typical of the man of action; and those friends and observers who argued that he should remain here, conserving his strength and thinking about the long pull, are temporarily silenced.

Meanwhile presidential aid Sherman Adams has unobtrusively riveted his copper-clad hold on the White House daily operations. It is now reported as "a safe bet" that Robert K. Gray, special White House assistant on patronage, will be

Continued on Page 9, Col. 4.

All Signs Point to Khrushchev Continuing Role for Long Time

Hearst and Associates See No One Left Among Top Brass to Offer Serious Threat to Dictator.

William Randolph Hearst Jr., editor of the Hearst Newspapers, has just returned from a trip to Russia with two associates, reporter Bob Considine and Frank Conniff, national editor of the Hearst papers.

By WILLIAM RANDOLPH HEARST JR.
(With Bob Considine and Frank Conniff.)

Copyright, 1957, by Hearst Newspapers.

(SECOND OF A SERIES.)

NEW YORK.

IN ST. GEORGE'S HALL of the Kremlin, a scene on the night of Nov. 7 threw a brilliant light on the Kremlin leadership. It was the formal party celebrating the fortieth anniversary of the October revolution.

Barricaded off at one end of the hall were the comrades who had reached the top. Members of the Russian Presidium and visiting notables like Mao Tse-tung of China, Gomulka of Poland and Kardelj of Yugoslavia were isolated from their less-successful comrades by security police.

When the time came for the party-elect to mingle with the common people, bouncing out in front of everyone else was the squat, compact form of Nikita Khrushchev. Strung out behind him in untidy file were Bulganin, Mikoyan, Voroshilov, and the lesser lights.

Nobody challenged Khrushchev's right to bask alone in the homage of the party minions. At first Khrushchev was only a few steps ahead. Then the distance increased to half a room. Finally, in this bizarre hand-shaking, girl-bussing tour, he was off by himself.

Suslov Close, But Discreet.

There was one, Mikhail Suslov, who managed to keep fairly close to the boss, but he was discreet. Perhaps he deserves mention because he is the new darling of the Russian experts. With Zhukov's collapse, the experts have switched to Suslov, a tall, bony, pince-nezzed man approaching 60, the "theoretician" of the party who supposedly advises on just how far the leaders can stray from the sainted teachings of Marx and Lenin without torturing the party line out of shape.

On the basis of our observations in Moscow we are convinced that Khrushchev will run the Communist machinery for a long time to come.

We think any policy that envisions strains between the party and governmental apparatus is wishful thinking. Under its present composition, the presidium should be fairly easy to control for an old pro like Khrushchev. There are no cagy, implacable veterans of the stature of Molotov, Malenkov and Kaganovitch remaining to contest his sway.

Real Veterans Eliminated.

When he eliminated the Stalinist remnants in the "anti-party" purge last June, he took out with one swoop the group with the brains, the experience and the ruthlessness to match him in jungle tactics.

The Zhukov liquidation must have been relatively simple after the masterful display of infighting and footwork with which Khrushchev demolished Molotov, Malenkov and their faction in an early summer showdown they had considered already won.

Who is there left to dispute the master?

Probably the most capable and talented is Anastas Mikoyan, the swart, energetic Armenian who is a powerful force in guiding the Russian economy. Mikoyan has been a Politboro and Presidium figure since 1935 and has the respect and grudging esteem of most western observers in Moscow. But he has gone as far as he can go in the Russian firmament, and he knows it. An Armenian has little chance of reaching the No. 1 spot in Russia.

So Mikoyan is no direct threat to Khrushchev's domain; and the knowledge on both sides makes for relatively calm relations between them. The boss needs Mikoyan's wide talents, especially with the pressing economic problems that beset Russia.

Woman in Key Post Now.

Now let's consider the post which provided the leverage for both Stalin and Khrushchev in their rise to power—the position of First Secretary of the Moscow Communist party.

Is there a potential rival at

Continued on Page 9, Col. 6.

Account received by the 10th earn from 1st of month.
ALL ACCOUNTS INSURED TO $10,000
NEW AGE FEDERAL Savings & Loan Assn.
4271 W. Easton
EARN 4%
JE. 5-5600

PRO-WEST RULE PROBABLE RESULT OF THAILAND VOTE

BANGKOK, Dec. 17 (AP)—A pro-western coalition government, headed by present acting Premier Pote Sarasin and backed by the ruling military junta—today seemed the likely result of Thailand's national elections.

Independents won 35 of the 160 parliament seats at stake. Many independents are expected to throw their support to the military commanders, led by Marshal Sarit Thanarat, who control 123 seats in the parliament by appointment.

Of the 35 independents leading in the elections, 29 are former members of former Premier P. Pibul Songgram's party. Songgram was ousted last September by Sarit.

The Democrat party, which is conservative, and the Unionists, mildly socialistic and western-oriented, were running almost even. The Democrats so far have won 28 and the Unionists 27.

The big losers were the extreme leftists, who held 22 seats in the last full parliament. So far they have won only 10. They campaigned on an anti-American neutralist platform, demanding withdrawal of Thailand from the Southeast Asia Collective Defense Treaty and closer ties with Communist China.

KHRUSHCHEV SEEN PUBLICLY

MOSCOW, Dec. 17 (AP)—Soviet Communist party chief Nikita Khrushchev yesterday made his first public appearance since Dec. 6. He attended a luncheon given by Kremlin leaders for a visiting Syrian government delegation, the Soviet news agency Tass reported.

Khrushchev's absence from recent diplomatic and government receptions raised belief that he was directing meetings being held preliminary to a session of the Supreme Soviet opening Thursday.

Russians Claim New Discovery.

LONDON, Dec. 17 (UP)—Soviet scientists have discovered a method of obtaining rhenium from copper ores, the Moscow radio said today. Rhenium is a rare metallic element which produces extremely hard alloys.

DICTATING EQUIPMENT?

The DeJur STENORETTE
Leads the world in dictating machine sales. A demonstration in your own office will show you why.
Only $179.50 plus tax
REMBRANDT INC.
PHOTOGRAPHIC and HI-FI TAPE RECORDING CENTER
1005 OLIVE
Office Machines Division MA 1-0828

MEISELS
Specialists in
POWER TOOLS AND TURF EQUIPMENT
LAWRENCE J. MEISEL CO.
444 S. Brentwood PA. 5-8310

WINTER STORAGE
for Your
AIR CONDITIONERS
M. L. HOLEKAMP CO.
1700 BRENTWOOD BLVD.
WO. 1-7777

clean modern
OIL HEAT
• immediate installation in one day
• no waiting period
You'll enjoy the convenience of
SAFE
FULLY AUTOMATIC OIL HEAT
so clean!
so dependable!
so comfortably healthful!
AND YOU CAN HAVE IT
NOW!
No Money Down
36 Months to Pay
for full information call
CHestnut 1-7383
OIL HEAT INSTITUTE OF ST. LOUIS

Your Lawyer and Your Will

A SKILLFUL lawyer will try to draw your will so that it will adapt itself to changing circumstances. For example, he can draw your will so as to provide benefits for your children or grandchildren who may be born after its date as well as those who were born prior to the execution of your will. He can give the trustee extremely broad management and investment powers so that the trustee will be adequately equipped to meet almost any circumstances of an investment or management nature that may arise in the future.

If your will provides substantial bequests for charity or for beneficiaries other than the members of your immediate family he may guard against the danger that such bequests would become too large a proportion of your estate in the event that its value should shrink drastically. He can do so by providing that in no event shall the total of such bequests exceed more than a stated percentage of your estate and in the event they do so they will be cut down pro rata and he can provide that such bequests will be eliminated entirely if your estate falls below a specified figure.

Although a skillful lawyer can draw your will in such a way that deaths or births in the family, changes in your financial circumstances or in the character of your assets will not require the will to be redrawn, it is none the less advisable to have him review it periodically. Sometimes situations may arise that could not have been anticipated and for which no advance provision could have been made in the will. For example, in 1948 changes in the tax laws first permitted married people in certain cases to cut their estates in half for tax purposes. This provision which is still in the law has rendered many wills of married persons drawn before 1948 obsolete.

Your will should be drawn by your own lawyer. He can draw it in such a way that it seldom will need revision. But none the less it is advisable to review it with him periodically to be sure that circumstances have not changed in such a way as to make revision desirable.

Your will is not only a legal document but it is also a financial and business plan for the distribution of your assets and for their conservation and management. Our officers will be glad to confer with you about the financial, business and other non-legal aspects of your estate plan. They will gladly cooperate with your own lawyer. Come in at anytime to discuss your affairs in confidence and without obligation.

Consult Your Lawyer
Your own lawyer should advise you on all legal problems pertaining to your estate. He should draw your will and any other legal documents needed to carry out your plans.

Experienced Estate Administration is an Economy

St. Louis Union Trust Company
TRUST SERVICE EXCLUSIVELY — THE OLDEST TRUST COMPANY IN MISSOURI Chartered 1889 — 510 LOCUST STREET
A century ago there were no trust companies in Missouri. None were permitted by law until 1889. Our Company was the first trust company to be chartered in Missouri and engage in the trust business.

ST. LOUIS POST-DISPATCH

Founded by JOSEPH PULITZER
December 12, 1878
Published by
The Pulitzer Publishing Co.

Telephone MAin. 1-1111— *Address* 1111 Olive St. (1)

THE POST-DISPATCH PLATFORM

I know that my retirement will make no difference in its cardinal principles; that it will always fight for progress and reform, never tolerate injustice or corruption, always fight demagogues of all parties, never belong to any party, always oppose privileged classes and public plunderers, never lack sympathy with the poor, always remain devoted to the public welfare; never be satisfied with merely printing news; always be drastically independent; never be afraid to attack wrong, whether by predatory plutocracy or predatory poverty.

JOSEPH PULITZER.
April 10, 1907.

Tuesday, December 17, 1957

LETTERS FROM THE PEOPLE

Wishing Won't Make It So

To the Editor of the Post-Dispatch:

So our State Department has rejected the latest Bulganin letter and proposals as being "unacceptable" and containing nothing new, just as Mr. Dulles has so monotonously rejected every other Soviet letter or proposal before.

Granting that such have been unacceptable to our fixed and preconceived opinions of acceptability, what, might we ask ourselves, does such a sterile unimaginative policy of negation get us? And where do we go from here?

Does Mr. Dulles imagine that Russia will ever submit proposals wholly acceptable to us, or that she will ever accept our proposals (if we ever make any) without exceptions or alterations?

Isn't it about time we American people woke up and faced up to some hard facts?

Our Russian policy since World War II has been predicated on nothing more substantial than wishful thinking, urged on by capitalistic jealousy and religious hysteria. The wish was for the collapse of the Russian state and economy. It took the form of a policy of encirclement and isolation of the Russian state.

Our policy of encirclement now is in the process of coming apart at the seams, for our friends and allies have no desire to be on the receiving end and take the brunt of any nuclear war.

Every time Mr. Dulles so unceremoniously brushes off every proposal as being "unacceptable," and every conference as being "inadvisable" he frightens our friends and feeds the Soviet propaganda mill.

I hold no brief for Communism. I abhor its atheism and godlessness, but I shudder at the fate toward which our present policy of negation is leading us.

Isn't it about time we quit dreaming of Russia's collapse and start making arrangements for coexistence? L. P. LOCKHART.
Greenville, Ill.

Where Was Mr. Truman?

To the Editor of the Post-Dispatch:

Now that the public has become reconciled to our failure to launch a satellite, I am wondering if the palace guard has investigated to learn if Harry Truman was anywhere near the vicinity of Cape Canaveral recently? If he was, it would afford an opportunity to blame the whole mess on him. If this is impossible, it will be the first error that has not been blamed on him or his Administration during the past five years.

MILES COLEMAN.
Elco, Ill.

'Too Often a Losing Cause'

To the Editor of the Post-Dispatch:

The resignation of William Coibion as City Director of Planning is truly a loss for St. Louis. Mr. Coibion is more than a fine director—he is also a fine human being for whom no problem was too small to merit his attention.

He is possessed of a basic honesty and integrity which are not met with often these days. His is a tenacity of purpose which puts the common good above all. There was no compromise with what was good in favor of what was the easy way. And because he stood for the good, too often he faced a losing cause.

Here in our area of the city, the park which was Northampton and is now named to honor the memory of Rosalie Tilles would not exist if it had not been for the courage of William Coibion who insisted that we needed this park for the good of the city and its people.

Those who were fortunate enough to know him and his work, know that he will be difficult to replace. St. Louis, faced with progress or decay, should weep. Certainly he deserves all the best which may lie ahead. MRS. SOPHIE PAOLUCCI,
Secretary, Northampton Improvement Association.

The Fighter in Lon Hocker

To the Editor of the Post-Dispatch:

Having been in attendance at the recent Republican party dinner, I feel impelled to challenge the statements of Reader Milius in this column on Nov. 12.

First, with reference to the statements of Gov. Adams and Mr. Hocker concerning Mr. Symington, I think it is quite generally conceded amongst Republicans that Mr. Symington has built his prestige by his negative conduct, and certainly not by any positive accomplishments.

Second, there might be some doubt on any subject that cannot be proved because of various implications or complications surrounding the relationship of the Democratic party and the Teamsters union, but in the case of the Pentland vs. Napier election for State Senator, Mr. Hocker quoted statistics and material emanating from the Teamsters union itself.

Incidentally, Mr. Hocker distinguished himself with the vigor and directness of a fighter and bids fair to lead the Republican party to a new and better life in St. Louis and Missouri. Contrary to some critics, the meeting was charged with an undercurrent of enthusiasm and those present received an impetus from the program leaders, including Mr. Hocker, that should initiate a permanent program of lasting reconstruction for the G.O.P. of the Show-Me State.

ELMER B. KLEIN.
Kirkwood.

The 100,000,000° Secret

A mysterious secrecy, recently pervaded with hints of friction between Great Britain and the United States, surrounds the free world's efforts to put atomic fusion to peaceful use.

Just where do the Western allies stand in "harnessing the H-bomb," as the project is popularly called?

The key problem is to create temperatures of 100,000,000 degrees Fahrenheit or over. Such a heat, up to 10 times as hot as the interior of the sun, is necessary to trigger the fusion reaction. But it will also melt—and gasify—any substance on earth. The tack being followed, therefore, is to contain the heat in fields of magnetic force that will prevent it from heating to the melting point the glass bottle in which it is held.

Both the British, at their Harwell laboratories, and the United States, in its Project Sherwood, centered at Princeton University, are trying to produce heat of that intensity. It has never been produced by man except in the A-bomb, which accordingly is used to trigger the H-bomb. But scientists believe it theoretically possible in their glass tubes.

Last month the British Atomic Energy Authority reported progress. Later Prime Minister Macmillan said in a television speech that Britain was "well in the forefront" in this field. Then British newspapers declared the necessary high temperature had been achieved at Harwell but that announcement of that stupendous fact to the world was being prevented by the United States.

Now the chief of the American effort, Dr. Arthur E. Ruark of the AEC, just back from Harwell, denies that the United States is standing in the way of any announcement.

What does all this add up to?

First of all, it is obvious that neither the British nor our own people are being adequately informed, as they should be informed of everything about this project that would not adversely affect national security.

Second, the heavy secrecy, for which there is no apparent justification, is damaging Anglo-American relations, arousing suspicions that the United States wants to steal Britain's thunder.

Third, if fusion-range temperatures have been achieved, as several London newspapers report, it is a great scientific first. Electric power could then eventually be produced from an isotope of the hydrogen atom, abundant as the waters of the sea, instead of from scarce uranium ore. This would be potentially of enormous propaganda value for the West.

We think the United States Atomic Energy Commission owes it to the American people to tell them all it can about the progress of this hope-filled project. And if the breakthrough is British rather than American, surely we can take pride in that too.

From the Sphinx's Mouth

It is a comforting sign of progress that the old question about the zebra has been settled. Zebras are not dark-colored animals with light stripes. They are light-colored animals with dark stripes. The National Geographic Society reports scientists have definitely settled the fact.

The nice thing about progress is that, one thing becoming settled, it is then possible to move on to the next. We will confidently expect—and demand, if necessary—crash programs to carry science ever ahead and upward by further research to determine how old is Ann; how high is up; which comes first, the chicken or the egg, and where one's lap goes when one stands up.

Religious Census Abandoned

With the slightly lame-sounding excuse that it would make its counting job more difficult, the Census Bureau announces that it will not ask the American people about their church connections, if any, in its 1960 enumeration. Whatever may be thought of the excuse, the conclusion is a sound one. A man's religion is his own business, and it definitely is not the Government's business.

Some religious groups and religious leaders, along with certain organizations of sociologists, educators, business firms and research workers, asked for the statistics on church affiliation. Their desire, however worthy, is no excuse for governmental violation of personal privacy.

While the Census Bureau recognizes that "a considerable number of persons would be reluctant to answer such a question" in the census where the reply is mandatory, Robert W. Burgess, its director, insists that the Bureau may try to get the information later on through a national sample on a voluntary basis.

Obviously it would be less objectionable to have a Government agent ask the citizen a question on religious affiliation on a voluntary-answer basis, but it still would be an improper question. The original proposal was wrong not only because citizens could be required to answer or be punished, but because where church and state are constitutionally separate, the Government has no business concerning itself with church membership, through the compilation of statistics or in any other way.

Having followed the right course in eliminating the census question on religion, Mr. Burgess would do well to forget the voluntary sample as well. Let those who want a religious census take their own. It is their business, not the Government's.

All in the Family

"I was prepared to fire the first shot in World War III."

That is how a Navy carrier pilot described the situation during Sixth Fleet maneuvers off Turkey last September. An unidentified plane had been spotted over the maneuvers. When the snooper reappeared, V.Adm. Charles R. Brown, according to the Associated Press, ordered missile-carrying Navy jets to shoot it down if necessary to prevent photography. The intruder escaped "to Communist Bulgaria."

This story, which created something of a sensation in September, has now come to its grand anti-climax. It turns out, according to Jack Anderson writing in Sunday's *Parade*, that the snooping on the Sixth Fleet was conducted not by the Russians but by the United States Air Force. The Air Force, Anderson writes, "tried to slip two B-47s through the fleet's security screen, hoping to catch the Navy off guard and score a propaganda hit in the interservice battle for defense dollars."

This is the kind of story which arouses indignation, apprehension and a sense of the ludicrous in about equal proportions. It is bad enough for our feuding military services to engage in childish rivalry on American soil, but infinitely worse to do so on the doorstep of the Communist world, where the slightest error might trigger uncontrollable circumstances. And how does it happen that the American people, after being scared by the reports of a mysterious intruder at the fleet exercises, were never told the truth until a magazine feature writer long afterwards dug it out?

As Nevil Shute recognized in "On the Beach," the modern world's nightmare is of a push-button nuclear war being touched off by mistake. The nightmare takes on several more degrees of horror at the thought of the mistake involving, not nations, but the rival services of one nation.

Items for Gov. Blair's Agenda

Mayor Tucker's legislative proposals to Gov. Blair spring directly from St. Louis's struggle for solvency. As such they enjoy the quality of immediacy that ought to assure their being included in the Governor's call for next month's special session of the Legislature.

The request for an earnings tax enabling act also has been formally indorsed by a near-unanimous Board of Aldermen. The need for vigorous action toward this end has been underscored in a detailed study of the city's financial condition by a bipartisan citizens' committee.

St. Louis must have the financial relief that would be afforded by a higher earnings tax, and must have it soon. Almost everybody agrees on that—including for once both Mr. Tucker and the Aldermen who usually are at odds with him.

The Mayor's six other recommendations for legislative action also relate directly to the city's immediate financial problem. Four of them deal with the state's failure to pay its rightful share of the cost of maintaining the sick, the indigent and the state's prisoners within the city.

Mr. Tucker estimates that the state ought to be paying some $2,000,000 a year more than it is paying for these purposes. The city has had to fill the void. This is a heavy burden for the city to be carrying—especially when it is faced with so many other serious and costly municipal problems.

The Mayor also wants the Governor to ask the Legislature to pay St. Louis $1,698,914 claimed due because of previous insufficient state appropriations for the care of indigent, insane and tubercular patients. The Governor once said that if the state owed this money it certainly would pay. He ought to give the Legislature a chance to examine the bill and pay up if the city can prove its case.

Mr. Tucker's sixth proposal would enable the state to take advantage of federal matching funds to pay for medical care of public assistance recipients.

In addition to the earnings tax proposal, the Aldermen want the state to pay a share of the cost of the state-controlled Police Department. If the Governor is disposed to pass this idea along to the Legislature, nobody in St. Louis is likely to object. But this is a field in which the city's case for state assistance is nowhere near so convincing as it is in the area of maintaining the sick and indigent.

St. Louis's financial needs are serious and growing worse. The Mayor's several recommendations for meeting them pass the special session tests of substance and immediacy. They merit inclusion on the Governor's agenda.

Father of the Dyer Act

Leonidas C. Dyer, Republican, who represented the downtown St. Louis district in the national House of Representatives for 22 years beginning in 1911, left his name on a law that has been of much help to the Federal Government in fighting crime that crosses state lines. He wrote and sponsored in 1919 the bill which became the Dyer Act—the law that makes it a federal offense to move a stolen automobile from one state to another. A year ago J. Edgar Hoover, director of the FBI, informed Mr. Dyer that 227,752 automobiles, valued at $212,679,296, had been recovered under the Dyer Act and that 91,603 persons had been convicted of violating it.

This law was not Mr. Dyer's only contribution by any means. While he was not successful in winning passage for it, he performed a notable educational service in his long battle for an anti-lynching law. If he helped wage war on crime, he also believed in probation and parole, and will be recalled as a co-sponsor of the National Parole Act.

It would be possible to find fault with some items in the Dyer record, but on the whole it was a good one, and this city will do well to remember its compiler favorably.

Malcolm Muggeridge, the British editor who criticized Queen Elizabeth, complains of the reaction. It seems the British take a dimmer view of his criticism than he did of Her Majesty.

Why Not Now?

There is a tone of warm sincerity in President Eisenhower's reply to Indian Prime Minister Nehru's suggestion for an end of nuclear tests. As demonstrated by the Geneva conference, the desire to avert nuclear catastrophe has long been one of the President's intense preoccupations. Nevertheless, his cablegram is a refusal to halt American tests. As such, it must be disappointing especially to those nations which fear that they may become the innocent victims of "fall-out" scattered through the world's atmosphere by the Russians, the British and the Americans.

As justification for his refusal, the President again stated that an end to the testing and production of nuclear weapons cannot be a unilateral affair. He cited American efforts at the London disarmament talks to achieve a general agreement, and he expressed disappointment at the Russian failure to join in such an accord. The circumstances being as they are, the President said that the United States has no choice but to continue to produce and to improve weapons as a deterrent to war.

That it is out of the question for the United States to disarm itself or even weaken itself while any other nation continues the development of nuclear weapons must be understandable to Mr. Nehru. Yet the question is so serious that it commands further exploration. Americans—and Russians, too—cannot be happy about being exposed to the perils involved in the continued testing of weapons.

In so far as it does not weaken national defense, even unilateral avoidance of new tests should be considered. Indeed, there is some evidence that American testing has in fact been curtailed in order not to affront world opinion. But world opinion expects more. It expects an international agreement banning all super-bomb tests, policed by radiation monitoring which would permit violations to be instantly detected.

To that demand, it is not enough to reply that the United States will only agree to ban tests after a comprehensive disarmament treaty has been reached. Why not now?

While the Meatcutters' union settled for virtually what had been offered all along, it wasn't exactly the one who lost the strike. That would be the customers.

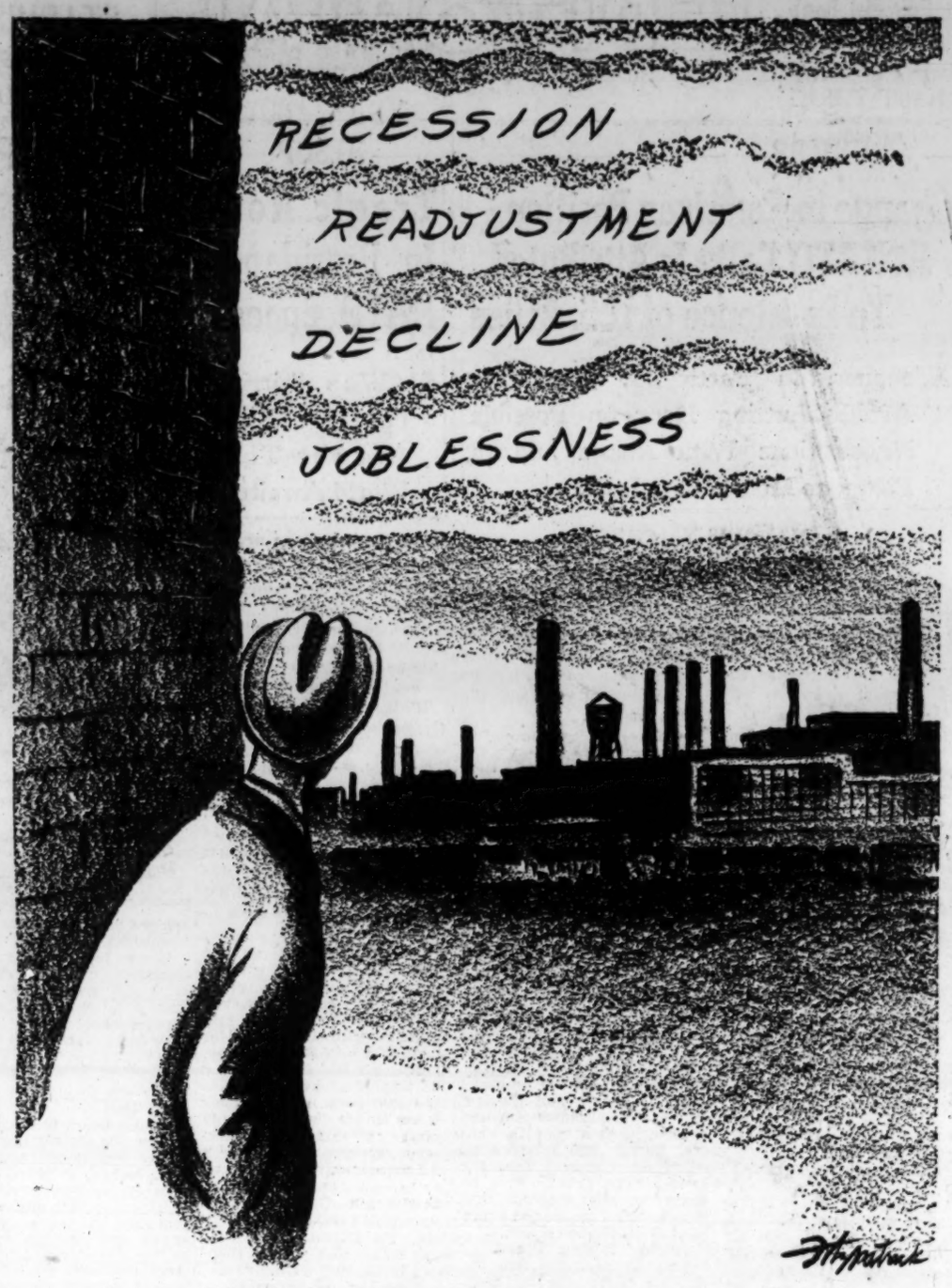

STRANGE NOISES JUST AROUND THE CORNER

Out of a Superiority Complex

The Mirror of Public Opinion

America's unjustified assumption of superiority toward Russia and others has backfired into serious world crisis, publisher says; urges better education, increased foreign aid, scientific co-operation with allies; increased budget necessary.

From an Address by John Cowles, President of the Minneapolis Star and Tribune

The international situation is much more serious than most people assume. Unless we decide to do a lot of things Americans are not yet convinced we must or should do, I don't think it is an exaggeration to say that the international picture is, or may shortly become, dangerously critical.

We Americans have made a great error in underestimating the speed of Russian industrial and scientific development. Our margin of superiority, our margin of national security, our very margin of survival if war comes, has been steadily shrinking.

John Cowles

Even if we do greatly step up our military research and development efforts — and I am convinced that we will—that will not by itself be enough to preserve permanently our margin of superiority, our national security. Unless we also greatly improve our scientific training in this country at all educational levels—high school as well as college—and perhaps double the number of boys who become scientists, we won't be able permanently to maintain superiority over Russia.

A Decisive Point in History

The Soviet earth satellites, Sputniks I and II, will prove to be the luckiest things that could have happened to America if they have jarred us out of our complacency and overconfidence.

In describing the free world's peril, Harold Macmillan, the British Prime Minister, recently said that we are at one of the most decisive turning points in world history. I agree, and I think that one of the first things our Congress should do is to change our laws so that we can pool our defense and scientific knowledge with the British and Canadians and equip NATO forces with intermediate-range missiles and atomic artillery.

Because America has outstripped the rest of the world in assembly-line mass production, we have erroneously assumed that we have equal world superiority in abstract scientific brains. That simply isn't true.

We couldn't have made the atomic bomb without the help of Niels Bohr, the Dane; Fermi, the Italian; Szilard, the Hungarian, and many other foreigners. Edward Teller, another Hungarian scientist in the United States, is the father of the hydrogen bomb.

Slowly Losing the Cold War

The reason that we are as far along as we are in the rocket field, even though we are behind the Russians, is largely because of two Germans, Wernher von Braun and Willie Ley.

Even before Sputnik, the international situation had, from our viewpoint, been steadily deteriorating. I do not think it is an exaggeration to say that we were slowly but rather steadily losing the cold war.

On the military side, things have been going badly with NATO. France is the heart of our NATO defense establishment, yet France is crumbling. She is in a political, economic, social and psychological crisis, the gravity of which it is difficult to exaggerate.

At the same time that things are going badly for us in Western Europe, we see the Middle East, South Asia and much of Africa in ferment.

In the last dozen years, a billion people—most of them with colored skins—who had lived for centuries under colonial rule and white imperialism, have won their freedom. A score of new nations has been created. They all want and are determined to have higher standards of living.

If we don't help these struggling countries so that the people can see with their own eyes that progress along the lines of more education and more food and a better standard of living is being made, they will succumb to the blandishments offered them by the Communists.

For this reason, I think the United States for its own national security ought to spend substantially more money than we are currently spending in economic aid to these newly independent, underdeveloped nations.

The Tragedy of Little Rock

We must demonstrate to these people with brown and black and yellow skins that we of the free world genuinely believe that all human beings are equal in the eyes of God.

What Gov. Faubus has done in Little Rock is doubly tragic, because if we don't steadily reduce racial discrimination here at home, the colored peoples of the world will have less faith in us and the doctrines of freedom and democracy that we spread.

In addition to increased foreign economic aid, primarily in Asia, I believe we are going to have to increase our military budget substantially.

There is undoubtedly a lot of waste and duplication in our present defense setup. Back in 1948 I was a member of the original Hoover Commission task force on the national defense establishment and ever since I have been convinced that the Defense Department should be reorganized and the roles and missions of the three military services should be clarified and redefined. I hope that before long such a reorganization will take place.

Even if these savings from duplication and overlapping are made, however, I think our total defense expenditures will still have to be increased. I do not know how much, but possibly by several billion dollars a year.

Open Minds and New Times

We must step up our expenditures greatly not only for missile research and development but also for anti-missile missiles and for early warning defense against missiles. We need also to expand greatly our air-lift capacity to transport men and weapons quickly to any part of the world where a brush-fire war might start.

Of course, we want maximum economy in government, and we may be able to eliminate or reduce or postpone other expenditures, but I believe our total federal budget must be increased next year.

I agree with Prime Minister Macmillan that never has the Soviet threat been so great as it is now. It seems inescapable to me that we are probably going to have to live our lives in an atmosphere of grave peril for years ahead, until eventually we bring about a world of peace, based on world law.

Of course, if the Russians ever give evidence that they are willing to negotiate an overall world settlement that might lead to universal disarmament with airtight controls, we should at all times be ready to talk.

If we are to be successful in eventually achieving a world of peace, we can accomplish it only if we keep our minds open to the realization that we are living in a revolutionary age, and that new times require new ideas.

IN BRIEF

The Arkansas Gazette (Little Rock).

As long as we can't beep, we won't cheep.

Between Book Ends

Facts on Fission and Fusion

ON NUCLEAR ENERGY, by Donald J. Hughes. (Harvard University Press, 263 pgs., $4.75.)

The dedication of this book tells how technical it is, "To Mother, This one is for you—it contains only two equations."

The fundamental equation is Einstein's mathematical expression for the relationship between matter and energy which was first demonstrated on an atom-by-atom basis in 1914. The process has the now familiar name of fission and is more precisely understood as the absorption of a neutron by a nucleus which splits the nucleus into two new nuclei.

The splitting event transforms a small amount of matter into energy. This process works best with very heavy atoms. Complementarily, fusion is the putting together of two nuclei which results in one larger nucleus and a release of energy and this works best with very light atoms.

The rapidity with which these events occur determines whether there is a destructive explosion or the release of constructive energy.

* * *

The book contains a good explanation of radiation activity, what, in general terms, the difference is between alpha, beta, and gamma rays, how X-ray therapy accomplishes the destruction of malignant growths in living tissues, how a Geiger-Muller counter works, how tracers are used in medicine and industry and other applications of constructive nuclear energy.

Heavy consideration in the book of how atomic energy will be harnessed to provide electric power indicates the extent to which this problem has already been explored. Several firms in this country are experimenting with different systems of using a controlled chain reaction to drive electric generators. Great Britain has moved further in this direction than any other country because of increasing concern over the limited supply and difficult availability of coal and oil as sources of power.

* * *

The tremendous energies of fission and fusion have never before succumbed to human control. If these energies are not regarded with sober responsibility and treated gingerly the little couplet, which sub-heads Chapter I, will come to pass, "And atomic energy, unless we ban it, will blow us right off this old planet."

This reader was disappointed with the inclusion of labored explanations of certain political activities of the Atomic Energy Commission. Extolling the political wisdom of the commission in an otherwise excellent discussion of nuclear energy tends to compromise the objectivity of the author and still fails to make a partisan of the power within the atom. It's weak coattail riding and not on the same level with the rest of the book, the theme of which is in a quotation from A. H. Compton:

". . . (atomic power's) eventual importance to mankind . . . can hardly be less than that of fire."

EDWARD S. RUCKER.

A Garland of Verses

COME HITHER, by Walter de la Mare. (Knopf, $7.50.)

When the late Walter de la Mare first compiled this personal and highly individual anthology, he called it "a collection of rhymes and poems for children of all ages," and a more apposite description could hardly be imagined. Although I am all too far removed from childhood, I found myself being led from poem to poem, so felicitous is the selection. Most of the poems are short, some are familiar (though most are not), and in many instances de la Mare is there with his own word of explanation. The result is a garland of verses that should never lose its charm for young or old. This good-looking new edition has been entirely re-set, with decoration, by Warren Chappell. It will make a delightful gift. JOHN BARKHAM.

THOMAS L. STOKES

Sputnik, Little Rock in Party Politics

WASHINGTON.

PERHAPS NEVER BEFORE in our history, certainly not in this century, has a political issue zoomed up so quickly with such devastating effect against a President, Dwight D. Eisenhower, and a party, the Republican party, as in the case of what every schoolboy calls "sputnik."

From Maine to California, from Georgia to Washington, Democrats are united solidly on this one issue as not in years. It is a simple, pin-pointed issue affecting the most sensitive nerve, our national pride. It is likewise concentrated in one vulnerable figure, the President. This is because he had been billed as the man who could give us an impregnable defense due to his life-long career as a soldier. In the brief space in the two months since the first sputnik went aloft into space on Oct. 4, the Gallup Poll puts blame "on Eisenhower and the Republicans" at the top of the list.

Faubus

Blame Falls on Incumbents.

Followed by that are other factors, inter-service rivalry, too little emphasis on scientists, congressional cutbacks, complacency, security leaks and, in last place, the Truman and Roosevelt Administrations.

What this points out, as always with political issues, is that our public is inclined to make the Administration in power responsible for whatever is wrong and is little inclined to indulge in post-mortems.

It was so, for example, with the biggest political upheaval we had in this century—defeat of the Herbert Hoover Administration in 1932 on the depression issue. Nobody listened to however many explanations the Republicans had for what had happened—they were under the gun and on the spot.

It is so now with the lag behind the Russians.

What Will Happen in 1960?

The off-year 1958 congressional elections are less than a year ahead. The executive branch is in control of a party that is on the downgrade.

And Congress is managed by the opposition party—the Democrats. So no one can possibly foresee anything else than continued control of the Democratic party in Congress, and by bigger margins than in 1954 and 1956.

Well and good, for 1958. But how about the 1960 presidential election?

One hint is the speech last week by a Southern Democratic Senator—Lister Hill of Alabama. He agrees 100 per cent with the northern wing of the Democratic party on the sputnik. Yes.

But alongside it, the Southern wing of the Democratic party puts the other issue—Little Rock. So Senator Hill then rolls it oratorically, thus:

"I am conscious of the fact that this is a dark hour in our country's history, with federal troops in Little Rock and sputnik over our country.

Different a Year Ago.

"It is an hour ominous with dangers for us. With armed troops the President of the United States has invaded the soil of a sister state. He has spread disunity within the nation."

The Alabama Senator gives the cue for the whole South with his spread-eagle oratory, Confederate version. How far now the South has come in a year since the avalanche of Southern votes for President Eisenhower we find in the Hill screaming:

"Behind bared bayonets, he has oppressed free citizens and turned to the tactics of military despotism."

Nowhere, of course, does Senator Hill, nor do Southerners, even mention the Southern Governor who started the whole Little Rock furore—Orval Faubus—and made it impossible for the President of the United States to do anything else but enforce the law.

No Room for Compromise.

While the Democratic party stands united on the sputnik issue, we are reminded how terribly it is divided on the Little Rock issue and all this embraces.

How is it possible for the Southerners, much as they rant now against the President on Little Rock, to ever sit down in the 1960 national convention with the Northern Democrats?

Northern Democrats and their Negro constituencies can't even speak the same language with the Southern Democrats. No compromise between the North and South seems possible.

Now while Senator Hill is talking to Alabama Young Democrats in their convention about segregation, a dozen Northern Democratic governors are creating a permanent organization to promote integration, including public school integration, and extension of civil rights.

Yes—1960 may be a different matter.

'SEPARATE TABLES' OPENS AT AMERICAN

Two-in-One Play One of Finest Works in Many Seasons.

By MYLES STANDISH

There is one theme that links the two short plays which make up "Separate Tables," which opened a week's run last night at the American Theater. Loneliness. And in both playwright Terence Rattigan treats his lonely people with penetration and great compassion. So that both works emerge as beautifully and delicately wrought glimpses into the human heart, tender and quite poignant in their rare insight. And both are illumined by some remarkable acting. This is one of the finest works in many seasons.

Both vignettes take place in the dining room and lounge of a drab and modestly priced seaside hotel in the south of England. They are further interrelated by the use of many of the same characters. The people whom Mr. Rattigan examines, with the exception of one buoyant young couple and the hotel manager, are the old, the weary or the misfit, who have taken refuge in this backwater.

The plays offer tours de force in contrasting personalities to Eric Portman, the English stage and screen star who appeared in both the highly successful London and New York productions, and Geraldine Page, the American actress who succeeded Margaret Leighton in the Broadway production. Both are so brilliantly successful it is actually hard to realize the leads in the two plays are being played by the same persons. But they offer far more than clever technique—they give us truth and understanding.

'Table by the Window.'

In the first, "Table by the Window," Mr. Portman is a bitter, taut and strong-minded exile from politics, a former Liverpool dock-worker who rose to a Labor ministry and fell from grace because of a jail sentence and scandal for striking his wife, and subsequently fighting a policeman in a fit of wild revolt against his enslavement by his love for her.

He is found eking out his life by hard drinking and his livelihood by hack magazine writing. Seeking him out of his refuge comes the former wife, a once-reigning fashion model, who has since gone through another divorce. Here we see Miss Page as svelte, brittle, beautiful, with a Mayfairish manner and accent, working skillfully and cruelly on her victim to bring him back.

But just as when the animation is turned off her face suddenly seems haggard, so it is revealed her spirit has grown haggard, too. She is 40, losing ground, lonely, bolstering herself with sleeping drugs—and afraid. There is a powerful second scene here in the clash between the two and a third scene all the more moving because of its reticence when the man discovers that his love-hate for this cold and calculating creature is warmed by pity.

'Table Number Seven.'

In the second play, "Table Number Seven," we see Mr. Portman as an amiable impostor, "Major" Pollock, cruelly exposed before the other guests not only in his pretense of being a Sandhurst-educated war hero, but also of having pleaded guilty in court to making furtive advances to a woman in a movie house. He is the victim of the sadistic righteousness of an imperious dowager type, who, to bolster her own domineering ego and fear of a lonely old age, has smothered her daughter, (Miss Page,) into a painfully shy, awkward and neurotic young woman whose only career is that of a stooge for her mother.

When the shamed "major" reveals his fright and loneliness to this plain, timid creature, caught in the same web, it is one of the most touching moments I have ever experienced in the theater. And equally moving is the denouement when "Major" Pollock faces up to his disgrace and finds most human beings can be understanding.

Peter Glenville has directed these plays with the sensitivity and perception the author has written into them. The supporting cast is excellent. Ann Shoemaker as the overbearing Mrs. Railton-Bell has great authority. Beryl Measor is the civilized manageress, Catherine Proctor an impoverished and diffident noblewoman, William Podmore an ancient public school instructor living in the past, Laura Pierpont a hearty old-shoe type who has conquered loneliness through self-dependence, horse-race betting and spiritual seances, and Michael Lipton and Gwyda Don Howe the young couple who progress from defiant free-love to the most conventional domesticity in the two plays.

News Women at White House Tea

—Associated Press Wirephoto.

MRS. DWIGHT EISENHOWER at White House yesterday with MRS. GLADYS MONTGOMERY (left), president of the Women's National Press Club, and MRS. MARY HAYWORTH (right), president of the American Women's Newspaper Club. Mrs. Eisenhower entertained members of the two organizations at tea.

MRS. EISENHOWER MISSES NATO TALK; 'NOBODY TOLD ME'

WASHINGTON, Dec. 17 (AP)—Mrs. Mamie Eisenhower, entertaining some 400 newspaper women's club members at tea yesterday, revealed she missed a broadcast of her husband's NATO speech because "nobody told me."

"I didn't hear it," she admitted to Miss Bertha Adkins, assistant chairman of the Republican National Committee, who told Mrs. Eisenhower she heard the President on the radio and "he sounded wonderful.

Mrs. Eisenhower replied "I didn't hear it . . . nobody told me." She added laughingly, "I'm so mad."

Gay and smiling, Mrs. Eisenhower stood in the White House Red Room in a Christmas red dress, matching the holiday decor, and shook hands with a long line of newspaperwomen and Washington socialites. Asked if she were sorry she had not gone to Paris, Mrs. Eisenhower said she was, but that she couldn't do everything, what with Christmas and other commitments.

DELOS C. JOHNS APPOINTED CURATOR OF MISSOURI U.

Special to the Post-Dispatch.

JEFFERSON CITY, Dec. 17—Appointment of Delos C. Johns, president of the St. Louis Federal Reserve Bank, as a member of the board of curators of the University of Missouri for a term ending Jan. 1, 1961, was announced yesterday by Gov. James T. Blair.

Johns succeeds Powell B. McHaney, president of General American Life Insurance Co., who was killed recently in an automobile accident in Washington.

Johns, who lives at 8121 Kingsbury boulevard, Clayton, was an attorney in Kansas City before going to St. Louis to assume the bank presidency. He is a graduate of the university and a Republican.

ANOTHER FORMER ESCORT OF MARGARET IS MARRIED

LONDON, Dec. 17 (UP)—Christopher Loyd, another of Princess Margaret's former escorts, was married today to Joanna Smith-Bingham. He is 34 years old; she 22.

Both were old friends of Margaret, but she could not attend the ceremony. The Princess visited a nursing home in suburban Kingston-on-Thames.

Loyd's wedding left Billy Wallace the only bachelor among the larger circle which once formed the "Margaret set."

CHRISTMAS DISPLAY OPENS SUNDAY AT JEWEL BOX

The annual Christmas display of the Jewel Box will be opened to the public Sunday at 9 a.m., Henry Ochs, city floriculturist announced today. The display will be open daily and Sunday from 9 a.m. to 9 p.m. through Jan. 5, Ochs said.

In addition to the floral exhibit, a 15-foot Christmastree with 200 lights will be included in the display, and Christmas music will be played.

SAMUEL I. CYTRON FUNERAL

Funeral services for Samuel I. Cytron, a partner in Ansell-Cytron Real Estate Co., will be at 2:30 p.m. tomorrow at Rindskopf undertaking establishment, 5216 Delmar boulevard. Burial will be in Chesed Shel Emeth Cemetery.

Mr. Cytron died of a heart ailment last night at his home, 740 Leland avenue, University City. He was 55 years old. Surviving are his wife; two daughters, Miss Carol Cytron and Miss Marsha Cytron; a son, Harold S. Cytron and two sisters and a brother.

CARDINAL ON VISIT TO G.I.S

NEW YORK, Dec. 17 (AP)—Cardinal Francis Spellman, Roman Catholic archbishop of New York, left yesterday on his annual Christmas visit to United States troops overseas. He will visit Alaska and the Far East first.

He will return by way of Southeast Asia and India, stopping off to see Pope Pius XII in Rome Jan. 15.

Tomorrow's Events

Film Program: "Altar Masterpieces"; Givens 116; Washington University; 12:10 p.m.; public welcome.

Film Program: "This Is Pakistan," "Village of Spain" and "A Charles Dickens Christmas"; Soulard Branch Library, 704 Lafayette avenue; 7 p.m.

Film Program: "Sun and Dust (Mexico)," and "Christmas in Sweden"; Cabanne Branch Library, 1106 Union boulevard; 7:30 p.m.

ANNUAL SERENADE BY CAROLERS IN BUSINESS AREAS

Groups of Christmas carolers will present their annual serenade for shoppers and office workers tomorrow and Thursday in restaurants, department stores, office buildings and other public places in St. Louis and St. Louis county, it was announced today.

The carolers will wear their traditional scarlet hooded capes and carry red and green baskets for voluntary contributions, which are turned over to 70 agencies that care for handicapped and underprivileged children here.

The singing groups, sponsored by the St. Louis Christmas Carols Association, will be accompanied by debutantes serving as hostesses. Singing groups at Union Station and Lambert-St. Louis Field will greet holiday travelers.

On Christmas Eve, more than 50,000 carolers will take part in the association's annual community-wide caroling, with groups singing before each home that displays a light.

TUCKER WILL HONOR COIBION

Mayor Raymond R. Tucker will speak Friday at a public farewell to William H. Coibion, director of planning for the City Plan Commission, who is leaving to take a job in private industry.

Other city officials and representatives of neighborhood improvement associations will pay tribute to Coibion at the reception, which will begin at 8 p.m. in the Women's Building lounge at Washington University.

PRAISES NEW STYLE VOCATIONAL SCHOOL

Father Hendel Says Enrollment at St. Teresa's Will Be Doubled.

St. Teresa Pre-Vocational School, designed for terminal education, has been so successful since it opened this semester that an additional 100 students will be admitted next school year to bring total enrollment to 200, the Rev. George D. Hendel, principal, said last night.

The school was inaugurated in the Archdiocesan Catholic High School system with emphasis on teaching practical liberal arts courses, since most students enrolled in the school are expected to enter commercial and vocational schools rather than college, Father Hendel said.

St. Teresa differs from regular vocational high schools because no manual arts courses are taught. Before the school was opened, similar instruction was carried on in rooms set aside at archdiocesan high schools. The program of study will be for two years.

The curriculum, Father Hendel said, includes communications (English and speech), social studies of citizenship and history, religion, arts and crafts and practical mathematics for everyday use.

An American flag was presented to the school, 2419 North Grand boulevard, by South St. Louis Memorial American Legion Post 37 last night. Following the ceremony, a panel discussion was held on the code proposed for parents of teen-agers by the St. Louis Archdiocesan Commission on Youth.

Moderator was the Rev. John Holland of Mercy High School. Other speakers were Mrs. Arthur Warmbold, secretary of the Archdiocesan P.-T.A. Guild; Mrs. Vincent Horace, president of the guild, and the Rev. John S. Campbell, S.J., of St. Louis University High School.

The code, still in the tentative stage, covers about 55 topics, including dating, drinking and recreation. An archdiocesan commission group had been working for two years on the code as a guide for parents in directing the conduct of their children.

MRS. C. P. O'FALLON DIES, WIDOW OF PHILANTHROPIST

Mrs. Mary Goodbar O'Fallon, widow of Charles Pope O'Fallon, died today after a long illness at her home, 36 Glen Eagles drive, St. Louis Country Club grounds.

Survivors include two daughters of a previous marriage to the late John Overton III. They are Mrs. Elizabeth Overton Busch, divorced wife of August A. Busch Jr., and Mrs. Thomas Curtis Adams. Mr. O'Fallon, a prominent philanthropist and manager of the O'Fallon estate, died in 1926.

Funeral services will be at 2:30 p.m. Thursday at the family home. Interment will be private.

NO SPOT IN INDUSTRY, LABOR FOR CHAPLAIN

Panel Agrees Union or Management Ministers Would Not Be Free.

WASHINGTON, Dec. 17 (AP)—Three leaders of church, industry and labor concluded yesterday that churches should not appoint ministers as chaplains in either labor unions or industry.

Bishop G. Bromley Oxnam, chairman of the Methodist Commission on Chaplains, said chaplains whose salaries would be paid either by labor or management would not be free.

"We dare not identify the Gospel with any economic or political system," he said. "The Gospel stands in judgment on all economic systems."

Victor Reuther, manager of the Washington office of the United Auto Workers, said, "Such agents of the church inside the labor movement or working for management would arouse suspicion and resentment."

Leon E. Hickman, vice president and general counsel of the Aluminum Co. of America, Pittsburgh, Pa., said the position of churchmen in industrial plants or labor unions "becomes very equivocal."

"If they are paid by the church," Hickman said, "they must be free to speak their minds, and yet neither the industry to which they are assigned nor the labor unions can tolerate one within the organization who is not subject to organizational disciplines.

"In general, I believe a churchman's position is in a church," Hickman said. "There he has a privileged sanctuary where he may speak the Christian position as he sees it and his right to do so is respected even by those who disagree with him."

Bishop Oxnam, Reuther and Hickman stated their views in speeches before a two-day conference of Methodist lay and clerical leaders to consider the church's "responsibility for a ministry to industry."

WILLIAM M. RILEY, FORMER ST. LOUIS FIRE CAPTAIN, DIES

William M. Riley, former captain in the St. Louis Fire Department, died yesterday at Alton State Hospital. He had suffered a cerebral hemorrhage nine months ago.

Mr. Riley, 76 years old, joined the St. Louis department in 1909 after working for the old Salvage Corps here. He retired as a captain in 1929, last serving at a fire station house at Newstead and Duncan avenues. During World War II, he was fire chief at ordnance plants at Weldon Spring, Mo., and Ravenna, O. He retired in 1946.

Surviving are two sons, William P. Riley, with whom he lived at 1 Orchard drive, Belleville, and Robert P. Riley of St. Louis. Funeral services will be Thursday at 9 a.m. at St. Roch Catholic Church, 6000 Waterman boulevard. Burial will be in Calvary Cemetery.

IN MEMORY OF
OUR BELOVED PRESIDENT
ROBERT E. HAUSER
THE OFFICE OF HAUSER-MILLER CO. WILL BE CLOSED MONDAY AND TUESDAY.

SALE
DRESSES
from $10.95
grace ashley
4904 McPherson FO. 1-4513

Distinction Since 1913
IN STATIONERY
for business or personal use... the way is STEEL ENGRAVING
WILL ECKER
414 NORTH 12th BOULEVARD
opposite Hotel Jefferson
STEEL ENGRAVING • FINE PRINTING

Lamps
Mirrors
Glassware
Furniture
LOIRE
WASHINGTON AT SPRING (8)

Buxton & Skinner
Christmas Gift Suggestions

They'll have it at Buxton & Skinner . . .

Sheaffer's Snorkel Pens From $7.95

Webster's New Collegiate Dictionary $6.00

Genuine Leather Brief Bags From $13.75

Thermos Desk Sets From $15.50

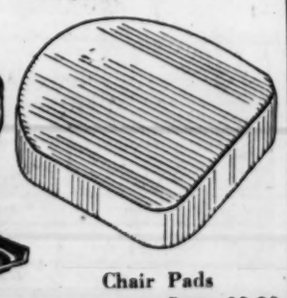

Chair Pads From $3.80

Desk Pads, Leather Corners $1.40

Executive Desk and Chair By Standard

OFFICE FURNITURE BY:
Art Metal Co. • Standard Furniture Co.

You can count on
BUXTON & SKINNER
Fourth near Olive • CH 1-7100
One hour free customer parking—Lot at Fourth and Locust and at City Auto Park No. 4, 311 North Fourth Street

Announcing
the appointment of
JAMES B. McKEE, JR.

as Manager of a new St. Louis Agency being opened by Pacific Mutual Life Insurance Company to keep pace with the growing needs of this area.

An able and experienced St. Louis insurance man, Mr. McKee will develop and expand Pacific Mutual insurance service throughout this vicinity.

Also representing Pacific Mutual in St. Louis is the Max B. Jackoway General Agency.

The new St. Louis Agency, managed by Mr. McKee, will make its headquarters at:

7745 Carondolet
Clayton, Mo.
(Telephone: VOlunteer 1-6644)

Pacific Mutual
Life Insurance Company
HOME OFFICE: LOS ANGELES, CALIFORNIA
LIFE since 1868 • ACCIDENT since 1886 • SICKNESS since 1904
RETIREMENT PLANS since 1918 • GROUP since 1941

Boyer Signs, Indicates Slight Raise in Pay, No Cut in Morale

Cardinals Have His Sympathy On Deals

By Bob Broeg

Bing Devine smiled at Ken Boyer's frankness. Said the National League's most discussed player, "I told my wife I'd have made that deal if I'd have been the Cardinals."

Boyer, answering questions just after signing his 1958 contract at Busch Stadium today, had been asked his reactions to trades in which his name figured since the end of a '57 season that was delightful for the Cardinals as a team, disappointing for Boyer as an individual.

"I told my wife, that if I'd been the Cardinals, I'd have made that deal, the one with Philadelphia for Richie Ashburn and Harvey Haddix," said Boyer, and General Manager Devine, the man who didn't make the deal, smiled.

Boyer amended his forthright reply, however, to explain that he could see, though, why both Devine and Manager Fred Hutchinson were hesitant to take Asburn and Haddix.

"I believe," said the 26-year-old Southwest Missourian, "that there's a question about Harvey's back. Ashburn doesn't have a good throwing arm and there's no doubt that if he came, the Cardinals would have to face more lefthanders again."

Nice Surprise.

Continuing to answer questions, Boyer, highly sought by National League competition despite a mediocre third major league season, said he was "pleasantly surprised" with contract terms, believed to call for a slight increase to about $15,000.

"After all, I didn't come in here with any reason to argue," said the 6-2, 195-pound performer whose average dropped 41 points to .265, his doubles declined from 30 to 18, homers from 26 to 19 and his RBIs from 98 to 62.

Devine interrupted, "No, but he didn't come in with any alibis, either, and I liked that. Actually when you look at the average major leaguer's offensive figures, Ken had a poor year only because of his potential. If he realizes that potential, it's true that he can succeed Stan Musial as the highest salaried Cardinal."

Boyer said he felt certain that Frank Lane, if he had remained general manager of the Redbirds, would have traded him, though he apparently forgot that the Pestalozzi high command turned down the deal Boyer mentioned Lane would have made—the one that would have brought Frank Thomas and Gene Freese from Pittsburgh in exchange for Boyer and Willard Schmidt.

Did the fiery Lane's public criticism, his impatience, have any affect on Boyer's play?

Soberly, Ken shook his head. "This is a game of mental pressure, all right," he said, "like that tough pennant race we had; but, no, I wasn't consciously aware of Lane or anybody else bothering me. I think that at bat I have become too conscious of where I stand, how I hold my hands, whether my right elbow is out from the body instead of close to it, instead of just going up there to take my cuts as I did in the minor leagues. But I've got no excuse."

No Defense Alibi.

Defensively, Boyer said he didn't feel his fielding slump at third base, which combined with the Cards' center field needs to result in his position switch last May, had been tied in with his poor start at bat.

"If I lose confidence, I've lost everything," he said. "I still believe I can play third base and through experience can play a better center field. I've got my goals—.300, 100 RBIs and 25 to 30 home runs, a good total for a righthanded hitter in this park."

The brown-eyed second-oldest of the six Boyer brothers—and he's got six sisters—observed that in just three years the National League had changed character. "When I came up in '55," he said, "there were more lefthanded pitchers and few top lefthanded hitters. Now there are few lefthanded pitchers and more good lefthanded hitters. A righthanded hitter like me sees more righthanders."

Boyer, the tenth Cardinal to sign, the second since Devine became general manager, said he would be willing to remain in center field or return to third base, whichever Hutchinson decides in spring training the club needs most.

"I just wish," he said, "the park at St. Petersburg enabled me to work on rebounds, my biggest trouble in the outfield. With Terry Moore helping me, I think I've learned to judge the ball okay, but those ricochets bother me. I've got to play the walls better."

The National League's most discussed player obviously is determined not to be cussed as often in '58.

'M' Division Wins Deep Freeze Game

McMURDO SOUND, Antarctica, Dec. 17 (UP)—When the men on "Operation Deep Freeze" play football, the penguins are a problem.

"M" Division sailors from the icebreaker U.S.S. Glacier with the expedition here defeated the "S" Division team, 7-0, yesterday in a game played on solid ice. The penguins held up the game many times by strutting onto the field.

Spectators huddled around a bonfire.

A Question of Necessity

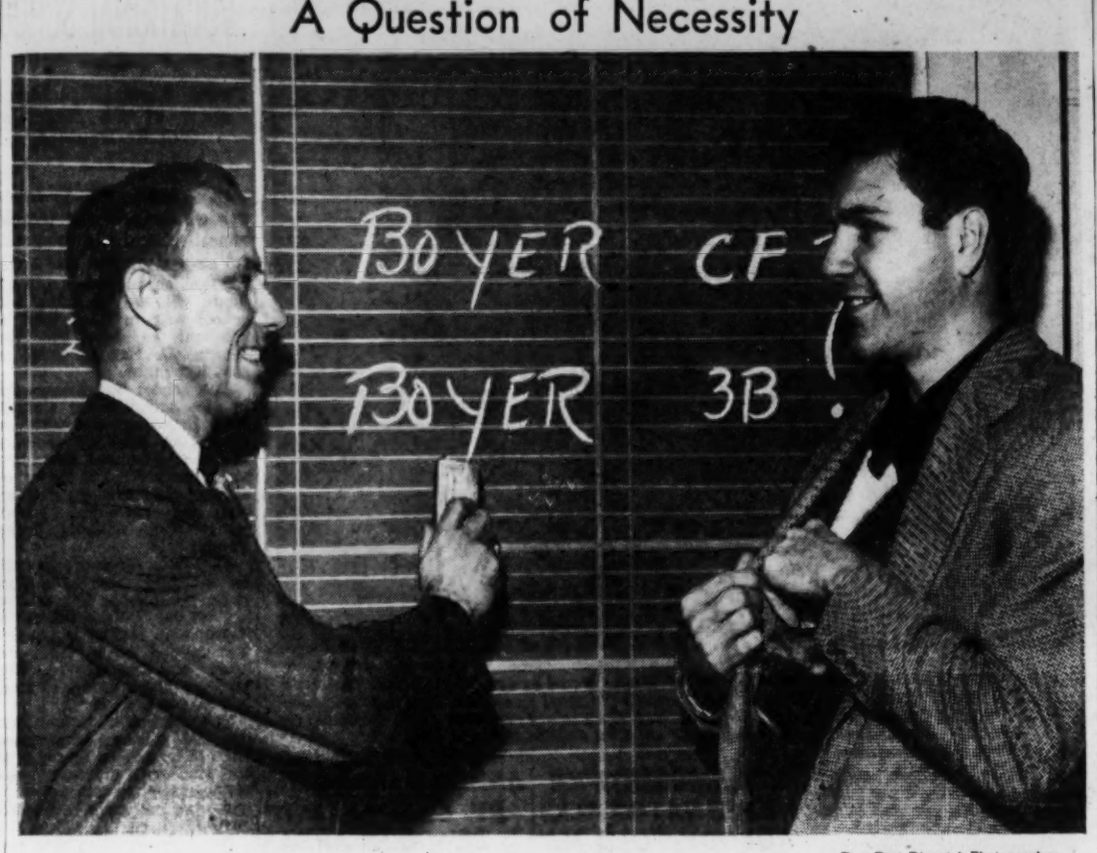

—By a Post-Dispatch Photographer.

KEN BOYER (right), tucking away his 1958 signed contract, is as interested as the next one as General Manager BING DEVINE of the Cardinals takes eraser in hand, ready to rub off one of the positions listed behind the controversial player's name on the office blackboard at Busch Stadium. Like Manager Fred Hutchinson, however, Devine doesn't know whether the versatile Boyer will be on third base or in center field next season.

Loop's Top Scorers Meet As Hawks Seek Sixth in Row in Game With Pistons

By a Special Correspondent of the Post-Dispatch.

NEW YORK, Dec. 17—The Hawks' point-happy basketball show tonight moves back to Madison Square Garden, where the St. Louis club will oppose the Detroit Pistons in the first half of a National Basketball Association doubleheader. Syracuse and New York play in the second game.

It was on the same Garden court that the Hawks started a five-game winning streak exactly a week ago when they defeated the Cincinnati Royals. Since then Alex Hannum's men have won games at Boston, Philadelphia, St. Louis and Minneapolis.

The Hawks have scored 135 points or more in three of their last four outings, including two victories over the New York Knickerbockers and one Sunday, 138-118, over the Lakers at Minneapolis.

In their 136-124 triumph over the Knicks at St. Louis last Saturday some 50 records were broken, most of them Kiel Auditorium or Hawk team standards.

Leading Scorers Meet.

The Hawks haven't scored less than 25 points a quarter since the first period of the Saturday TV contest, when they made 23 and trailed, 33-23. After that they just ran the Knicks off the court and continued the hot pace at Minneapolis, where they jumped ahead, 8-0, 32-16, and never were headed.

Bob Pettit, the league's No. 2 scorer with 679 points, has been well below his season's average of 26.1 in his last two starts. He made 23 Saturday against New York and only 17 at Minneapolis, but teammates have been taking up the slack. Cliff Hagan, for example, popped in 40 points in a torrid night at Minneapolis.

Hagan now has 492 points for an average of 18.9 a game that puts him eighth in the league. The leader is Detroit's George Yardley with a 28.6 average. He has made 686 points and played in two fewer games than Pettit.

In recent contests, one or more of the players with lower averages have come through with big performances and that has made for a balanced St. Louis attack. Two nights ago Jack McMahon, who had averaged only five points a game before week-end play, came through with 18 points, 12 in a rousing first quarter.

McMahon has been playing with painful bone spurs on his heels.

N.B.A. Statistics

By the Associated Press.

WESTERN DIVISION

	W.	L.	Pct.	G.B.
St. Louis	17	9	.654	
Cincinnati	11	14	.440	5½
Detroit	9	15	.375	7
Minneapolis	5	19	.208	11

EASTERN DIVISION

	W.	L.	Pct.	G.B.
Boston	21	4	.840	
Syracuse	13	11	.542	7½
New York	12	13	.480	9
Philadelphia	10	13	.435	10

TUESDAY'S SCHEDULE
St. Louis vs. Detroit at New York.
Syracuse at New York.

WEDNESDAY'S SCHEDULE
Philadelphia at Minneapolis.

SCORING LEADERS

Player, Team	FG.	FT.	Pts.	Ave.
Yardley, Det.	228	230	686	28.6
Pettit, St. L.	219	241	679	26.1
Sharman, Bos.	231	131	593	23.7
Lovellette, Cin.	232	113	577	23.1
Schayes, Syra.	190	192	572	23.8
Hagan, St. L.	176	140	492	18.9
Russell, Bos.	189	110	488	19.5
Johnston, Phila.	154	171	479	20.8
Nauls, N.Y.	171	107	449	18.0
Ramsey, Bos.	147	151	445	17.8

There are small areas with a trace to one inch of snow on the ground this morning in the Dakotas and Minnesota, where in the Great Lakes region from one inch to one foot of snow is general. Grand Marais, Mich. has the greatest depth with 13 inches.

Low temperatures in the Great Lakes region ranged from near 10 above to the 20s this morning. The freezing line is in an east-west direction through northern Indiana, northern Illinois, and central Iowa, then northward along the Missouri river and the Minnesota-Dakotas border.

Rain and drizzle and fog will spread northward today with a band of freezing drizzle along the northern edge of this area in Iowa and in northern Illinois and Indiana. Cloudy skies will remain through tomorrow in the Northern Plains and Great Lakes region and the middle Mississippi Valley.

Shooting hours: Tomorrow—6:44 a.m. to 4:42 p.m.; Thursday—6:44 a.m. to 4:42 p.m.
(Supplied by U.S. Weather Bureau.)

Massachusetts Quits N. B. A.

BOSTON, Dec. 17 (UP)—The Massachusetts State Boxing Commission today resigned rfom the National Boxing Association because of an alleged "outright attempt to undermine and hinder boxing in the commonwealth."

The state's resignation from the national group was announced in a letter from Henry N. Lamar, acting chairman of the Massachusetts State Boxing Commission. It was sent to Gilbert H. Jackson, or Racine, Wis., president of the N. B. A.

The incident was nowhere mentioned in Lamar's letter but he unmistakably referred to the furor caused by the welterweight "championship" bout between former champion Tony De Marco and Virgil Akins of St. Louis on Oct. 15 here.

Promoters, with the backing of the state commission, announced the winner as the successor to Carmen Basilio's vacated crown but the N.B.A. refused to give the match championship recognition and set up its own elimination series.

Bears Brace, Hold Wayne Back, 58-57

By a Special Correspondent of the Post-Dispatch.

DETROIT, Dec. 16—A Washington University basketball team which had suffered for five games with a "cold" shooting percentage suddenly turned hot last night and defeated Wayne State, 58-57, here before a meager gathering of 191 fans.

The Bears hit on 46 per cent of their shots from the floor in the game and 70 per cent from the foul line.

Harvey Maack and Stan Smith led the shooting spree, with Maack hitting seven field goals and four of five free throws for 18 points. Smith had five field goals and made six or seven free throw attempts for 16 points.

The Bears led through most of the game but had to hold up under strong pressure at the end. Wayne State tied the score, 52-52, with 1:30 left but Maack hit on a long set shot. Wayne State pulled within one point on a free throw but fouled Maack in its eagerness to gain possession. He sank both shots of a one-and-one foul goal opportunity.

Wayne State's Bob Kendrick then sank a pair of free throws to pull them within one point again but the pattern in favor of the Bears repeated itself with Stan Smith drawing the foul. He sank both free throws to clinch the victory with eight seconds remaining.

Kendrick led both teams with 26 points, 22 of them in the second half as he kept Wayne State in the game.

The first half was a slow affair as both teams played ball-control basketball. Washington trailed only briefly, early in the half. They also trailed for a few seconds once in the second half.

Washington now has a 3-3 mark.

The Bears next play at home, on Thursday night. Their Field House opponent will be Utah State.

WAYNE U. (57)

	FG.	FT.	F.	Pts.
Kendrick	7	12-21	3	26
Roepke	3	3-4	1	9
Snowden	3	0-0	5	6
Norwood	1	2-3	1	4
Henry	6	0-0	3	12
Perkins	0	0-0	1	0
James	0	0-0	1	0
Totals	20	17-28	15	57

WASHINGTON U. (58)

	FG.	FT.	F.	Pts.
Maack	7	4-5	3	18
Patton	1	1-1	0	3
Hascall	1	0-2	4	2
Smith	5	6-7	2	16
Garrett	2	1-2	5	5
Olbrock	5	1-3	3	11
Schuster	1	1-1	4 1	3
Totals	22	14-22	18	58

Score at half—Washington 27, Wayne 21.

Officials—Sam Madden and Jim Kennedy.

Severeid, Catcher in Browns' Twin No-Hitter, to Attend All-Star Baseball Night Here

Hank Severeid, oldest living member of the all-time all-star major league ball club recently selected by the St. Louis baseball writers, has accepted an invitation to attend the Jan. 20 dinner in the Gold Room of the Jefferson-Sheraton Hotel.

Severeid, 66 and residing in San Antonio, Tex., now is a scout for the Boston Red Sox. He caught 15 years in the major leagues, 11 with the Browns, and had a .289 lifetime batting average.

Tickets for the fiftieth anniversary writers' dinner are available at $10 each by check or money order from St. Louis Chapter, B.B.W.A.A., P. O. Box 1004, St. Louis 1, Mo.

Severeid said his favorite recollection was the 1922 season in which the Browns battled the Yankees to the wire before losing the pennant by one game. He also mentioned the distinction of having caught no-hit games pitched on successive days (May 5-6, 1917) by Bob Groom and Ernie Koob of the Browns.

Severeid recalled two thrilling games, one in 1922 when the Yankees still played at the Polo Grounds. The Browns trailed by a run in the ninth and two were out when Johnny Tobin grounded to shortstop for an apparent game-ending out. However, Wally Pipp, the New York first baseman, dropped the throw—and the Browns poured across seven runs.

"Another game that has always amused and made me happy was in my first year with the Browns," the old catcher said, referring to a contest against the White Sox the opening week of the 1915 season at Sportsman's Park.

With two out in the ninth, Chicago's Hi Jasper, hurling a one-hitter, owned a 3-1 lead. The Browns had two on and the count reached "3-0" on Severeid when Branch Rickey, the Browns' manager, gave him the hit sign. Hank blasted a grand-slam game-winning homer.

Robert Lee Hedges, who owned the Browns, was so happy he called Hank into his office the next day and presented him with the game-winning ball, gold-painted with his name, the date and the score. "I've still got the ball," Severeid wrote.

St. Pius and St. Agatha in Battle for Lead

By Dent McSkimming

Probably benefited by their national cup match experience against Pattersons last Sunday, St. Pius soccer team takes on their bitter C.Y.C. rival St. Agatha tonight at Carondelet Park. First place in the Cardinal Glennon League race is at stake with St. Agatha leading by a scant one-game margin. Play starts at 8:15.

Against Pattersons, Sunday, St. Pius did everything fairly well, but Gino Pariani, with two goals, turned a close game in favor of the more experienced team from The Hill. Coach Al Wendel of St. Pius gets a bad break in luck in that he has his three toughest games of the season crowded into eight days. The Patterson match was a gruelling struggle; tonight's league game could be fast and furious, and next Sunday he goes into what looks like almost certain defeat in meeting Kutis I in a U. S. Open Cup Match, a local semi-final. Fortunately, he has had 19 players on his cup team roster.

At Fairground Park, tonight, there will be a C.Y.C. doubleheader as follows: Holy Rosary vs. All Souls, 7:30; St. Engelbert vs. St. Edward, 9. The latter teams are tied for the Bishop Helmsing League lead.

Thursday night's C.Y.C. game at Carondelet: St. Thomas vs. St. Mary Magdalen, 8:15.

Plenty of Coaches.

With so many teams in the lower age brackets playing soccer here it is logical to expect a better crop of talented players among the seniors in a year or two. Numbers, alone, don't guarantee a harvest of finer talent; the little fellows must be taught how to play the game.

It is encouraging to find that dozens of former players, some of whom won recognition as top-rank stars, are giving their time to the task of teaching. Their names should be remembered if, as expected, their efforts bring out a full quota of clever soccer players.

Here are some of the volunteer coaches of young teams:

Joe Carenza, Harry Desmuke, Lea Lange, Harry Keough, Ed Flavin, Marty Clarke, Bill (Dutch) Gockel, Chick Fernandez, Bob Fitzgerald, Tom Kickham, Frank Murphy, Tony Kreft, Larry Wind, Jack O'Reilly, John (Dinty) Moore, Willie Welsher, Ted Kirchhoefer, Hal Weigel, Paul Campbell, Eddie Coak, Frank Pastor and Whitey Zurfluh.

That's only a partial list of the better-known ex-players now teaching in their spare hours. A native Hollander Jack Ruskus, is showing the Bantam class kids at Our Lady of Fatima parish how to play; Dave Nelson, ex-Arsenal player, helps the Priory School team; Howard Blaisdell, Les Hatehard, Ray Beckman and others have given school and academy teams a lift through the years.

Others who are doing a similar work include Bill Balota, Ray Marshak, Gus Robinson, Jerry Julius, "Feeney" Fernandez, Joe Kovarik, Earl Layton, Fred Brown, Jim Cossrau, Joe Russell, Al Thoma, Al Jerolimek, Red Layton, George Wichmann, Jack Dueker, Bob McVey, Glenn McKenna, Tom Trost, Sonny Vitale, Leo Craemer, Tom Murphy, John Balmer, Al Wendel, Ed Scott, Harry Sunder, Al Rose, John Volpo, Gene Herbig, Ralph Cassell, Ray Krumm, Pete Sorber, Ed Fogarty, Dick Niehaus, Mike Tamme, Ray Dietz, Jim Pisoni, Harry Bresnahan, Gino Pariani, Don Dallas, Gerry Curran, Ed Toczlowski, Pat Denny, Art Demling. And the list is growing as more teams get into competition each season, each demanding two or more coaches.

94 Yard T D Run.

Ron Steiner of Wisconsin turned in the longest scoring play of the Big Ten football season during 1957. He intercepted a pass against West Virginia and went 94 yards.

Earl Buchholz Rated No. 1 in School Tennis

NEW YORK, Dec. 17—Earl Buchholz Jr. of John Burroughs of St. Louis, was ranked as the No. 1 interscholastic tennis player by the ranking committee of the United States Lawn Tennis Association. The rankings will not become official until approved at the USLTA meeting at St. Petersburg, Fla., Jan. 18.

Charles (Chuck) McKinley, Buchholz's rival in numerous junior tournaments, who attends Pattonville High, was ranked No. 7. McKinley also was rated No. 5 in junior singles in which Buchholz received no ranking because of insufficient data. Rodney Susman, another St. Louisan, was given a Class A rating in junior singles.

In junior doubles, McKinley and Martin Riessen of Hinsdale, Ill., were given the No. 2 spot.

Karen Hantze of San Diego, Calif., who became 15 years old last Wednesday, received a belated birthday present when she was tentatively ranked first in three separate classifications.

Karen, a five-foot, six-inch blonde, was ranked No. 1 in 1957 in girls' singles, girls' 15 singles and also in girls' 15 doubles with Katherine Chabot of San Diego. In addition, Miss Hantze (pronounced Hantz), was placed second with Albertina Rodi of Beverely Hills, Calif., in girls' doubles.

Other No. 1 rankings:

Girls' doubles—Sally Moore of Bakersfield, Calif., and Helene Weill of Beverly Hills, Calif.

Junior singles—Alan Roberts of Brooklyn.

Junior doubles—Robert Delgado and Allen Fox of Los Angeles.

Boys' singles—William Bond of La Jolla, Calif. (unranked last year).

Boys' doubles—Bond and Dennis Ralston of Bakersfield, Calif.

Interscholastic doubles—Ray Senkowski and Gerald Dubie of Hamtramck (Mich.) high school.

Seniors' singles — Bryan (Bitsy) Grant Jr. of Atlanta (also No. 1 in 1956).

Seniors' doubles — Edward Jacobs and C. Alphonso Smith of Arlington, Va. (also No. 1 in 1956).

POST-DISPATCH Sports
Edited by J. ROY STOCKTON

$295,500 Profit for Redlegs Last Season

CINCINNATI, Dec. 17 (UP)—The Cincinnati Redlegs made a net profit of $295,541.45 for the fiscal year ending Oct. 31, and General Manager Gabe Paul said all full-time salaried employes of the club, excluding players, coaches and managers, will be included in a retirement income plan and a profit sharing plan.

TRUE FOR 88 CHRISTMASES:

"There is nothing better in the market"

for 1957 giving...
the decanter
you'd expect from

Old Forester

Now—a wonderful choice for you! Year 'round Old Forester in exquisite gift-wrap. Brand label removes for giving. Either gift-wrapped Old Forester or decanter same price as standard fifth.

KENTUCKY STRAIGHT BOURBON WHISKY • BOTTLED IN BOND • 100 PROOF
BROWN-FORMAN DISTILLERS CORPORATION • AT LOUISVILLE IN KENTUCKY

BOWLING

by John J. Archibald

The Bowlers Weren't Only Anxious Ones.

THE men in the gray flannel suits had some nervous moments during the network telecast of the World Invitational Tournament finals at Chicago the other night. Despite a schedule carefully worked out by timing the earlier tournament matches, the bowlers were completing their games too fast. The sponsor had bought an hour of time, but what would happen if the champion was decided with a half-hour remaining?

The ad men's attention centered on Don Carter and Tom Hennessey, of course. They had rolled their first game before the telecast began and, as planned, they were midway through the second game when the cameras picked them up. That was a few minutes after 9 o'clock.

In 10 minutes the second game was completed, and the bowlers moved to adjoining lanes and started the third game. The TV crew then had Joe Norris, one of the tournament officials, ease behind Hennessey and ask him whether he and Don could slow down a bit. Tom, who had kept his title chance alive by winning the previous game, didn't want to take a chance on losing his rhythm. He told Norris there wasn't much he could do about it at that time.

After Carter won the third game by a close margin, and thereby assured himself of the $5000 first prize, both bowlers were willing to cooperate. They made a real production of the final, with Hennessey winning, 248-203. Even so, the bowling is reported to have ended about five minutes sooner than the advertising agency had planned, but the interviews with Carter and the women's titlist, Marion Ladewig, didn't seem too drawn out.

The error that the program planners made, apparently, was to base their estimate of the length of a four-game match on the time needed earlier in the tournament — when there were women competing on lanes between each men's match during the first two games. For the televised finals, the men bowled by themselves, with an empty set of lanes between each match. This made it unnecessary for the men to wait for more than one other bowler before they began their approach. Thus the speed-up.

Whether the sponsor was satisfied with the number of viewers hasn't been reported. There will be a second appearance of bowling on a national network on Jan. 19, a Sunday night, when the All-Star final will be televised from Minneapolis.

Reserve Team Members Still Shell-Shocked?

MEMBERS of the Chicago Reserve team, which was drubbed recently by the Falstaffs in the national team match-game event, made a poor showing in the World Invitational. Stan Thaden made the 36-man semifinals, but the others were well down the list.

Andy Rogoznica was fifty-third, Earl Johnson fifty-sixth, Carmen Salvino ninety-first, Harry Lippe 109th and Paul Krumske 134th. . . . Joe Wilman, 50-year-old Hall of Famer who lost out to Bill Lillard for the All-Star crown on the final ball just two years ago, was 112th, but Joe has been having some back trouble.

The Canadian men's champion invited to the meet, Gabriel Bihary, of Hamilton, Ont., averaged 182 for his qualifying round of 24 games. He is a lefthander.

* * *

One of the big-name bowlers from Detroit complained to tournament director Jim Kearns that the Coliseum lanes had been "fixed" for the type of ball thrown by a certain few favorite bowlers. Kearns, looking at the variety of individuals who had reached the finals in the men's and women's divisions, had a quick reply.

"The tournament lanes were good for slow ballers, fast ballers, wide hooks, straight balls, lefthanders, righthanders, two-finger balls, three-finger balls, fat people and thin people. What's left?"

* * *

Kearns reported the attendance at the World Invitational was down a little in contrast to recent All-Star tournaments, but this was expected when television arrangements were made. The TV didn't detract from the crowd directly, but because the sponsor insisted that the meet end at the time of the regular Friday night fight, the bowling promoters had to give up the Saturday and Sunday afternoon crowds that have attended the All-Star. Attendance on Thursday and Friday afternoons, when most people are working, was only about 50 per cent of capacity.

Deadline Friday for Baptist Basket Meet

Deadline for entries to the annual Christmas basketball tournament for Baptist Church teams is Friday night, it was announced by Jim Newton, tournament chairman. Competition will be in both the Senior Men's division and Intermediate Boys, with games scheduled Dec. 26, 27, 30 and Jan. 2. Newton can be reached at FL 2-6444. The tournament draw will be made at a meeting of team representatives Friday at 7:30 p.m. at the Baptist Building, 3528 Washington avenue.

Fight Results.

NEW YORK—Danny Russo, 151, Brooklyn, outpointed Tony Decola, 149½, Brooklyn, 10.

Honolulu—Stan Harrington, 147, Hawaii, knocked out L. C. Morgan, 140½, Youngstown, Ohio, 3.

Up-and-Down SMU First Southwest Team to Top Kentucky

Mustangs, Only .500 Five, Win By Point

NEW YORK, Dec. 17 (UP)—Kentucky's reputation as a first-rate basketball power suffered another kick in the prestige today from unpredictable Southern Methodist, which looks like a second-rater one night and a world-beater the next.

The Mustangs were supposed to be "much weaker" this year because of the loss of big Jim Krebs and other regulars through graduation. They lived up to their billing by dropping three of their first five games.

It was an entirely different story last night, however, as they handed Kentucky a 65-64 licking at Dallas, Tex., and became the first Southwest Conference team in history ever to defeat the Wildcats.

The loss was the second of the season for Adolph Rupp's Wildcats, who dropped from third to sixth place this week in the national ratings by the United Press board of coaches.

Rick Herrscher, a 6-foot, 3-inch senior from St. Louis, was the key factor in Southern Methodist's triumph last night. He sank two free throws with 40 seconds remaining and grabbed a crucial rebound just before the final buzzer to clinch the victory for the Mustangs and wind up the individual high scorer with 22 points.

Kansas State and San Francisco, two other teams in the top 10, fared much better than Kentucky.

Third-ranked Kansas State registered its fifth straight victory by beating the University of Arkansas, 63-48, while the fourth-ranked San Francisco Dons made it four in a row with a 70-56 victory over Southern California.

Arkansas started at a fast pace and led Kansas State for the first 11 minutes, but 6-foot, 8-inch Bob Boozer tied the score with a tap-in and Kansas State never fell behind again.

Wichita withstood a last-minute rally by Iowa to beat the Hawkeyes, 81-78, with the aid of Don Woodworth's 27 points, and Texas Tech rolled to its fifth straight victory by beating Louisiana State, 79-72. Gerald Myers hit for 27 points for the Texans.

In other games, Terry Randall's jump shot just as the final horn sounded gave Georgie Tech a 61-59 win over Baylor; Memphis State rallied to whip The Citadel, 70-63; St. Mary's of California outlasted Evansville college, 70-68; Western Kentucky hurdled Hardin-Simmons, 96-60; Tulane topped Centenary, 85-75; Nebraska defeated Denver, 68-63, and Georgetown beat Catholic University, 84-58.

BASKETS RATINGS

(Made Before Monday Games.)

NEW YORK, Dec. 17 (UP)—The United Press college basketball ratings (first-place votes and won-lost records in parentheses):

Team.	Points.
1. North Carolina (22) (4-0)	332
2. Kansas (8) (5-0)	292
3. Kansas State (1) (4-0)	222
4. San Francisco (1) (3-0)	199
5. Michigan State (1) (3-0)	162
6. Kentucky (1) (4-1)	116
7. Cincinnati (1) (4-0)	91
8. Seattle (2-1)	66
9. Maryland (4-0)	64
10. U.C.L.A. (4-0)	58

Second 10 teams—11, Bradley, 57; 12, Rice, 47; 13, Temple, 35; 14, West Virginia, 31; 15, Utah, 27; 16 (tie), Minnesota and Oregon State, 24 each; 18, Iowa State, 9; 19 (tie), Notre Dame, Michigan and Duke, 8 each.

Others—Oklahoma State and Purdue, 7 each; St. Louis and Yale, 5 each; Illinois and Iowa, 4 each; Oklahoma and North Carolina State, 3 each; Texas, Mississippi State and Oklahoma City Univ., 2 each; Colorado State, 1.

NEW YORK, Dec. 17—The Associated Press's leaders with points on a 10-9-8-7-6-5-4-3-2-1 basis (first place votes and won lost records through Saturday in parentheses):

Team.	Points.
1. North Carolina (63) (4-0)	1081
2. Kansas (21) (5-0)	939
3. Kansas State (6) (4-0)	642
4. Cincinnati (12) (4-0)	489
5. Kentucky (3) (4-1)	447
6. Maryland (1) (4-0)	383
7. San Francisco (4) (5-0)	340
8. West Virginia (2) (5-0)	340
9. Michigan State (2) (3-0)	322
10. Minnesota (3-0)	197
SECOND TEN	
11. Bradley (2-1)	178
12. Seattle (2-1)	169
13. U.C.L.A. (4-0)	117
14. Rice (3-0)	85
15. Utah (4-0)	80
16. Oklahoma State (2-1)	73
17. Oregon State (5-0)	61
18. Mississippi State (6-0)	51
19. Richmond (4-1)	40
20. North Carolina State (5-1)	37

Harris Teachers Score Fifth Basket Victory, Beats Flat River, 88-82

The Harris Teachers College basketball team continued to improve its record, winning for the fifth time in seven games, against Flat River Junior College last night. Harris was an 88-82 victor at the Hadley Tech Field House.

Bill Funkhauser led Harris with 18 points. Other leading Teachers were Bert Barth, 16 points, and Rick Lessman and Gene Wallace, 13 each. Dale St. Gemme of Flat River led all scorers with 20 points.

Harris Teachers' next game is against Missouri Mines, Thursday at Rolla.

They Always Come Back Down

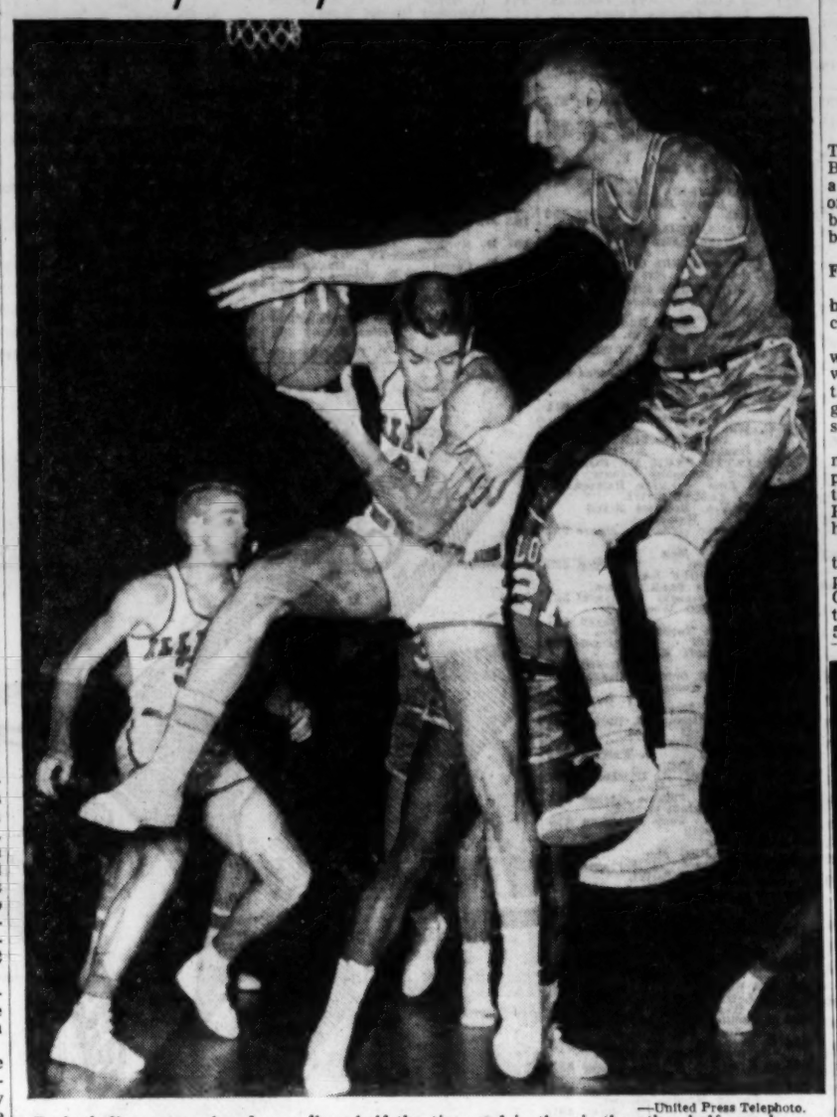

—United Press Telephoto.

Basketball, a game played on a floor half the time and in the air the other half, can be as much fun for the photographers as for the players. This poor-man's-ballet shot was taken at an Illinois game, and the man all doubled up in the air is Colorado's 6-7 center, MATT BASKIN. The man below him, expecting the worst, is DON OHL of Illinois. Whatever befalls Ohl, he has the basketball. The game was an Illini victory, 64-46, at Champaign.

Illinois Beats Colorado for 4th Straight

CHAMPAIGN, Ill., Dec. 17 (UP)—Illinois gained its fourth basketball victory without defeat last night but had to recover from a case of poor shooting in the first half to overcome the University of Colorado, 64-46.

Paced by Roger Taylor's 17 points, the Illini connected on only .265 of their shots in the first half, and rallied twice in the last half to gain a .427 shooting percentage.

Leading only 27-23 at halftime, Illinois dumped in 13 quick points during the first five minutes of the final half to widen the margin. The recovery also marked the return of a 6-3 forward Manny Jackson, who was forced to leave the game with a leg injury only seconds after the start. Jackson later returned and scored 10 of his 12 points after the intermission. Roger Taylor, 17, paced the winners in scoring.

Gerry Schroeder was high man for the Buffs, with 12 points.

The box score:

ILLINOIS (64)	FT.	FG.	Pts.	COLORADO (46)	FG.	FT.	Pts.
Jackson	6	0	12	Lewis	3	1	7
Paul	2	2	6	Hayward	4	3	11
Gosnell	1	1	3	Mich'sen	0	3	3
Haller	0	0	0	Bradley	0	0	0
Bunk'berg	0	0	0	Baskin	3	2	8
Breyfogle	0	0	0	Walker	2	0	4
Vaughn	5	4	14	Jockems	0	0	0
Ferry	0	0	0	Schroeder	5	2	12
Ohl	5	2	12	Bolen	0	0	0
Taylor	7	3	17	Anderson	0	1	1
Frandsen	0	0	0	Musciano	0	0	0
				Lind	0	0	0
Totals	26	12	64	Totals	17	12	46

Halftime score—Illinois 27, Colorado 23.

Britain Bars Pastrano Bout With Turpin

LONDON, Dec. 17 (UP)—The scheduled Feb. 3 match between Willie Pastrano of New Orleans, La., and Randy Turpin of England today was called off by the British Boxing Board of Control.

The fight, scheduled for 10 rounds at Leicester, was barred on grounds it was "not in the interest of boxing."

Cancellation of the bout followed protests by British sports writers. They said Turpin, who suffered four defeats since he was beaten by Carl (Bobo) Olson in a bout for the vacant middleweight crown two years ago, must suffer serious injury if he fought Pastrano.

Work-and-Wonder Week Leads Bills to Buckeyes

By Robert Morrison

A lot of hard work and some experimentation with the back-line combinations is the program this week for St. Louis University's basketball team.

The Billikens play Ohio State of the Big Ten Saturday night at Kiel Auditorium and the Kentucky defeat made them painfully aware that it's later than they think, so far as this basketball campaign is concerned.

"We were not in shape to meet well-conditioned Kentucky," said St. Louis Coach Eddie Hickey, who must now see that the Bills are ready for Ohio State which he rates as physically stronger than Kentucky.

Hard work may solve some of the problems. Big Bob Ferry, at center, who played it tough early against Kentucky, gave the Bills promise that he can do the complete job as soon as he can develop more stamina.

The Sore Spot.

But another problem may be more difficult.

"We've got to have more back line production," said Hickey, after two games in which the back liners' average scoring has been seven points or less per man.

Cal Burnett, one of the guards, is a converted forward, and has a heavy academic load this season that interferes with his practicing with the team. Sophomore Jim Dailey has made mistakes which aren't surprising in sophomores. Rich Rogers hasn't been a fully consistent threat.

It's now a question whether changes can be made without disrupting over-all efficiency. Hickey indicated he still would like to try Capt. Jack Mimlitz on the back line. He rates Jack as one of the finest scorers the Bills have had.

Some Billiken fans would like to see Steve Redshaw given a crack at the back line. But like Mimlitz he has been a forward all along.

The Long, Dim View.

Need for change at this stage of things doesn't promise too much for the Bills during December. "Things may get worse before they get better," says Hickey.

And other teams have shot ahead of St. Louis in national regard, notably Missouri Valley Conference rival Cincinnati U. Cincinnati's Oscar Robertson had two 36-point nights last week and heads the Valley all-game scoring list with a 30.8 average for four games.

Drake's Phil Murrell has a 29.7 average. Mimlitz's average is 21.5, third best in the league list.

Valley Scoring

Player. School.	Tot. Pts.	Game Avg.
Robertson, Cincinnati	123	30.8
Murrell, Drake	89	29.7
Tuffli, Houston	84	16.8
Boone, Houston	76	15.2
Patopresty, Houston	69	13.8
Stevens, Wichita	67	16.8
Dierking, Cincinnati	62	15.5
Ward, North Texas	56	14.0
Woodworth, Wichita	54	13.5
Wendel, Tulsa	53	13.3
Goodall, Tulsa	52	13.0
Binkie, North Texas	46	15.3
Postlous, Tulsa	45	11.3
Schwartzkopf, Wichita	44	11.0
Mimlitz, St. Louis	43	21.5
Stevens, Cincinnati	41	10.3
Cable, Bradley	40	13.6
Wessel, Wichita	39	9.8
McMillon, Bradley	37	12.3

CBS' Sunday Baseball TV Reported Set

NEW YORK, Dec. 17 (AP)—The decision of the Columbia Broadcasting System to telecast a Sunday major league game-of-the-week next season brought bitter comment today from baseball officials.

Said Commissioner Ford Frick:

"It's a bad thing for baseball and I'm sorry some of our clubs are going in for it.

"I'm hoping that Congress will provide legislation that will take us out of the hands of the Justice Department and give us the right to regulate such telecasts."

CBS, for its part, would admit only that it is "still in the procedure of negotiating" for the games, but the Associated Press learned that the plans had been completed.

Last season both CBS and the National Broadcasting Company (which has a Saturday Game-of-the-Week) blacked out the Saturday telecasts within a 50-mile radius of major league cities and in minor league cities where they conflicted with regularly scheduled games.

Some observers interpreted CBS's decision as a counter move to NBC's entry into the Saturday Game-of-the-Week picture last season.

.388 Hitter Signed.

INDIANAPOLIS, Dec. 17 (UP)—The Indianapolis Indians today announced the signing of outfielder John Spicuzza, who led the Class "B" Southwestern League in hitting last season with a .388 average. Spicuzza, optioned by Oklahoma City, was with Hobbs, N.M., in his first season in organized baseball. He had 130 RBIs in 125 games.

Mad, Indeed!

CHERRY BURTON, England, Dec. 17 (UP).

BOTH sides got so angry at the referee for a local football match that they complained to the Referees Association from whom they thought they'd hired him.

The association did a bit of checking, found the objectionable referee was an escapee from a nearby mental hospital.

Snider to Undergo Operation on Knee

LOS ANGELES, Dec. 17 (AP)—Duke Snider is going to have the knee that bothered him so much last season operated on this week.

The Los Angeles Dodgers' center fielder will enter St. John's Hospital in Santa Monica on Thursday and have some cartilege removed from his left knee.

Snider had trouble with the knee during most of the 1957 season, which was the first in five years in which he failed to drive in 100 runs or more.

Ostermueller Dies; Former Brown Pitcher

QUINCY, Ill., Dec. 17 (AP)—Fritz Ostermueller, 50, retired major league pitcher, died today after a long illness.

A native of Quincy, Ostermueller spent 15 years in the big leagues with the Boston Red Sox, St. Louis Browns, Brooklyn Dodgers and Pittsburgh Pirates. His won and lost record for 15 major league seasons was 159-115.

Ostermueller, a lefthander, started his baseball career with Quincy in the Three-I League in 1926. He played minor league ball with Topeka, Rochester, St. Joseph, Mo., and Greensboro, N.C. Since his retirement from baseball in 1948 he operated a motel near Quincy.

Surviving is the widow, the former Fay Simpson.

Fritz pitched for the Browns in 1941-42-43, winning three games and losing six. A Cardinal farmhand, his most effective pitching was against the Redbirds while with Pittsburgh, 1944 through '48.

C.Y.C. Basketball.

SENIOR MEN
(Mercy High Gym.)
St. Engelbert 31, Little Flower 28.
St. Philip Neri 88, Our Lady of the Pillar 36.
St. Paul 33, Cathedral No. 2 21.
(St. Louis U. High Gym.)
St. Liborius 38, Sacred Heart 32.
Cathedral 44, St. Pius 35.
St. Gabriel 60, St. Agatha 43.
JUNIOR BOYS
(Holy Redeemer Gym.)
Annunciation 58, St. Peter 43.
Holy Redeemer 56, Our Lady of Lourdes 36.
JUVENILE BOYS
Little Flower 62, St. Michael 32.

Remember? 5...15...25 YEARS AGO

1952—Arkansas's Carroll Scroggins connected with a final-second field goal to give the Razorbacks a 65-64 basketball victory over Missouri at Columbia . . . The veteran Cam Henderson's Marshall College team, using only six players, held off the Bears at Washington U. Field House, 60 to 50.

1942—Gloria Callon, holder of 31 national swimming records, was named No. 1 Woman Athlete of the Year, winning out over tennis champion Pauline Betz and golf star Betty Jameson.

1932—Jim Bottomley, who in 13 seasons with the Cardinals never batted under .300, was traded to Cincinnati for Outfielder Estil Crabtree, Outfielder Owen Carroll and cash . . . W. L. (Young) Stribling, Georgia heavyweight, outpointed South Africa's Dan McCorkindale at Johannesburg.

TRY NOLTING'S TRADES — TOP NOTCH TERRIFIC
NOLTING OLDSMOBILE
10105 MANCHESTER YO 5-5611
NEW AND USED

FREE WHEELS WITH TWO NEW FIRESTONE Town & Country WINTER TIRES
$1.00 DOWN—4 MO. TO PAY
Firestone STORE
6232 EASTON EV. 5-6010

DISCOUNT SALE
SAVE UP TO $1800
49 Brand New '57 BUICKS
SKY HIGH TRADES
DOWN PAYMENT as low as $299 CASH or TRADE
MONTHLY PAYMENTS AS LOW AS $39.99 With $800 Cash or Trade 36 Months
Excluding Interest and Insurance
BURNS BUICK
3901 LACLEDE (at Vandeventer) JE. 3-6230

CLOSE-OUT SALE
'57 DE SOTOS AND PLYMOUTHS
TED'S MTRS. 7486 Manchester at Big Bend

A TOP FORD DEAL
from the TOP FORD DEALER
PATTERSON FORD
4315 S. Kingshighway PL 2-3400
Open Eves Till 10 P.M.

TALL TALES by KING EDWARD — AMERICA'S LARGEST SELLER BECAUSE SMOKERS KNOW QUALITY
D. Gowin, Pulteney, N.Y., has a picture of his grandfather that's so real, he has to trim the beard each week.

Hope I get 'em for Christmas – in Special Gift Wrap!

Get a Tall Tale? Send it to King Edward, Jacksonville, Florida. You may win a prize!

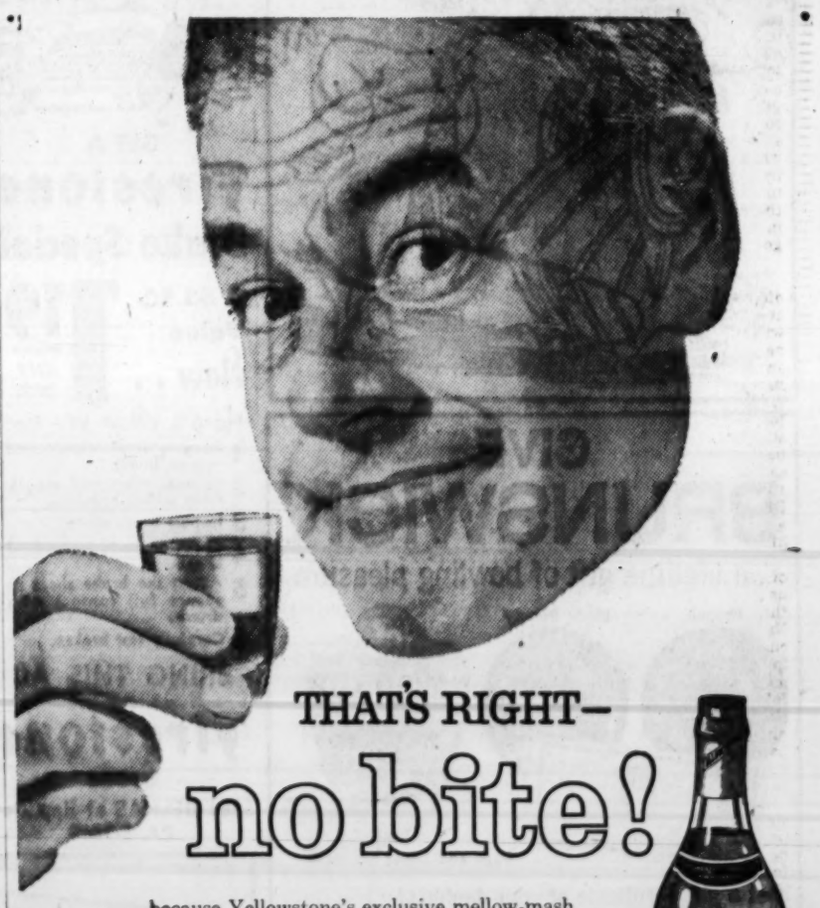

THAT'S RIGHT— no bite!

. . . because Yellowstone's exclusive mellow-mash process uses only the lightest, most desirable whiskey vapors in the still—leaves the "heavy" parts behind. It's a costlier process—takes more grain, more time. But you get full flavor and lightness—a bourbon remarkably smooth and mellow!

Mellow-Mash
Yellowstone
the "no bite" bourbon

KENTUCKY STRAIGHT BOURBON WHISKEY 86 PROOF . . . ALSO AVAILABLE 100 PROOF BOTTLED IN BOND . . .
DISTILLED & BOTTLED BY YELLOWSTONE, INC., LOUISVILLE, KY., DIVISION OF GLENMORE DISTILLERIES CO.

HIGH ROLLERS

AIRPORT BOWL
Guys & Dolls
Women
168 Penny Mike V. Brunner 461
Men
212 H. Sierkmann C. Weber 533
Universal Women
174 Cora Waterhouse R. Huber 477
Overland Business Men
223 Len Hafertepe L. Hafertepe 556
ARENA BOWL
St. Louis Real Estate
265 L. Kieffer C. Retler 633
Sunrise Men
213 C. Bliss C. Bliss 567
Christ Church Men
202 R. Godair R. Godair 512
Western Men
212 W. Wegman R. Hughes 553
Vickers Men
223 W. Bonska W. Bonska 556
Post-Dispatch Men
223 A. Atkins E. Waller 568
SWBT Women
173 Wilma Dickenson Doris Tockstein 429
Arena Tavern Men
227 B. Degringer J. Heidel 582
Schumacher Memorial
217 A. Moellmann P. La Barbera 580
Monsanto Women
190 Jeanne Reitz Irma Kuhn 507
Bowling Mrs. League
189 M. Rosenfeld J. Silverblatt 492
M-Dees Mixed
Women
158 Barbara Hesselberg B. Hesselberg 439
Men
191 D. Honigberg D. Honigberg 486
American Mixed
Women
181 V. Pisarkiewicz V. Pisarkiewicz 417
Men
214 Tom Siaus T. Siaus 525
Doane Mixed
Women
162 Marilyn Wind M. Wind 434
189 J. Brooks J. Brooks 531
Arena Sunday Mixed
Women
168 Fern Beard Fern Beard 436
Men
221 J. Dowley J. Dowley 557
St. Williams Men
213 I. Lampert I. Lampert 562
Monday Men-9
236 Les Syrett Les Syrett 633

IS THE 1958 EDSEL LOW PRICED? YES!
AS LOW AS $395 DELIVERS CAR COMPLETE
PAYMENTS ONLY 53.90* MO. 36 MO. *INSURANCE & FINANCING ADDITIONAL
WRIGHT EDSEL
6111 DELMAR PA. 5-6111

Peoples 9-0-5
WHERE EVERY BRAND IS ON SALE EVERY DAY!
Stores All Over Greater St. Louis

ARCADE LANES
St. Louis County Classic
268 R. Rothermich B. Michael 931 (4)
Sunday Mixed
Women
194 B. Bergeron B. Bergeron 545
Men
217 J. Joyce A. Kremer 574
Wagner Foremen
249 W. Stein W. Stein 600
ARWAY RECREATION
Kingsway Women
190 R. Wohgemuth M. Obermoeller 489
S.-S. Men's Handicap
233 J. Hackman W. Maher 587
BADEN RECREATION
Baden Handicap
238 Don Crusen Fred Thielsen 604
St. John Bosco K. of C.
226 Dr. J. Steinlage D. Herkenhoff 541
B-L-B LANES
Thirty Mrs. League
178 E. Parker E. Parker 496
Hathaway Manor Men
231 D. McDonald D. McDonald 618
BETHLEHEM LANES
Real Estate Men
261 P. Bukovich C. Goodmann 525
BEVO LANES
Brewery Workers
238 C. Mueller C. Mueller 641
Union Electric League
237 E. Faerber E. Faerber 562
BOWLING ESQUIRE
Lutheran Brotherhood Men
200 Vic Gram Knoeppel 529
Westwood Mixers
Women
158 Bette Glaser Bette Glaser 403
Men
190 Ben Schulein Ben Schulein 489
B-E Turkey Mixers
Women
165 Nancy Bry Nancy Bry 407
Men
199 Bob Scharff Ed Levis 529
BOWL-O-CRAT
Bell Telephone Women
184 R. Doggett H. Mueller 503
184 H. Mueller
Wydown Men
205 H. Heller A. Westrich 508
Wellston Jr. High Boys
147 M. Wooldridge J. Downes 275 (2)
BOWLING GRAND
B-G Junior Boys
151 Jerry Noll David Kulage 395
St. L. Baptist Women
193 B. Roth B. Roth 525
St. L. Baptist Men
243 C. Rector L. Myers 635
B-G Mixed League
Women
188 D. Deromedi T. Kiener 491
Men
201 R. Strain E. Katolin 522
B-G Men's Handicap
243 W. Roedig Dick Olliges 605
Roosevelt High Boys
220 J. Weiss J. Weiss 604
B-G Women Bowlers
219 L. Freimuth Bonnie Gerard 552
BOWL-RITE LANES
Mercury Men
221 H. Beelman H. Beelman 585
BOWL-MOR LANES
B-M Doghouse
Women
186 Laverne Rudy L. Rudy 498
Men
238 Pat Burke Jr. P. Burke Jr. 585
Friendship Women
173 D. Smiley Ann Ambach 452
173 M. Summers
B-M Junior Classic
244 F. Weiss C. Hebda 664
Metro Classic
253 Ray Jung Norm Keipe 659

BRENTWOOD LANES
Webster Groves Women
171 Dot Friend B. Wheeler 476
Monday Women
223 D. Nelson Gwinn Herbert 547
N.A.A. Men
202 N. Carter N. Carter 581
202 R. Lester
Monday Men
258 L. Alexander R. Markiewicz 618
B.-L. Sunday Mixers
Women
189 E. Pope E. Pope 520
Men
209 D. Taylor D. Taylor 544
CENTURY LANES
Lemay Women
231 Doris Meyerott D. Meyerott 639
Jolly Fours Mixed
Women
176 M. Moore M. Moore 477
Men
211 L. Milson B. Dittmar 593
Lemay Aces—Men
198 Gene Dierkes Jim Dierkes 538
CHEROKEE LANES
Cherokee Indians
209 Gaye Weick Gaye Weick 525
CHIP-WA LANES
American Legion
212 T. Obramsovic T. Obramsovic 615
212 F. Murphy
C.-C. Monday Men
222 J. Zumpano J. Zumpano 597
233 Red McFarland Joe Sestric 572
C-W Friday Men
214 Marian Perschbacher M. Perschbacher 534
CLAYTON BOWL
Monday Moms
194 Jackie Silverblatt J. Silverblatt 493
Clayton Monday Mixed
Women
134 C. Mangin C. Mangin 377
Men
226 M. Johannes M. Johannes 513
Triple A Club Men
242 Tom Patterson T. Patterson 654
CONCORDIA TURNER LANES
C-T Women
190 D. Boethell J. Wiethop 482
CORPUS CHRISTI LANES
Herzog Mothers
183 L. Gotsch R. Burbach 486
Holy Name Men
213 F. Bounk F. Bounk 587
Jennings Classic
222 H. Knapp H. Knapp 638
DISTER BROS. LANES
Doghouse League
Women
182 R. Barthel R. Barthel 478
Men
222 G. Tilley C. Himmelberg 534
Early Bird Women
236 C. McDonald C. McDonald 548
Monday Business Men
232 E. Glynn B. Cutler 571
DU-BOWL LANES
South Side Bakers
217 Ed Stabno Ed Stabno 604
Greater St. Louis Lions
236 W. Domrese E. Bangs 586
South Side Business Men
244 T. Krentz T. Krentz 692
EDDIE'S LANES
St. John's Community Handicap
243 J. Wesselmann R. Eckert 606
Star Dusters
247 N. Eulentrop N. Eulentrop 640
Embassy Lanes
St. John's First Baptist
Women
156 J. Shockley I. Pinnell 405
Men
249 A. Bonns T. Hutchason 541
North Side Baptist
236 C. Overall H. Bassler 588
Sunday Night Mixed
Women
207 Nancy Biggs Beulah Donovan 558
Men
224 D. Macombs D. Macombs 594
Sunday 8:30 League
258 H. Stenzinger H. Stenzinger 632
Artophone League
213 D. Baker S. Martin 562
Embassy 7 O'clock
244 A. Steinmeyer A. Steinmeyer 632
Embassy 9 O'clock
242 M. Clark A. Steinmeyer 618
Mercury Local 325—1
239 E. Baumgarth E. Baumgarth 623
Mercury Local 325—2
254 E. Bruno E. Bruno 621
EPIPHANY LANES
Rolling Pins
192 W. Bouror R. O'Brien 490
D. Gutzman 490
MONDAY MIXERS
Women
172 T. Ratal B. Gilmore 426
Men
218 E. Pianianida J. O'Toole 535
FAIRGROUNDS BOWL
F-B Gran-Nats
251 J. Kuhlmann B. Jehlen 572
Friendly Women
182 A. Marx I. Wessel 469
F-B Monday Men
247 H. Peterson J. Smentkowski 624
FERGUSON LANES
Ferguson High Mixed
Girls
148 S. Puckett J. Kramer 398
Boys
237 Ed Miller E. Miller 435
Joe Hall Memorial
218 R. Middendorf R. Middendorf 607
Cool Valley Men
210 W. Brennan W. Brennan 555
Khoury Moms & Pads
Women
161 L. Ingersen L. Ingersen 457
Men
225 Al Mueller R. Mueller 549
Greater Ferguson Handicap
256 P. Thompson P. Thompson 648

FLORISS LANES
Florissa Women
232 Boots Zarka B. Zarka 583
American Handicap
267 Jim Haefner J. Haefner 644
Florissa Classic Scratch
256 Florence Argent Pauline Smith 640
268 Willie Weisher Tom Lauer 651
GOLDEN EAGLE LANES
G-E Goodfellows
214 Wm. Deshore Nick Meissner 560
G-E Men's Handicap
255 R. Blackmon M. Jakovac Jr. 600
G-E Mixers
Women
164 T. Lochsinger T. Lochsinger 447
E. Holt 447
Men
222 Tom Cunio Tom Cunio 584
Royal League—Women
200 D. Brauer D. Brauer 494
SBAC Men's League
209 W. Wolf W. Medcalf 570
209 Ed Jermen
209 Wayne Medcalf
GRAND-PARK CENTER
Passenger Club
212 J. Austin J. Austin 574
AFL Women
199 Melba Wantz Eva Wotalas 487
Ethel Earl 487
AFL MEN
238 D. Clark F. Vice 633
I-C MEN
203 F. Kochler J. Leutchmen 535
HORMAN'S LANES
Lemay Keglers
178 T. Jett T. Jett 490
IDLE-A-WHILE LANES
Mounds Handicap
225 D. Johnson J. Sacialli 560
Women Nite Owls
199 M. Jones Sue Zelinsky 513
KIRKWOOD BOWL
K. B. Boosters
229 K. Reed K. Reed 595
Kirkwood Major Handicap
236 A. Wiesmann B. Haley 576
KNITTIG BROS. BOWL
K-B Classic Scratch
249 W. Jones W. Jones 653
K-B Monday Women
234 D. Hammerschmidt D. Hammerschmidt 641
St. Francis Men
220 C. Will C. Will 619
Assumption Men
214 A. Dankel A. Dankel 590
LAFAYETTE PARK METHODIST
L.-F. Methodist Women
174 Jen Ellis Vera Dawson 437
LEMAY BOWL
J-B V.A. Hospital Mixed
Women
152 D. Moore D. Moore 392
152 R. Jensen
Men
186 W. Anderson C. Virgen 522
LONDOFF LANES
Boatmen's Bank Women.
216 E. A. Szymanski Szymanski 537
Samuel Women.
215 Hosty G. Yeager 507
Emerson Northside Men.
215 O. Stogsdill R. Sturm 564
Londoff Keglers.
247 A. Moser A. Seratti 623
Proctor & Gamble Mixed.
Women.
169 Joan Boyle J. Boyle 417
Men.
205 J. Higginbotham B. Baines 531
Londoff Mixed.
Women.
176 D. Rawson D. Rawson 484
Men.
209 J. Heathman J. Heathman 564
Londoff Moms.
181 V. Betzel Marie Moeller 481
Mallinckrodt Women.
183 P. Morgan Tony Starmann 479
183 K. Unnerstall
183 P. Wiener
IREC Men.
236 M. Schrager M. Schrager 622
MAPLE BOWL
Maple Handicap
268 C. Jacobsmeyer C. Jacobsmeyer 618
Maple Grove
228 H. Steinmann J. Schuster 566
MIDWAY LANES
B.P.A. Travel—Saturday
245 Jim Nelson Jim Nelson 625
Midway Classic
238 Ken Blount K. Blount 602
NELSON BURTON LANES
Wesley House Men
235 T. Shillito D. Verdas 616
North End Women
215 G. Beshears G. Beshears 572
B'nai B'rith Classic
246 S. Krawil A. Singer 655
Heilel Boys
207 S. Chorlins S. Chorlins 575
Burton Monday Women
181 E. Hack E. Hack 481
White-Rodgers Women
186 C. Helfrich C. Helfrich 499
White-Rodgers Men
235 E. Krmel R. Sennett 636
PALACE BOWL
Palace Junior Boys.
186 Tyler Hauk T. Hauk 521
Southwest Classic Scratch.
266 Joe Merlo Joe Merlo 703
Joe Merlo 901 (4)
Palace Mixers.
Women.
183 Peg Hacker Peg Hacker 471
Men.
210 Bill Ihrig Joe Spooner 520
Opti-Mrs. League.
182 V. Bernhard R. Gotti 481
Holy Innocents—Women.
214 Lee Burian Lee Burian 602
American Men.
227 G. LaFata J. Vogel 587
Rotary Club.
233 R. Schaefer C. Franke Jr. 570
Brown Shoe Men.
219 R. Hannebrink B. Bergmann 574
Palace Monday Men.
242 J. Luckett A. Pohl 596
Veneer Mixers.
Women.
192 L. Weiss L. Weiss 477
Men.
214 J. McLaughlin J. McLaughlin 562
Palace Nite Hawks.
246 Gene Bittle Gene Bittle 678
PALM LANES
Continental Mixed
Women
211 V. Sekyra K. Freeman 510
Men
202 R. Kuntz R. Kuntz 545
Nativity Women
211 P. Kelley P. Kelley 539
RAY HOLMES BOWL
R-H Junior Mixed
Girls
171 J. Wurth J. Wurth 432
Boys
197 T. Thien T. Thien 495
Sunday A.M. Men
257 J. Woodall J. Woodall 605
R-H Sunday Mixers
Women
178 D. Walsh C. Hain 488
Men
215 D. Holmes D. Holmes 572
R-H Major Handicap
244 Ed Rau E. Rau 692
N-W Men's Handicap
202 P. Heinz Sr. P. Heinz Jr. 572
Marquette K. of C.
219 W. Goellner S. Cockrell 578
RED CROWN LANES
Red Crown Jets
209 E. Loesche E. Loesche 500
B.Y.A.A. League
230 Guffey Guffey 552
R. C. Classic
247 Sig Hartmann L. Miller 817 (4)
R.C.H.A.B.C. League
176 Jim Kirk Jim Kirk 457
176 Rich Thorberg Tom Weidner 457
R-C Powder Puffs
206 M. Duvall M. Duvall 530
REGAL LANES
7 O'clock Men
222 David Karl Dick Horstmann 563
Regal Mixers.
Women.
185 C. Klemp C. Klemp 463
Men.
197 J. Leahy J. Leahy 485
ST. ANN'S LANES
Women Nite Owls
175 M. Cordes M. Cordes 487
St. Gregory Bouleerettes
212 Frieda Aleto Pauline Lipsky 564
ST. GEORGE LANES
Affton Handicap
232 M. Jacobs O. Eckdahl 557
Gardenville Women.
202 R. Baumann A. Loeffelman 487
ST. JOHN'S LUTHERAN
St. John's Monday Women
179 M. Hartmann M. Hartmann 482
179 F. Schubert
ST. LOUIS HOUSE LANES
St. L. House Handicap.
247 E. Vetrecht E. Vetrecht 595
Lafayette Doghouse.
Women.
208 D. Akers B. Bange 487
Men.
226 B. Barteime B. Barteime 569
McKinley High Mixers.
Girls.
175 K. Bowen K. Bowen 271 (2)
Boys.
181 T. Strahan T. Strahan 352 (2)
Women Beginners.
153 N. Rutter J. Panhorst 399
St. Louis House Major.
232 Dick Nash Dick Nash 624
SARATOGA LANES
Cupples Men
223 R. Carmack W. Siebe 601
Maplewood A.L. Post No. 103
217 A. Watkins W. Reef 614
Saratoga Classic Scratch
252 J. Baumstack H. Schroeder 658
Gus Hoelscher 658
S-L Saturday Mixers
Women
193 B. Granich B. Granich 514
Men
232 W. Heidman H. Brinkley 568
S-L Sunday Mixers
Women
156 J. Price A. Wisdom 420
Men
200 D. Price D. Price 518
Saratoga Mixers
Women
238 A. Maloney A. Maloney 600
Men
248 F. Preiss F. Preiss 638
County Handicap
255 R. Anderson R. Anderson 651

ST. JOHN THE BAPTIST
Monday Doghouse
Women
169 M. Myers D. Grunenfelder 421
D. Kardell 421
Men
200 E. Myers H. Gruber 527
75 Pct. League
243 R. Driscoll R. Driscoll 613
SILVER SHIELD LANES
Vinita Mixers
Women
178 R. Wilkenson V. Lindsay 449
Men
214 B. Williams B. Williams 583
S-S Sunday Mixers
Women
197 M. Doyle M. Doyle 458
Men
234 L. Meyer L. Meyer 592
Normandy District Women
212 T. Morris A. Mouser 486
Vinita Mat. Women
199 G. Hicks R. Horstman 476
Vinita Women—7
235 J. Stromberg J. Stromberg 643
Hanley Hills Handicap
254 B. Frey F. Harby 598
St. Louis County All-Stars
258 W. Rose W. Rose 726
W. Rose 909(4)
SPORTS BOWL
Monday Business Men
231 Ed Schitt Otto Koch 578
Greater Inc. Men
218 G. Vogbardi C. Bowersox 538
Famous-Barr Men
236 S. Coblenz W. Landon 540
Famous-Barr Women
165 M. Kubeh G. Comer 437
191 D. Rueder D. Rueder 520
Radio-Press-TV Men
228 F. Cressi E. Hagan 608
Wabash R.R. Women
188 M. Baird J. Davis 473
Angelica Mixed
Women
147 H. Neighbors H. Neighbors 386
Thelma Prunty 386
Men
188 E. DeaRoche E. DeaRoche 489

SS. PETER & PAUL LANES
Ruth Chapter Women
182 D. Wohlschlager D. Wohlschlager 462
SOUTHWEST TURNER LANES
Peters Memorial Church
Women
159 V. Diehl V. Diehl 418
Men
200 B. Terrell B. Terrell 538
STEIN BROS. BOWL
Olympic Women
213 Harriet Sargent May Becker 569
Stein Junior Stars
195 B. Tramel G. Duecker 514
Sunday Mixers
Women
182 J. Hackmann F. Mathews 479
Men
236 Al Blackford A. Blackford 567
Bayless Mothers
190 V. Hoerner G. Willis 483
W-G K of C Women
176 B. Steutermann B. Steutermann 473
Big Four Women
170 Tillie Fruch T. Fruch 461
Mallinckrodt Girls
169 K. Twist R. Twist 301(2)
Hampton-Chippewa Men
223 L. Landreth E. Muich 619
SWEENEY'S BOWL
Columbus Girls
191 J. Hazlip J. Hazlip 500
SWISS HALL LANES
Swiss Hall Yodlers
199 P. Rivituso P. Rivituso 499
TERRY MOORE BOWL
T-M Junior Boys
155 V. Birkenkamp B. Albers 290(2)
Local Cartage—"A"
221 E. Smith L. Iserman 521
Local Cartage—"B"
214 R. Rolfes G. Brazier 538
Local Cartage—"C"
214 E. Clinton P. Holmes 571
A. & B. Mothers
188 Ethel Stoops E. Stoops 489

W. & S. RECREATION
I.-E. Power Plant Men
W. & S. Goodfellows
234 G. Gilliland G. Gilliland 591
N.-W. Men's Handicap
242 E. Cronin E. Cronin 694
WELLSTON LANES
Santa Cruz K. of C.
236 E. Benbrig J. Grostinger 586
St. Ann's Men
215 O'Connell M. Renaud 584
St. Ann's Women
189 E. Meiners M. Gaus 475
St. Ann's Junior Mixers
Girls
159 Mary Tooer M. Tooer 287 (2)
Boys
138 Quigley C. McCann 230 (2)

BRAKES
WHEEL ALIGNMENT
Checked the Modern Way
MUFFLERS INSTALLED
37 Years as Specialists
AUTHORIZED BRAKE SERVICE
JE. 3-1924
2740 WASHINGTON
2727 LOCUST

Why Wait? Install
OIL HEAT
Safe • Clean • Automatic
Phone your nearest HEATING CONTRACTOR for immediate installation.
Quickheet Division of
SINCLAIR
Refining Company

BRUNSWICK FARE by Walt Ditzen

GIVE
BRUNSWICK
...a lifetime gift of bowling pleasure
Fireball Black Beauty

Bags and Shoes
Get a gift certificate at your dealer's!
BRUNSWICK BALLS ARE GUARANTEED FOR LIFE!

The Ideal Christmas Gift for Your BOWLER
Brunswick

Get your "favorite bowler" a new BRUNSWICK Bowling Ball—either the famous Black Beauty or the Fireball. Prices start at ____ $24.95
SPECIAL SAVINGS—On a New Bowling Bag with the purchase of a new ball. (Offer good month of December, only).
ONE-DAY SERVICE ON NEW CUSTOM-FITTED BOWLING BALLS
St. Louis' Most Complete Sporting Goods Store
MINNIGERODE SPORTING GOODS
BRUNSWICK SERVICE DEALER
3619 N. GRAND at Natural Bridge Open Fridays 'till 8 FR. 1-8955

GET A
Firestone
Brake Special
A $3.50 Value Now . . 1.19 ANY CAR
Here's What We Do:
1 Remove front wheels and inspect lining.
2 Inspect, clean and repack front wheel bearings.
3 Inspect brake drums.
4 Check and add brake fluid if needed.
5 Adjust the brake shoes to secure full contact with drums.
6 Carefully test brakes.
BRING THIS AD
Firestone STORE
5901 DELMAR at Hamilton
PA. 5-3000

YOUR BANK
PAY TO THE ORDER OF Feld Chevrolet $ 69.50
Sixty Nine 50/100 DOLLARS
John Q Public

Pick up keys for your new '58 CHEVROLET
LEASED FROM $69.50 PER MONTH
FELD CHEVROLET
7700 MANCHESTER RD. Mission 5-4353

For those who want the finest
One thing certain, those who make the finest will never make too much.
Get it straight . . . get C&G
KENTUCKY STRAIGHT BOURBON WHISKEY, 93 PROOF. THIS WHISKEY IS NOW 6 YEARS OLD. Distributed by McKESSON & ROBBINS, INC., NEW YORK, N.Y.

there's a ROI-TAN for every cigar smoker on your list
There's no finer gift than fine cigars — no more thoughtful gift than ROI-TAN. For ROI-TAN lets you select the perfect size and shape for *every* smoker — Perfectos Extra, Bankers, Blunts, Panatelas at 10¢ each, popular Golfers at 5 for 20¢. Give cartons of 5-packs or boxes of 50 — you're always *right* when you give ROI-TAN!
Man to man—smoke Roi-Tan
America's largest-selling 10¢ cigar
Product of The American Tobacco Company — "Tobacco is our middle name"

American League Pitching Records

Club.	IP.	AB.	H.	HR.	R.	ER.	SH.	SF.	TOT. BB.	INT. BB.	SO.	HB.	CG.	ERA.
New York	1305.1	5117	1198	110	534	465	51	35	580	19	810	39	41	3.00
Chicago	1401.2	5280	1305	124	566	521	66	31	470	51	665	25	59	3.34
Baltimore	1408	5226	1272	95	588	542	83	34	493	38	767	27	44	3.46
Detroit	1417.1	5312	1330	147	614	560	108	46	505	56	755	43	52	3.56
Boston	1376.2	5277	1391	116	668	593	66	40	498	39	691	36	55	3.88
Cleveland	1340.2	5300	1331	130	722	623	74	41	618	59	807	43	46	4.06
Kansas City	1369.2	5160	1344	153	710	637	69	56	565	47	628	25	26	4.18
Washington	1377	5335	1482	149	808	742	89	54	580	44	691	36	31	4.85
Totals	11126.1	41987	10703	1024	5210	4683	605	337	4309	353	5815	274	354	3.79

PITCHERS' RECORDS

Qualifiers for Earned Run Leadership—154 or More Innings

Name and Club.	G.	CG.	W.	L.	Pct.	Pct. Rat.	IP.	H.	HR.	R.	ER.	SH.	BB.	SO.	ERA.
Shantz, New York	30	9	11	5	.688	4	173	157	15	58	47	3	40	72	2.45
Sturdivant, New York	28	7	16	6	.727	1	202	170	14	65	57	5	80	118	2.54
Bunning, Detroit	45	14	20	8	.714	3	267	214	33	91	80	10	72	182	2.70
Turley, New York	32	9	13	6	.684	5	176	120	17	59	53	6	85	152	2.71
Ruffing, Boston	31	14	14	11	.560	9	241	206	16	76	73	6	48	127	2.73
Donovan, Chicago	28	16	16	6	.727	1	221	203	17	76	68	13	45	88	2.77
Foytack, Detroit	38	8	14	11	.560	9	212	175	19	79	74	13	104	118	3.14
Johnson, Baltimore	35	14	14	11	.560	9	242	212	17	93	86	9	66	177	3.20
Isaacs, Baltimore	31	8	12	7	.632	7	155	142	8	59	56	3	37	86	3.25
Pierce, Chicago	37	16	20	12	.625	8	257	228	18	98	93	16	71	171	3.26
Mossi, Detroit	45	8	10	14	.417	15	219	210	23	93	80	15	65	118	3.29
Hoeft, Detroit	34	10	9	11	.450	13	207	188	15	85	80	18	69	111	3.48
Wilson, Chicago	30	12	15	8	.652	6	202	189	22	85	78	8	65	100	3.48
Kucks, New York	37	4	8	10	.444	14	179	169	13	82	71	11	59	78	3.57
Nixon, Boston	29	11	12	13	.480	12	191	207	10	86	78	4	56	96	3.68

Pitchers in 30 or More Innings—Listed Alphabetically

Name and Club.	G.	CG.	W.	L.	Pct.	IP.	H.	HR.	R.	ER.	SH.	BB.	SO.	ERA.
Abernathy, 28-Det.-3 K.C.	31	0	3	3	.500	40	52	8	37	32	7	13	15	7.20
Abernathy, Washington	26	2	2	10	.167	85	100	9	65	64	8	65	50	6.78
Brewer, Boston	32	15	16	13	.552	238	225	24	113	102	9	93	128	3.86
Brown, Baltimore	25	7	7	8	.467	130	132	17	68	65	4	37	62	3.90
Bunning, Detroit	45	14	20	8	.714	267	214	33	91	80	10	72	182	2.70
Burnette, Kansas City	38	1	7	11	.389	113	115	8	62	54	6	44	57	4.30
Byerly, Washington	47	0	6	6	.500	95	94	6	38	33	15	22	39	3.13
Byrd, Detroit	37	0	4	3	.571	59	53	6	23	22	7	28	20	3.36
Byrne, New York	30	1	4	6	.400	85	70	8	41	41	6	60	57	4.34
Ceccarelli, Baltimore	20	1	0	5	.000	58	62	3	34	29	7	31	30	4.50
Chakales, 4 Wash-18 Boston	22	0	0	3	.000	50	73	7	43	40	3	21	28	7.20
Ciccotte, New York	20	0	2	2	.500	65	57	5	25	22	3	30	36	3.05
Clevenger, Washington	52	2	7	6	.538	140	139	11	69	65	9	47	75	4.18
Coleman, Kansas City	19	1	0	7	.000	41	53	5	32	27	3	25	15	5.93
Daley, Cleveland	34	1	2	8	.200	88	102	7	62	46	3	40	54	4.70
Delock, Boston	49	0	9	8	.529	94	80	11	40	40	5	45	62	3.83
Derrington, Chicago	20	0	0	1	.000	37	29	4	21	20	1	29	14	4.86
Ditmar, New York	46	0	8	3	.727	127	128	9	55	46	3	35	64	3.26
Donovan, Chicago	28	16	16	6	.727	221	203	17	76	68	13	45	88	2.77
Duren, Kansas City	14	0	0	3	.000	43	37	4	26	25	1	30	37	5.23
Fischer, Chicago	33	3	7	8	.467	124	139	1	50	48	7	35	48	3.48
Ford, New York	24	5	11	5	.688	129	114	10	46	37	2	53	84	2.58
Fornieles, 15 Balt.-25 Bos.	40	8	10	13	.435	182	193	11	91	76	10	55	107	3.76
Foytack, Detroit	38	8	14	11	.560	212	175	19	79	74	13	104	118	3.14
Garcia, Cleveland	38	9	12	8	.600	211	221	14	98	88	9	73	110	3.75
Garver, Kansas City	24	6	6	13	.316	145	120	13	72	62	3	55	61	3.85
Gorman, Kansas City	38	3	5	9	.357	125	125	18	59	53	5	33	66	3.82
Grim, New York	46	0	12	8	.600	72	60	5	22	21	8	36	52	2.63
Harshman, Chicago	30	8	8	8	.500	151	142	16	78	69	3	82	83	4.11
Hernandez, Washington	14	0	0	0	.000	36	38	2	18	17	1	20	15	4.25
Hoeft, Detroit	34	10	9	11	.450	207	188	13	85	80	18	69	111	3.48
Howell, Chicago	37	0	6	5	.545	68	64	6	25	25	2	30	37	3.31
Hyde, Washington	52	0	4	3	.571	109	104	4	54	50	13	56	46	4.13
Johnson, Baltimore	35	14	14	11	.560	242	212	17	93	86	9	66	177	3.20
Keegan, Chicago	30	6	10	8	.556	143	131	22	62	56	2	37	36	3.52
Kellner, Kansas City	28	3	6	5	.545	133	141	18	65	63	4	41	72	4.26
Kemmerer, 1 Bos.-39 Wash.	40	3	7	11	.389	176	219	20	112	97	7	73	82	4.96
Kucks, New York	37	4	8	10	.444	179	169	13	82	71	11	59	78	3.57
LaPalme, Chicago	35	0	1	4	.200	40	35	5	16	15	0	19	19	3.38
Larsen, New York	27	4	10	4	.714	140	113	12	68	58	3	87	81	3.73
Lary, Detroit	40	12	11	16	.407	238	250	23	111	105	17	72	107	3.97
Lee, Detroit	11	0	1	3	.250	39	48	6	22	20	2	18	19	4.62
Lehman, Baltimore	30	1	8	3	.727	68	57	1	21	21	6	22	32	2.78
Lemon, Cleveland	21	2	6	11	.353	117	129	9	70	60	12	64	45	4.62
Loes, Baltimore	31	8	12	7	.632	155	142	8	59	56	3	37	86	3.25
Maas, Detroit	45	8	10	14	.417	219	210	23	92	80	15	65	116	3.29
McDermott, Kansas City	29	0	1	4	.200	69	68	9	47	42	7	50	29	5.48
McLish, Cleveland	42	2	9	7	.563	144	118	11	55	44	9	67	88	2.75
Minarcin, Boston	28	0	0	0	.000	45	44	5	30	22	5	30	20	4.40
Moore, Baltimore	34	7	11	13	.458	227	196	17	99	94	12	112	117	3.73
Morgan, Kansas City	46	5	9	7	.563	144	160	19	76	74	13	61	32	4.63
Mossi, Cleveland	36	6	11	10	.524	159	165	16	82	73	7	57	97	4.13
Narleski, Cleveland	46	7	11	5	.688	153	133	14	62	50	5	70	93	2.94
Nixon, Boston	29	11	12	13	.480	191	207	10	86	78	4	56	96	3.68
O'Dell, Baltimore	35	2	4	10	.286	140	107	12	48	42	10	39	97	2.70
Pascual, Washington	29	8	8	17	.320	176	168	11	85	80	10	76	113	4.09
Pierce, Chicago	37	16	20	12	.625	257	228	18	98	93	16	71	171	3.26
Pitula, Cleveland	23	1	2	2	.500	60	67	8	37	33	3	32	17	4.95
Porterfield, Boston	28	3	4	4	.500	102	107	8	54	46	9	30	28	4.06
Portocarrero, Kansas City	33	1	4	9	.385	115	103	10	55	50	4	34	42	3.91
Ramos, Washington	43	7	12	16	.429	281	251	43	131	123	6	69	91	4.70
Score, Cleveland	5	3	2	1	.667	36	18	0	9	8	2	29	39	2.00
Shantz, New York	30	9	11	5	.688	173	157	15	58	47	3	40	72	2.45
Sisler, Boston	22	5	7	8	.467	122	135	15	68	64	5	61	55	4.72
Sleater, Detroit	41	0	3	3	.500	69	61	9	33	29	8	28	43	3.78
Staley, Chicago	47	0	5	1	.833	105	95	7	27	24	8	27	44	2.06
Stobbs, Washington	42	5	8	20	.286	212	235	28	140	126	12	80	114	5.35
Stone, 3 Wash.-17 Boston	20	0	3	3	.250	55	61	5	45	32	3	37	35	5.24
Sturdivant, New York	28	7	16	6	.727	202	170	14	65	57	5	80	118	2.54
Sullivan, Boston	31	14	14	11	.560	241	206	16	76	73	6	48	127	2.73
Susce, Boston	29	0	7	3	.700	88	93	6	45	42	3	41	40	4.30
Terry, 7 N.Y.-21 K.C.	28	4	5	12	.294	151	137	16	70	56	6	55	87	3.34
Tomanek, Cleveland	34	0	2	1	.667	70	67	13	51	44	2	37	55	5.66
Trucks, Kansas City	48	0	9	7	.563	116	106	12	45	39	6	62	57	3.03
Turley, New York	32	9	13	6	.684	176	120	17	59	53	6	85	152	2.71
Urban, Kansas City	31	3	7	4	.636	129	111	7	55	47	7	45	55	3.35
Wight, Baltimore	27	2	6	6	.500	121	122	4	53	49	10	54	50	3.64
Wilson, Chicago	30	12	15	8	.652	202	189	22	85	78	9	65	100	3.48
Wynn, Cleveland	40	13	14	17	.452	263	270	32	139	126	13	104	184	4.31
Zuverink, Cleveland	40	23	14	6	.625	113	105	9	37	31	19	39	36	2.47

TIES—Brown, Coleman, Fornieles (Baltimore); Harshman, Howell, Johnson, LaPalme, Staley, Wight, Zuverink.
BALKS—Abernathy, Burnette, Ceccarelli, Donovan, Lary, Mossi, Urban, 2 each: Brown, Bunning, Delock, Ford, Garcia, Garver, Harshman, Moore, Pierce, Shantz, Sisler, Terry (Kansas City), Wight, 1 each.

College Basket Scores

By the Associated Press.

EAST

Dartmouth 81, Colby 54.
Georgetown (D.C.) 84, Catholic University 58.
Florida Southern 79, Upsala 63.
New York City Community College 63, Fort Jay 47.
Hofstra 60, Springfield 59.
Wilkes 118, Lebanon Valley 103.
Yeshiva 100, Pace 77.
Rochester Tech 86, Genese State 50.
Assumption (Mass.) 93, Worcester Teachers 59.

SOUTH

Memphis State 70, The Citadel 63.
Miss. Southern 68, Southeastern Louisiana 63.
Tulane 85, Centenary 75.
Texas Tech 79, Louisiana State 72.
Florida 87, Rollins 63.
Georgia Tech 61, Baylor 59.
Vanderbilt 98, Southwestern of Memphis 48.
Miami (Fla.) 94, Kentucky Wesleyan 78.
Austin 78, Carthage 55.
Union (Ky.) 86, Berea (Ky.) 64.
Clark 74, Lane 67.
Eastern Kentucky 61, East Tenn. State 51.
Western Kentucky 92, Hardin-Simmons 60.
Xavier (New Orleans) 80, Tuskegee 61.
Northwestern (La.) State 57, East Texas 54.
Bellarmine (Ky.) 64, St. Joseph's (Ind.) 63.
Middle Tenn. State 88, West Texas State 85.
Mississippi 84, Freed-Hardeman (Tenn.) 55.
Louisiana Tech 82, Eastern New Mexico 60.
Bartesville 78, Auburn 54.
Arkansas State 68, Arkansas Tech 63.
Tampa 72, Western Carolina 70.
Beckley (W.Va.) 84, Salem (W.Va.) 72.
Miss. College 75, Hendrix (Ark.) 55.
Towson (Md.) Teachers 79, Western Maryland 78.
Morris Harvey 72, New Mexico Highlands 70.
Davis & Elkins 86, Alderson-Broaddus 73.
W.Va. Wesleyan 92, West Liberty 58.
Mount St. Mary's 70, Baltimore Univ. 55.

MIDWEST

Washington (St. Louis) 58, Wayne State 57.
Wichita 81, Iowa 78.
Wiconsin 67, Rice 62.
Illinois 64, Colorado 46.
Kansas State 63, Arkansas 48.
Bemidji State 72, Jamestown (N.D.) 58.
Central Mich. 75, Calvin 70.
Nebraska 68, Denver 63.
Peru (Nebr.) State 80, Doane (Nebr.) 72.
St. Benedict's (Kan.) 73, Kansas Wesleyan.
Gustavus Adolphus 71, Concordia (Minn.) 68.
St. Mary's (Calif.) 70, Evansville 68 (overtime).
Elmhurst 56, Augustana (Ill.) 53.
Creighton 69, St. Michael's (N.M.) 51.
Bethany (Kan.) 85, Tabor (Kan.) 64.
Western Reserve 56, Fenn (O.) 55.
Kirksville (Mo.) 72, Rockhurst 47.
Wayne (Nebr.) State 90, Kearney (Nebr.) State 53.
Coe 83, St. Ambrose 66.
Ohio Wesleyan 81, Otterbein 75.
Bluffton 83, Bethel (Kan.) 70.
Nebraska Wesleyan 70, Omaha 59.
American Univ. 73, Mount Union (O.) 66.
Akron 73, Heidelberg 57.
Mayville Teachers 78, Wahpeton Science 64.
Eau Claire 72, St. Norbert 71.
Milton (Wis.) 79, Lakeland 78.
Stout 99, St. Cloud 96.

SOUTHWEST

Southern Methodist 65, Kentucky 64.
Lamar Tech 75, Southwestern Louisiana 63.
New Mexico A. & M. 60, New Mexico 49.
Langston 94, Phillips Univ. 61.
Panhandle (Okla.) A. & M. 60, Wayland (Tex.) 54.

FAR WEST

San Francisco 70, Southern Cal. 56.
Santa Clara 67, Stanford 45.
Los Angeles State 59, Loyola (Los Angeles) 50.
Redlands 50, Calif. Aggies 38.
Gonzaga (Wash.) 91, Univ. of Alaska 64.
Whitman (Wash.) 98, Eastern Oregon 74.
Portland 62, Whitworth (Wash.) 54.

Pace Metro Bowlers.

Ray Jung's 253 high single and Norman Kelpe's 659 total were top scores bowled in the Metropolitan Classic Bowling League last night at Bowl-Mor Lanes. Team results: Eugene Monnigs 3, Phelim O'Tooles 0; Lindenbusch (2930) 3, Cuquets 0; Sun Crest 2, Kutis 1; Parentes 3, Cliff Antons 0; Pellins (998) 2, Del Veatch 1. Monnigs lead with 34½-16½ record.

West Frankfort Five Top Seeded in Meet

HARRISBURG, Ill., Dec. 17 (AP)—Directors of the Egyptian holiday basketball tournament here Dec. 26-28 announced the first round pairings and listed West Frankfort and Mount Vernon as the No. 1 and 2 teams. The pairings: West Frankfort vs. Murphysboro, Harrisburg vs. DuQuoin, Mount Vernon vs. McLeansboro and Carbondale vs. Eldorado.

To Honor Brundage.

NEW YORK, Dec. 17 (UP)—The Sportsmanship Brotherhood will honor Avery Brundage, president of the International Olympic Committee, and Dan Ferris, secretary of the A.A.U., at its annual awards luncheon, Jan. 23.

Creve Coeur Winners.

Jack Ostermueller and Jack Schuenemeyer rolled a combined 1294 total to win the men's double bowling tournament at the Creve Coeur Bowl. Others among the top four: Del Sellenriek and O. Luedloff 1266, S. Rohan and H. Gerken 1261, C. Ebe and Otis Brown 1254.

Eight-Player Hockey Trade

CHICAGO, Dec. 17 (UP)—The Chicago Black Hawks and the Detroit Red Wings of the National Hockey League today announced an eight-player deal, involving four players from each club.

The Hawks, lacking scoring power in their last dozen games, will get Center Earl (Dutch) Reibel, Right Wing Bill Dineen, Left Wing Lorne Ferguson and Left Wing Billy Dea.

In return the Red Wings, only one step higher than the last-place Hawks in the N.H.L. standings, will ge Left Wing Nick Mickoski, Right Wing Bob Bailey, Left Wing Jack McIntyre, and Center Hec Lalande.

The four new Black Hawks will report here immediately and practice with the team Thursday. The four New Red Wings will be in the Detroit lineup when the Wings meet the Toronto Maple Leafs Thursday.

SO SMART TO GIVE . . .
SO WELCOME TO RECEIVE

FLEISCHMANN'S
PREFERRED WHISKEY
BLENDED WHISKEY • 90 PROOF • 65% GRAIN NEUTRAL SPIRITS
THE FLEISCHMANN DISTILLING CORPORATION, NEW YORK CITY

RARE GIFTS
IMPORTED PIECES
From far away places
POTTERY—BRASS
WOOD & CHINA WARES
$1.49 up
VOGUE KITCHEN MART
4559 Gravois HU. 1-9116

ONLY WITH Ebonite TORNADO $24.95
can you get Bates and Curval Grips. Your grip is as individual as your finger print. Get fitted on Ebonite's patented measuring device, the Ebonizer.
HURRICANE BLUE TWISTER $27.95
Roll Better Overnight
Mueller's Bowling & Billiard Supplies Inc.
13 S. BROADWAY—CH. 1-2313

Firestone TIRES
LIBERAL BUDGET TERMS
SUBURBAN Warehouse TIRE CO.
2110 MARKET ST. GE. 6-1373
225 N. Kirkwood Rd. YO. 5-3000

for Christmas

an EBONITE extra!
a gift-wrapped Ebonite TORNADO
New "TORNADO" Bowling Ball can be gift wrapped — FREE "cello" bag, giant red bow and 40 page presentation cartoon Year Book for 1958 scores, dates, and fun! Ask where you bowl or at your favorite Ebonite distributor.
DISTRIBUTED BY
MUELLER'S BOWLING & BILLIARD SUPPLIES, INC.
13 South Broadway St. Louis
A. E. SCHMIDT COMPANY, INC.
112 Sidney St. St. Louis

FOR CHRISTMAS
BUY AN EBONITE BOWLING BALL
MUELLER'S BOWLING SUPPLIES
13 S. BROADWAY CH. 1-2313

GENERAL'S CHRISTMAS SPECIAL

FREE TURKEY WHEN YOU BUY 2 OR MORE
GENERAL TIRES

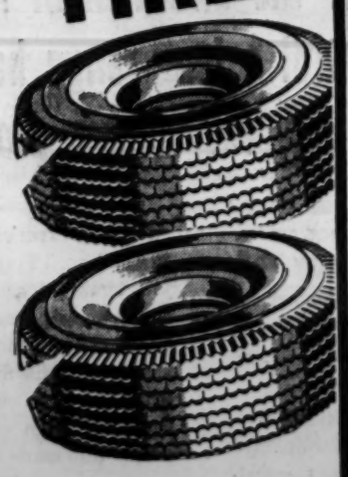

LIBERAL TRADE-IN ALLOWANCE ON YOUR OLD TIRES
EASY CREDIT TERMS
HURRY IN!
Take Advantage of this Offer!
THE GENERAL TIRE CO.
1015 N. GRAND JE. 3-6400
8900 GRAVOIS FL. 3-9021

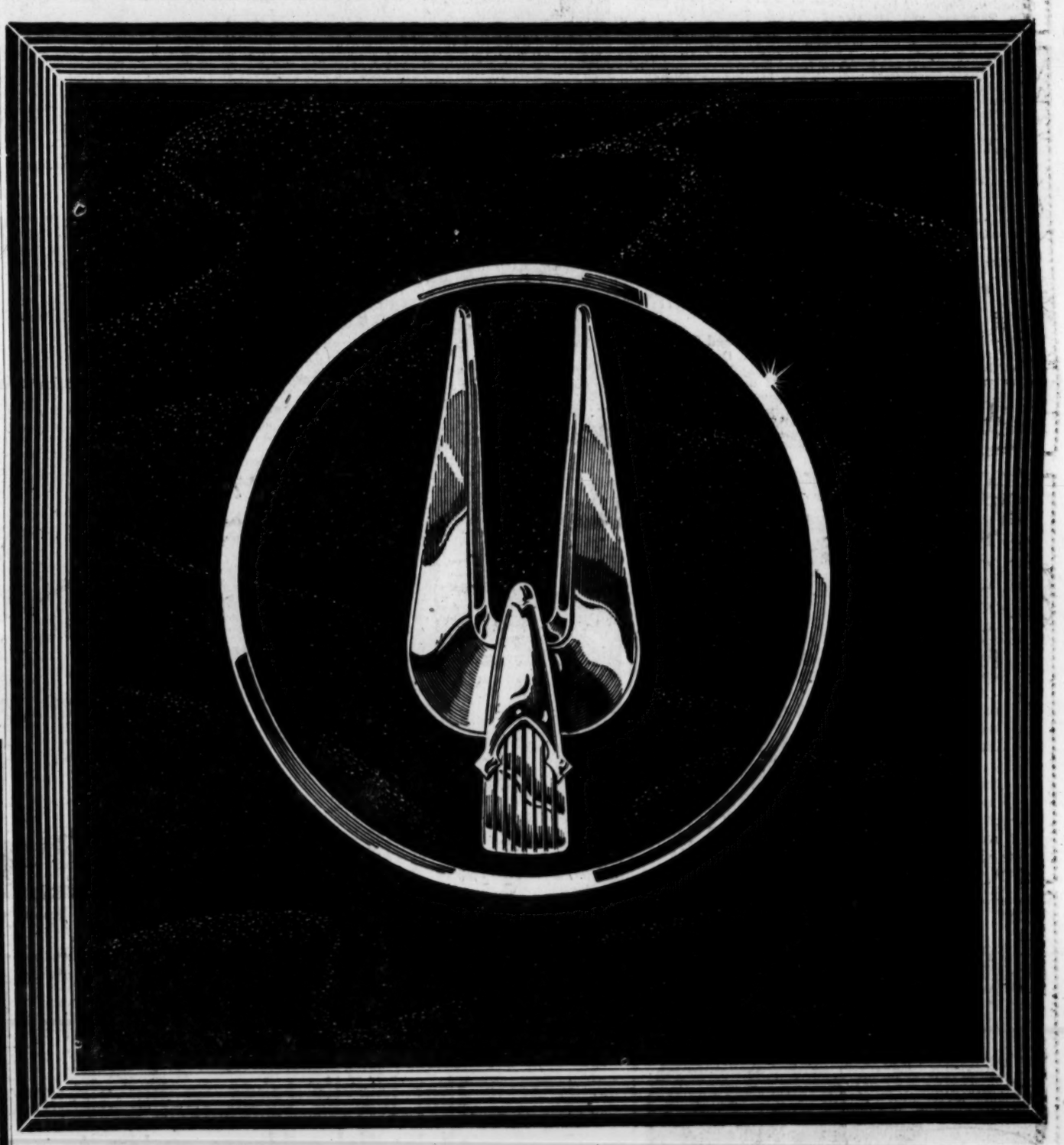

Studebaker-Packard announces the appointment of
BEN LINDENBUSCH
3300 So. Kingshighway
as an authorized dealer for Studebaker-Packard cars and trucks

They're here—the most *varied* line of fine cars in town—from America's lowest-priced, full-sized automobile, the famous Studebaker Scotsman . . . to the brilliant new Packards and supercharged Golden Hawks. *You* are invited to see and test-drive the cars that make Studebaker-Packard for '58 today's best automotive buy . . . to learn first-hand about the *extra craftsmanship* that assures unsurpassed motoring economy while you drive . . . record-proven value when you sell.

Studebaker-Packard
CORPORATION
Where pride of Workmanship comes first!

Weyforth, Junior Bills' Star, Out for the Season

By Harold Tuthill

St. Louis U. High, having won three straight games, faces a rosy future in prep basketball except for one thing—the Junior Billikens must press on without one of their mainstays of last winter.

Frank Weyforth, injured in football, will be unable to play during the whole basketball season, it was announced by Coach Emmett Hanick last night on the eve of an important home game against Beaumont.

"Weyforth is one of those players a coach is lucky to get—he loves to play defense," Hanick said as he made plans to add to Beaumont's woes. "Weyforth did a good job on (Bob) Gerner in last year's Christmas tournament. Now it will be just our luck to have Beaumont start clicking against us."

Beaumont Record 1-3.

Gehner, of course, is gone, but Hanick would like to have a Weyforth to put on Beaumont's Donnell Reid, a jumping Jacket whose 19 points helped hand De Andreis its first loss after three straight victories. When Beaumont won, 65-52, it broke into the "won" column for the first time in four games.

Beaumont has been beaten by McBride, Sumner and Kirkwood, whereas Kirkwood was St. Louis U. High's latest victim, earlier ones being St. Mary's and Chaminade.

Tom Kieffer and Mike Craven are the Blue and White sharpshooters who bear watching. Kieffer just about beat Chaminade single-handed and Craven got 19 in Saturday's 73-67 decision over Kirkwood, the team seeded first in Normandy's Christmas tournament.

While the St. Louis-Beaumont meeting highlights tonight's program, there are other promising games. Cleveland will take its four-victory streak to Kirkwood in a conditioning process for the upcoming game with Sumner Saturday. Sumner plays Lincoln Thursday and McBride Friday, both certain to test the unbeaten Bulldogs who now are 4-0.

Roosevelt vs. McBride.

McBride, 3-0, entertains Roosevelt tonight and Brother Norbert Grass hopes Bob Hetzel and Paul Hines have recovered sufficiently from recent illness to oppose the Rough Riders, who are smarting from a 56-45 loss to Vashon.

McKinley plays at St. Mary's in another non-league contest.

University City will be host to Riverview Gardens in a non-league county game. Other engagements are Clayton at Affton, Lindbergh at Hazelwood, Bayless at Eureka, Lutheran at Wellston, Fredericktown at Affton, Jennings at Western Military Academy, Elsberry at St. Charles, Duchesne at Kinloch, Union at Valley Park, Mercy at Normandy, and Parkway at Country Day.

Across the river, Assumption entertains neighboring Lincoln, Lincoln of Venice will be host to Vashon and Lovejoy is at home to Mound City. Other games are Troy at Livingston, Worden at St. Paul, Breese at Okawville and Carlyle at Pinckneyville.

Madison visits Cahokia in a Mid-Western Conference contest and Columbia is at home to New Athens in a Kaskaskia Conference game.

Prep Schedule.

MID-WESTERN CONFERENCE
Madison at Cahkiao 8.
KASKASKIA CONFERENCE
New Athens at Columbia, 8.
NON-LEAGUE
Parkway at Country Dry, 4.
Cleveland at Kirkwood, 8.
Roosevelt at McBride, 8.
McKinley at St. Mary's, 8.
Union at Valley Park, 8.
Bayless at Eureka, 8.
Lindbergh at Hazelwood, 8.
Mercy at Normandy, 8.
Mater Del of Breeze at Cathedral, 8.
Clayton at Affton, 8.
Marissa at Valmeyer, 8.
Fredericktown at Brentwood, 8.
Lutheran at Wellston, 8.
Jennings at Western Military Academy, 8.
Troy at Livingston, 8.
Vashion at Lincoln of Venice, 8.
Mound City at Lovejoy, 8.
Lincoln of East St. Louis at Assumption, 8.
Riverview Gardens at University City, 8.
Worden at St. Pouils, 8.
Beaumont at St. Louis U. High, 8.
Elsberry at St. Charles, 8.
Duchesne at Kinloch, 8.
Breese at Okawville, 8.
Carlyle at Pinckneyville, 8.

City Tenpin Tourney Entries Close Jan. 1

There are just 15 days until New Year's Day, and that is the deadline for entering the fifty-eighth annual city bowling tournament. Entries must be received at the office of the Greater St. Louis Bowling Association by Jan. 1.

The team event will be held at W. & S. Lanes, 5455 Easton avenue starting Feb. 1. Doubles and singles will be at Bevo Lanes, 4652 Gravois, starting Feb. 15.

Entry forms may be obtained at any bowling establishment or by contacting the city association at 4925A Delmar.

Last year the Rudlophs won the team handicap title with 3263. A 2978 by the Budweisers took the scratch championship.

There was a tie for the doubles crown between Art Heinemann - Richard Volling and John Johnson-Harry Coster, each with 1422. In the singles event there was also a tie, with both Fred Rolfe and Ronald Hannebrink totaling 788. The Buds' Ray Bluth won the all-events title (scratch) with 1920.

Majeski Named Coach.

NEW YORK, Dec. 17 (UP)—Henry (Hank) Majeski, who batted .282 during 14 seasons in the major leagues, succeeded Jeff Safford as baseball coach at Wagner College.

9 St. Louisans In Orange Bowl Tennis Tourney

Nine St. Louis tennis players, headed by Earl (Butch) Buchholz, will compete in the annual Orange Bowl tournament starting Dec. 26 at Miami, Fla.

Buchholz, a big winner in the summer outdoor season, will compete in the junior boys' events. Erika Puetz and Jean Gelner will be junior girls contenders and two additional players, Carol Hanks and Mary Clendenin, are entrants in the division for girls 15 and under.

Butch Buchholz won the Muny, Missouri Valley and St. Louis District men's championships but lost out to Susman in the recent National indoor junior tourney at the 138th Infantry Armory. Clifford Buchholz, who paced the Southwest High team to its Public High School League tennis championship last fall, is the district and Valley boys' titleholder.

Miss Puetz enjoyed a prosperous outdoor season by winning both the St. Louis District and Missouri Valley women's titles. She also gained District junior honors.

Justina Bricka, a University City student, again will compete in the National Girls' indoor tourney beginning Dec. 25 at Boston. Miss Bricka won the girls' national indoor 13-years-and-under singles and doubles championships last year at Boston.

New Football Cleats.

Steel-tipped football cleats made of tough rubber have been introduced by a Houston, Tex., manufacturer.

Russo Winner In DeCola Bout

NEW YORK, Dec. 17 (UP)—Danny Russo, 19 - year - old Brooklyn welterweight, followed the old ring axiom: "Find a target you can hit, and keep hitting it," as he won an upset majority decision over Tony DeCola last night.

In their 10-round fight at St. Nicholas Arena, lanky DeCola's body became the No. 1 target for Danny's busy fists. Then DeCola, also of brooklyn, began dropping his gloves to protect the body, and Russo found he could hit the chin with left hooks.

DeCola, favored at 9-5, weighed 149½ pounds to Russo's 151. Tony outboxed Russo in the early rounds, before the body blows and left hooks to the head slowed him down.

It was little Charlie Goldman, former trainer of Rocky Marciano, who impressed the target axiom on Russo as he groomed for DeCola.

Judge Artie Aidala called the bout a draw, with 4-4-2 on rounds and 4-4 on points. But Referee Davey Feld favored Russo, 6-3-1, and Judge Artie Schwartz agreed 5-4-1.

Because of his victory, Russo will get another fight at St. Nick's in late January or early February — after three small cuts about his left eye heal. His opponent again will be Eddie Lynch of New York, whom Russo outpointed Aug. 5, when Lynch's admirers caused a near-riot with their pigeons, firecrackers, bugles, etc.

FACTS ABOUT U.S. BALLISTIC MISSILE PROGRESS

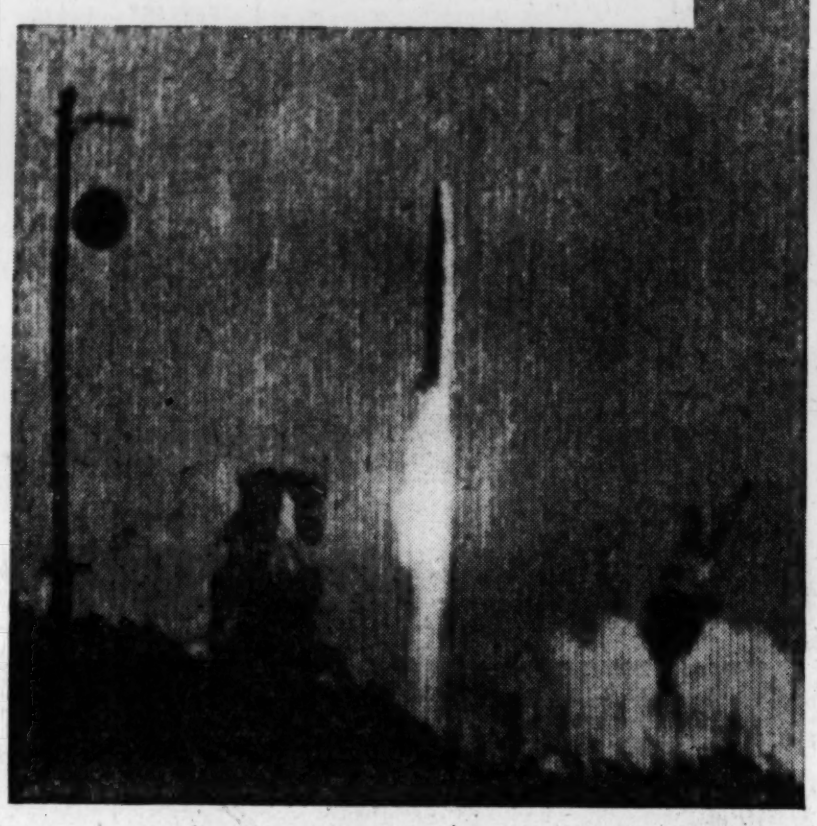

With an earth-shaking roar, U.S. Air Force Thor leaves launching pad.

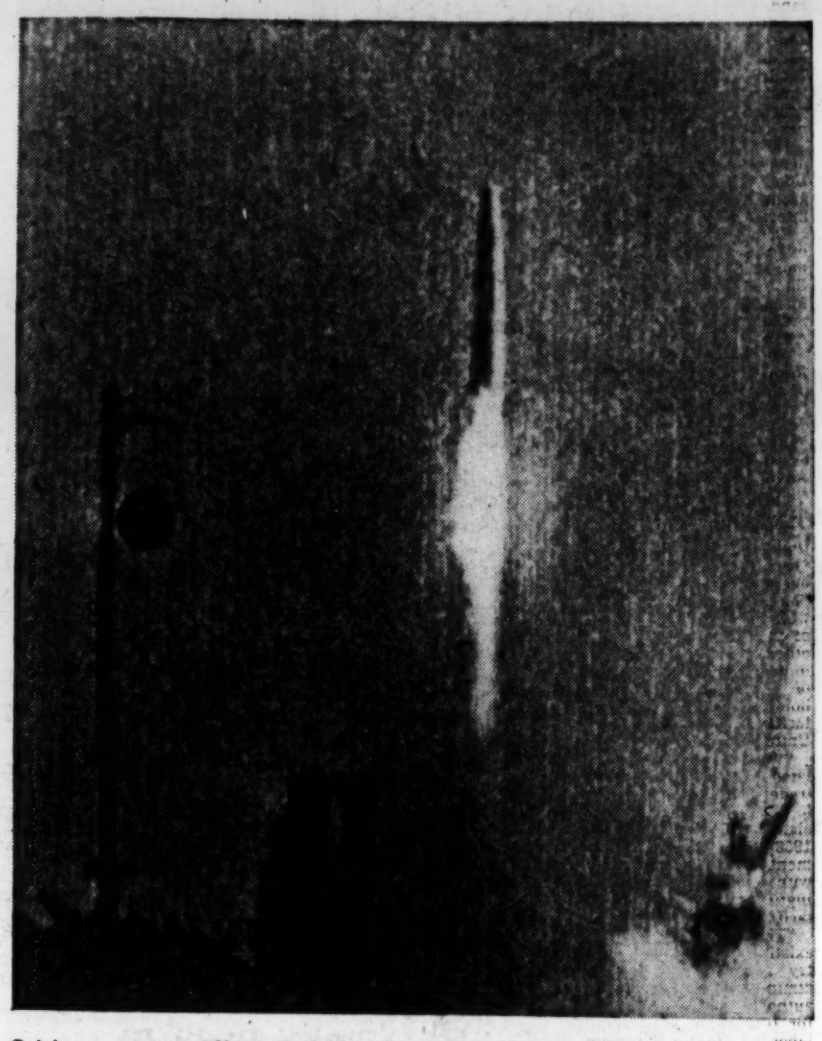

Gaining momentum, AChiever inertial guidance system takes control.

Off and away to far distant target, a "magic brain" that's immune to weather conditions and unaffected by known man-made interference keeps Thor on course.

MILESTONE IN AMERICAN SECURITY!

Thor Missile takes to the air under the direction of AChiever...first all inertial guidance system to control a long-range ballistic missile. And AChiever is ready right now for volume production!

PRECISION PRODUCTION of gyroscopes for AChiever system at AC Plant in Milwaukee.

A "MAGIC BRAIN" of super-human accuracy guided the Air Force's Thor missile on a recent historic launching!

Called the AChiever, this complex, ultra-precision instrument highlights the practical progress made by AC Spark Plug, the Electronics Division of General Motors, in developing a successful inertial guidance system.

TODAY THE ACHIEVER IS IN PRODUCTION—and AC is fully prepared to produce in whatever quantities are needed for our country's defense. All of General Motors' technical "know-how," facilities and trained personnel are available to support this program to the fullest.

AC's long experience in supplying electronic equipment to our Armed Forces was a major help in expediting this job. However, as with every major accomplishment in the extremely demanding guided missile field, this first all inertial guidance flight is the result of a long period of hard work. This flight of a production model of the U.S. Air Force Thor missile is a tribute to the typically All-American team of science, industry and the military people who made it possible.

AC SPARK PLUG AND GENERAL MOTORS are proud to be members of that team.

AC SPARK PLUG ✿ THE ELECTRONICS DIVISION OF GENERAL MOTORS

AC

Your Key to Gracious Giving

See how the gay golden spiral of the new Hospitality Bottle matches your holiday mood . . . adds *gift* appeal to the solid *flavor* appeal of the never-changing OLD FITZ Bourbon inside! Get it . . . give it . . . get credit for being the *imaginative* man who knows good Bourbon! *Same price as regular fifth.*

OLD FITZGERALD
THE FINAL CHOICE OF MATURE TASTE

Regular bottle available in luxury gift wrap. L-8
Six Years Old · Kentucky Straight Bourbon · Bonded 100 Proof
STITZEL-WELLER DISTILLERY • Louisville, Ky., Estab. 1849

RECIPROCAL TRADE ACT GIVEN BACKING

WASHINGTON, Dec. 17 (AP) —Three citizen advisers gave strong support today to an Administration proposal to extend the Reciprocal Trade Agreements Act five years beyond next June 30.

The report to the White House was made by the three public advisory members to the American delegation to the recent General Agreement on Tariffs and Trade organization meeting at Geneva, Switzerland.

They also recommended approval of United States membership in the Organization of Trade Co-operation, which President Eisenhower has proposed twice. So far, Congress has taken no action.

OTC would be the permanent administrative organization of the 37-nation GATT group which seeks reduction of international trade barriers.

"Unfortunately, the influence of the United States was and is not as great as it should be," the three men said in their formal report submitted to presidential assistant Sherman Adams.

The report was presented by Andrew J. Biemiller, director of the AFL-CIO legislative department; H. J. Heinz II, president of the H. J. Heinz Co., and Arthur B. Evans, member of the National Agricultural Advisory Council.

"Uncertainty about the renewal of the Reciprocal Trade Agreements Act and our continuing failure to approve the Organization for Trade Co-operation," the report added, "has reduced the general as well as the specific influence of the United States upon the other GATT countries, whether in negotiations seeking removal of quantitative restrictions, holding down common market tariffs or otherwise furthering United States interests.

"We need a forcefully articulated and fully implemented trade program. We believe that it is an essential of our foreign policy that Congress in 1958 renew the trade agreements act for at least five years with authority to make meaningful reductions in existing tariff rates.

"The renewal should include existing safeguards for industry and agriculture with no diminution of the President's authority and with due regard for the legitimate concerns of labor. We also recommend the approval of our membership in OTC."

The three United States representatives said the deficiencies of the present system of transacting GATT business without the machinery which the OTC would provide were constantly apparent at the Geneva meeting.

TRAFFIC TIE-UP JUST 'MISTAKE,' LACLEDE SAYS

Yesterday morning's traffic tie-up on the Express Highway was due to a "mistake" by a Laclede Gas Co. foreman in starting an excavation on Market street at Spring avenue shortly after 7 a.m., a company spokesman said today.

More than 3000 motorists were delayed up to 15 minutes, with vehicles moving at snail's pace almost the entire length of the highway.

Another mistake by the utility was in failure to obtain a city permit for the job. City officials pointed out, however, that under its state franchise, the company can dig into streets wherever and whenever it chooses.

The work at Spring and Market is to relocate a six-inch pipe under Market. Temporary covers were put over the ditch during rush hours late yesterday and this morning.

BERKELEY'S CITY COUNCIL TO TALK LESS, DO MORE

There is going to be less talk and more action in the Berkeley council meetings hereafter.

The council passed an ordinance last night providing that a member may speak no more than twice on one question and at no time may he speak more than five minutes without the unanimous consent of the council. Raising a point of order and a request for clarification will not be considered speaking time.

Council Chairman George A. Pfitzinger said the ordinance was passed "because sometimes members talk too much on inconsequential matters."

"We'll try it out for awhile," he added, "and if it doesn't work, we'll rescind it. Meanwhile, I don't know who is going to keep a stop watch on the speakers. I know I'm not."

For news about
St. Louis
- Commerce
- Business
- Markets

Listen to
"Business Today"
5:15 p.m.
weekdays
KSD
550 on your RADIO

NOSE CONE READY FOR TITAN; ROCKET ENGINE DELIVERED

The New York Herald Tribune-Post-Dispatch Special Dispatch.

LAWRENCE, Mass., Dec. 17 —Air Force scientists disclosed yesterday that a blunt nose cone has been developed successfully for the Titan—one of the nation's two 5500-mile intercontinental ballistic missiles.

A series of tests in laboratory shot tubes and in actual flight with scale nose cone models attached to the Air Force's X-17 "re-entry test vehicle" indicate that it will resist successfully disintegration when crashing into the earth's atmosphere at a speed of 18,000 miles an hour.

Air force representatives also disclosed that the Titan program right now is in an advanced stage, the first production type rocket engine having just been delivered to the Martin Co., builders of the Titan, in Denver.

The Titan nose cone project is about as far advanced as that for the Atlas, the other intercontinental ballistic missile. Actual Titan firings are scheduled to begin within a year, although the program was started considerably later than the Atlas.

Democratic Women's Group.

WASHINGTON, Dec. 17 (UP) —A women's division has been created in the Young Democratic Clubs of America to emphasize the role of young women in the organization, it was announced yesterday. Miss Margaret Blocker of Tallahassee, Fla., and Mrs. Lorella Montoya Salazar of Albuquerque, N. M., are co-directors of the new division.

Fleeson

Continued From Page One.

the President's new appointments secretary.

Adams is the patronage czar of the Administration.

Same Treatment for Years.

The Republican National Committee does not like the arrangement by which Adams has such undisputed control in this field. Chairman Meade Alcorn heard about an appointment in his own state only after it had been made. Alcorn's friends in Congress laughed when he complained; they have had the same treatment from Adams for years.

The appointments secretary controls, especially in this Administration, access to the President. It is a position of immense power. It can strongly affect the feeling members of Congress entertain toward the President; politicians are at his mercy. Gray is not quite a stranger to Republicans, for he has handled liaison on patronage jobs with the national committee; but he is little known to the great bulk of people in business, labor, the professions, even the Government, who would like to attract the President's attention.

One important business man, a two-time Eisenhower backer, says it makes little difference since so few people now see the President without Adams being present anyway. He and his Wall Street friends accept this, he says, as a second-term fact of life and have almost quit trying to do anything about it.

Gray is a 36-year-old bachelor from Hastings, Nebr., a former special assistant for manpower in the Navy department and a former instructor at the Harvard Business School.

(Copyright, 1957.)

Khrushchev

Continued From Page One.

the levers of that strategically placed party formation?

Hardly. The incumbent is a woman, Ekaterina Furtseva, who owes her present eminence to the boss.

We were sitting in the press gallery of the Supreme Soviet in 1955 when Khrushchev informed the delegates that he thought Comrade Bulganin would make a dandy premier.

There was not a dissenting vote to the suggestion. Bulganin was elected by a show of hands and has held the job ever since.

There is considerable evidence that until recently Bulganin's grip on the job was somewhat shaky. In the scramble of last June he had aligned himself first with the Malenkov group, then did a quick switch to Khrushchev. In the Zhukov crisis he undoubtedly sided with Khrushchev from the start and at present he seems to have nailed down the premiership for the foreseeable future.

Bulganin Useful Man.

What is often forgotten about this trim, professorial, goated man is that he probably is a valued cog in Russia's administrative machinery. Bulganin has a fine record over a generation as a Soviet administrator, as a gifted and productive trouble-shooter who guided some of the more important Russian operations.

In brief, Khrushchev doubtlessly appreciates Bulganin's managerial competence and is happy to avail himself of his background and ability.

Add to this that he does not appear to be personally ambitious for any new area of power and you have a combination of attributes that should make him a trusted Khrushchev associate for a while longer.

What have we left?

Voroshilov? A figurehead who reminds impressionable young Communists of the martial glories of the Communist past.

Kirichenko? A strong, silent type from the Ukraine, undoubtedly a Khrushchev man from away back.

Shvernik? A party hack lucky to be in such lofty company.

There is not much grist here for a new "conspiracy" against Khrushchev.

'58 MERCURY

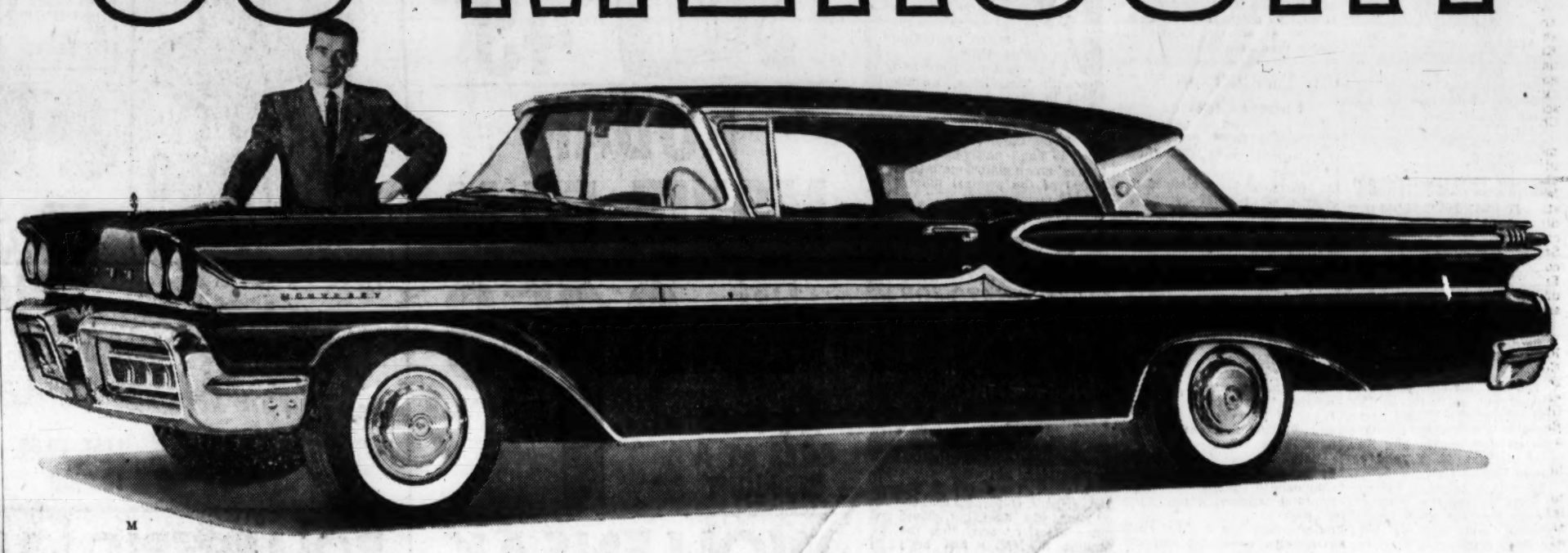

Why the Big M means the Most for your Money

Riding is better than reading . . . come in today . . . ask for a demonstration drive!

MORE BEAUTY. Mercury dramatically translates today's new clean and uncluttered look into today's most beautiful motorcar. It's Clean Line Modern Styling—no frills, no fins; just trim, crisp lines that will stay in style longer.

MORE COMFORT. The Big M is spectacular in size on the outside — up to 18.3 feet long, over 6 feet wide—beautifully comfortable within. On any road, you ride in a soft, spacious, quiet world of luxury.

MORE POWER. There is up to 360 hp to give you all the performance you'll ever want. Yet the revolutionary *Cool-Power* Marauder V-8's are designed to deliver more power from less fuel.

MORE RESPONSE. It's amazing to find such immediate response in a car so big. Mercury takes the tussle out of traffic, the lean out of curves, the slant out of hills — and all the effort out of driving.

MORE FEATURES. You can have motoring miracles everywhere you look! Brakes that adjust themselves, automatic power lubrication, a Speed-Limit Safety Monitor. And with new Multi-Drive Merc-O-Matic, there is even a choice of 3 driving ranges.

MORE MODELS TO CHOOSE FROM. There are 20 beautiful Big M's—every model and price range you could ask for. Six handsome station wagons that lead their field in sales.

MORE VALUE. The Big M costs a lot less than it looks. In fact, some models of the so-called "low-priced 3" cost more than a Mercury. Come and see why The Big M means the most for your money.

Don't miss the big television hit, "THE ED SULLIVAN SHOW," Sunday evening, 7:00 to 8:00, Station KWK-TV, Channel 4.

ABC MOTORS, INC.
(An Andy Burger Company)
3620 Gravois Avenue, ST. LOUIS

BENDER MOTOR COMPANY
2807 Olive Street, ST. LOUIS

DICKERSON MOTORS, INC.
6116 Natural Bridge, ST. LOUIS

GRUET MOTOR CAR COMPANY
4733 McPherson Avenue, ST. LOUIS

MURRAY MOTORS, INC.
4870 Natural Bridge, ST. LOUIS

SOUTHTOWN MOTOR SALES, INC.
3600 South Kingshighway, ST. LOUIS

FRED F. VINCEL, INC.
8025 Maryland Ave., CLAYTON

E. M. STIVERS, INC.
6631 Olive Street Road, UNIVERSITY CITY

AEC TO BUILD HUGE A-SMASHER IF OK'D

CHICAGO, Dec. 17 (AP) — The director of the Argonne National Laboratory said yesterday his staff was ready to put all-out effort into building the super atom-smasher proposed by a Midwest universities group if preliminary work showed it to be feasible.

Dr. Norman Hilberry, head of the Atomic Energy Commission's big Midwest laboratory, indicated that current work on a 12½-billion-volt proton synchroton would not bar construction of the larger machine.

Dissatisfaction with the AEC's support of efforts by the Midwestern Universities Research Association to develop the larger machine was expressed Saturday by Allan C. G. Mitchell, head of Indiana University's physics department.

Mitchell's statement was made after announcement of a $160,000 grant to M.U.R.A. by the National Science Foundation for basic research in "high energy accelerator studies."

Dr. Hilberry yesterday urged that M.U.R.A. scientists continue with planning studies on the larger machine, which, he said, would be of "the highest scientific importance."

He pointed out that AEC approval and authorization by Congress would be requisites for actual construction of the super smasher by Argonne.

Argonne scientists estimate that the 12½-billion-volt machine will be completed by 1960, but that the M.U.R.A machine could not be built much earlier than 1965. Cost of the M.U.R.A. accelerator has been estimated roughly at $100,000,000.

ONETIME SICILIAN 'TERROR' IS RETURNED FROM U. S.

NAPLES, Italy, Dec. 17 (AP) —Giuseppe La Marca, onetime "terror of north Sicily," came home today in handcuffs from the United States to pay the penalty for a postwar career of banditry and killing.

Sentences against him total 57 years and four months in prison.

The 32-year-old desperado slipped out of Sicily in 1955 and entered the United States illegally. American immigration officials caught him Nov. 6 at Buffalo, N. Y. and returned him to Italy.

He will be taken to Palermo to start serving the sentences already imposed upon him in absentia, and may be tried for other crimes.

20 MILLION MAY HAVE SEEN PRESIDENT ON TV IN EUROPE

The New York Herald Tribune-Post-Dispatch Special Radio.

PARIS, Dec. 17 — French television officials estimated that as many as 20,000,000 Europeans watched President Eisenhower on a live telecast yesterday as he delivered his opening address at the NATO meeting.

From Paris the speech was carried over the Eurivision system, a special hook-up linking 17 nations west of the Iron Curtain. These range from Austria in the east to Scandinavia on the north and the British Isles on the west.

Medical Walkout in Chile.

SANTIAGO, Dec. 17 (AP)—About 6000 physicians, dentists, pharmacists and professors from the School of Medicine who are classified as Chilean government employes resigned yesterday to dramatize demands for a pay increase. Emergency medical care was maintained.

Red Test Pilot

—Associated Press Wirephoto.

LT. COL. N. I. KOROVISHKIN

RED SAYS HE SET JET RECORD WITH NEW TYPE ENGINE

MOSCOW, Dec. 17 (AP)—A Soviet test pilot recently credited with flying a new jet fighter more than 2000 kilometers (1242.8 miles) an hour told the newspaper Red Star today the secret of the plane's speed was a new type of engine of "immense capacity."

Lt. Col. N. I. Korovishkin said that when the plane's instruments showed a speed of more than 2000 kilometers "we felt the craft's possibility for still greater speed was not exhausted."

He said another test pilot named Lakhalin previously had flown the same unidentified plane faster than 2000 kilometers.

The speed mark claimed exceeds the official record of 1207.6 miles an hour set recently by United States Air Force Maj. Adrian Drew in a McDonnell Voodoo fighter-bomber.

NEW JERSEY SEEKS CURB ON OUT-OF-STATE TAXES

TRENTON, N.J., Dec. 17 (AP)—The New Jersey Legislature says it is time New Jerseyans stopped paying income taxes to New York, Delaware and Philadelphia and Bethlehem, Pa.

Both houses yesterday passed by voice a resolution asking Congress to submit a constitutional amendment stopping the practice.

Some Senators doubted such a measure could get through Congress or be approved by the required 36 of 48 states. They pointed out that more than half the states now levy income taxes on non-residents and would not vote away an income source.

The New Jersey residents paying out-of-state taxes are those working in those states.

ODM DEPUTY CHIEF RESIGNS

WASHINGTON, Dec. 17 (AP) —The White House said yesterday Victor E. Cooley had resigned as deputy director of the Office of Defense Mobilization.

Wayne Hawks, acting White House press secretary, said Cooley would be succeeded by John S. Patterson, who has been deputy administrator of the Veterans' Administration since 1954. Hawks said the President made the recess appointment of Patterson before he left for Paris Friday. In his letter to the President, Cooley said he desired to return to private life, after four years in the ODM post.

BAKERS SUSPEND REFORM LEADERS

WASHINGTON, Dec. 17 (AP) The Bakery Workers Union, recently expelled from the AFL-CIO on corruption charges, yesterday suspended four vice presidents who have participated in forming a new rival union.

The Bakery Workers were thrown out of the federation last week because President James G. Cross, charged with misuse of union funds and reprisals against union officers who opposed him, refused to leave the union.

In expelling the Bakery Workers, the AFL-CIO granted a charter to a reform group within the union. The new organization calls itself the "American Bakery and Confectionery Workers International Union."

The ousted union announced late yesterday that four leaders of the new union have been suspended as vice presidents of the old group. They are Daniel Conway, Washington; John De Concini, Philadelphia; Amos Miller, Chattanooga, and Archie Goodman, Los Angeles.

The old union said charges of fostering the new "dual union" have been filed against the four suspended vice presidents and against Curtis R. Sims, ousted secretary-treasurer. Cross ousted Sims when the latter first aired corruption charges against Cross.

The five men were charged also with "conspiring to cause locals in the international to disaffiliate from the international with resulting harmful effects on the local membership." The newly-chartered bakers' union claims more than 50,000 of the original union's 132,000 membership.

The ousted union said it would hold trials on charges against the five men on Jan. 11.

ISRAEL REPORTED ASKING NATO FOR BORDER PLEDGE

THE HAGUE, Dec. 17 (AP)—Israel has asked NATO countries to guarantee its frontiers, a diplomatic source said today.

The request was made after Israeli ambassadors accredited to west European countries met in The Hague last week.

H. Cidor, the envoy to The Netherlands, confirmed that the meeting was held but would not confirm or deny that the request to NATO had been made.

A member of the Turkish embassy meanwhile denied reports that Turkey will ask NATO to support a move to force Israel back to the frontiers laid down in the 1947 U.N. resolution to partition Palestine.

An American spokesman in Paris yesterday said the United States government is opposed to any NATO action on Middle East questions at the current summit conference because, except for Turkey, the Middle East nations are not represented. He said this view had been communicated to the Middle East governments.

Against Booties in Autos.

NEW YORK, Dec. 17 (UP)—The State Bureau of Motor Vehicles opened a campaign yesterday against the hanging of baby booties and other toys in front of automobile windshields. The bureau said it would ask the Legislature to outlaw the hanging of "good luck toys" which limit motorists' vision.

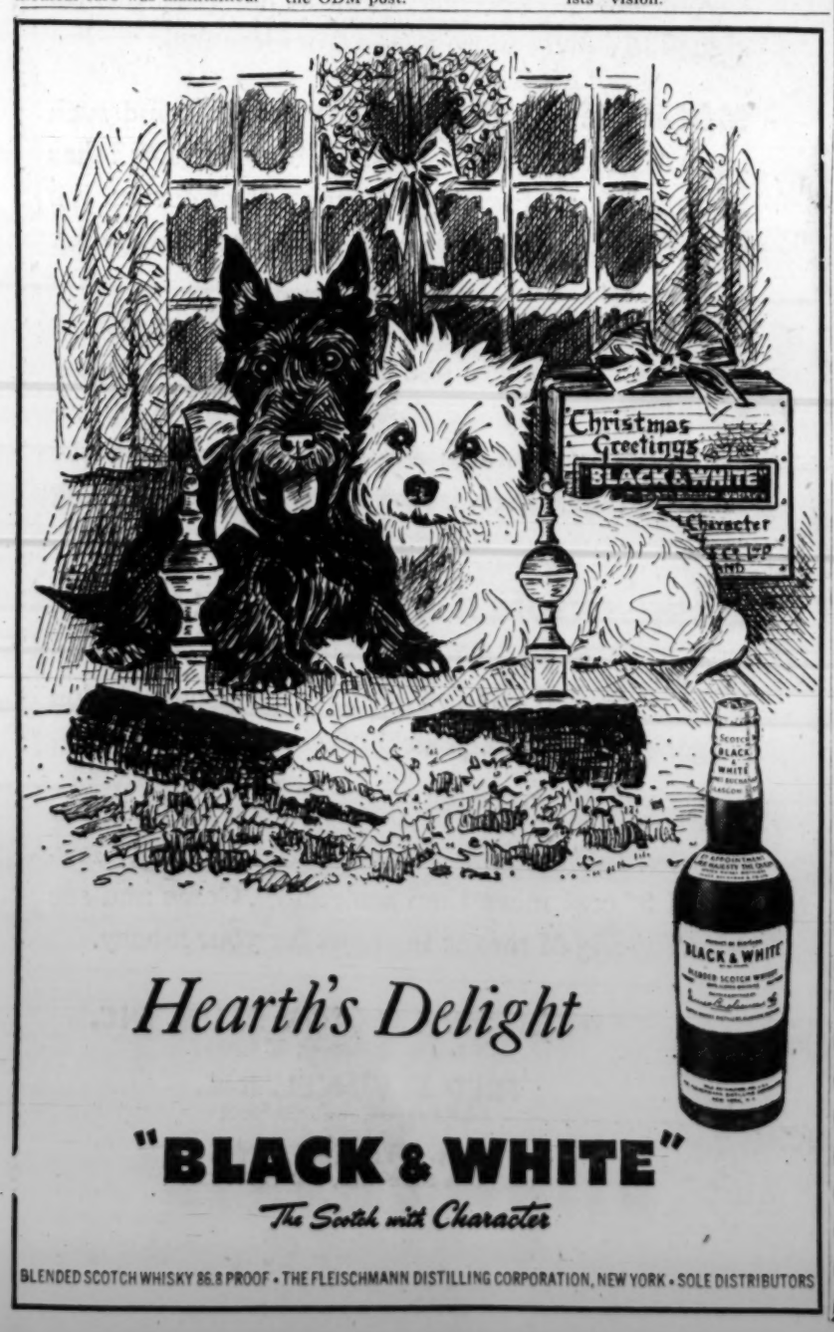

Hearth's Delight

"BLACK & WHITE"

The Scotch with Character

BLENDED SCOTCH WHISKY 86.8 PROOF • THE FLEISCHMANN DISTILLING CORPORATION, NEW YORK • SOLE DISTRIBUTORS

OPEN EVERY DAY & NIGHT 9 A.M. TO 11 P.M.

ARGUS SLIDE PROJECTOR

Reg. $62.50

$39.99

ARGUS C-3

REG. $69.50 COMPLETE

$44.44

BELL & HOWELL

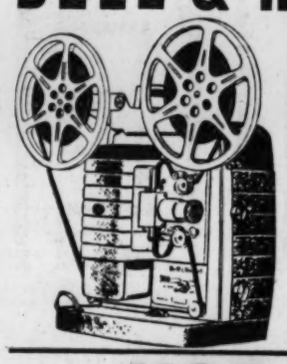

500 WATT
400 FT. CAPACITY

SPECIAL

$49.95

KODAK MOVIE FILM

LIST PRICE $2.40

ALL FILM SIZES AT A DISCOUNT

$1.59

WOLLENSAK TURRET

REGULAR $99.50

$67.95

RONSON WINDLITE LIGHTER

Reg. $4.40 Value

$1.95

KODAK PROJECTOR

300 WATT

Reg. $64.95

$41.95

KODAK PROJECTOR

Reg. $72.50

500 WATT

$52.95

BELL & HOWELL ELECTRIC EYE

Reg. $183.90

$115.95

RACER

• 3-Speed Gears
• Front & Rear Hand Brakes
• Adjustable Kick Stand
• 26-Inch • Try & Beat This!

LIST $71.95

$29.50 Boy or Girl's

AUTOCAR

LIST $19.95

$9.50

PALAMINO PAL

• Steel Springs
• Frame 33"x21"
• 26" High

LIST $24.95

$9.95

TOY TRACTOR

REG. 29.95

$15.50

TRICYCLE

LIST 14.95 12-INCH

$7.50

LIST 16.95 16-INCH

$8.88

ROLLECTRIC

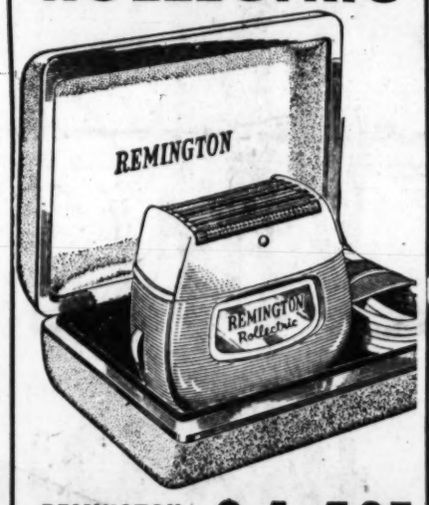

REMINGTON ROLLECTRIC LIST $31.50

$14.95 WITH STANDARD TRADE-IN

LADY SUNBEAM HAIR DRYER

WE HAVE PLENTY IN STOCK

POLAROID

PLENTY IN STOCK, OF COURSE

AT A DISCOUNT PRICE

20-Inch BICYCLE

WITH TRAINER WHEELS

Reg. $47.50 VALUE

$21.95

☐ PLEASE SEND C.O.D.
☐ CHECK ENCLOSED

For _____

Name _____

Address _____

City _____ State _____

Add 2% SALES TAX

Plus $1.00 for Mailing and Handling

DISCOUNT HOUSE

2224 BIG BEND BLVD.

OPEN EVERY DAY & NIGHT

9 A.M. TO 11 P.M.

THE EVERYDAY MAGAZINE
Published Every Day—Weekdays and Sundays
in the ST. LOUIS POST-DISPATCH
Tuesday, Dec. 17, 1957 • Part 4 Pages 1—8D

Plaza Beauty

Brightly lighted downtown buildings, illuminated for the Christmas season, sparkle with jewel-like clarity against setting of dark, rain-sodden sky and drenched pavements of Memorial Plaza area. From left are: Missouri Pacific building, its lighted office windows forming Christmas tree; Soldiers' Memorial, with tower of Southwestern Bell Telephone building reaching skyward behind it; Civil Courts building, and the Federal building. Picture was taken last night and view is from Fifteenth street, looking east across Plaza.

—By Edward Burkhardt, a Post-Dispatch Photographer.

Quake Victims

Grief-stricken Iranian mother, with small son on her knee, sitting in rubble after earthquake wrecked the village of Kangavar. Her husband and four other children were killed in the tremor. The quakes hit Friday and again Sunday, causing a heavy loss of life and severe damage in more than 100 villages in western Iran.

—Associated Press Radiophoto.

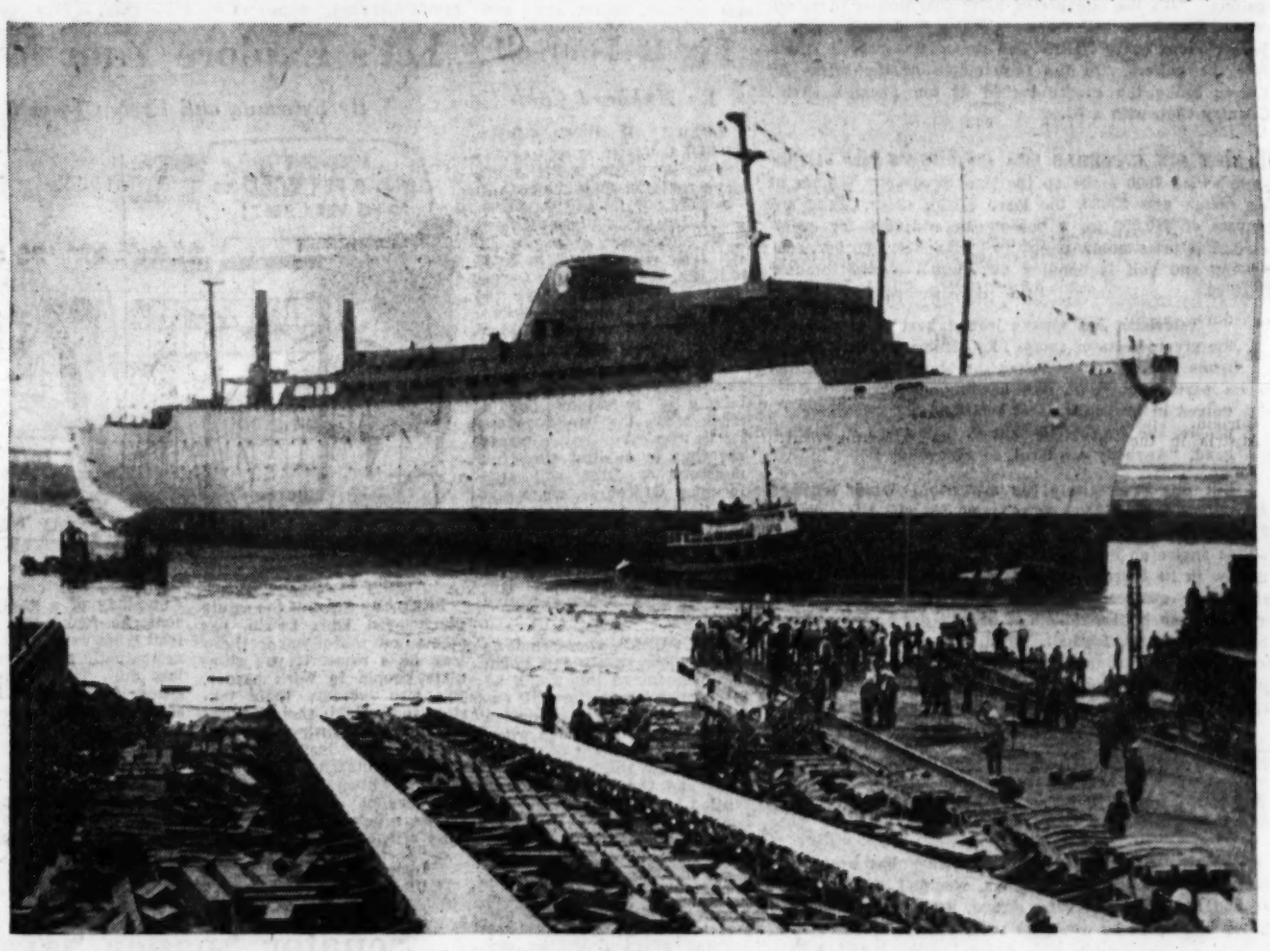

Launching of Luxury Liner

Tugs moving in on luxury liner Brasil after $26,000,000 vessel was launched yesterday at Pascagoula, Miss. The 617-foot ship was built for Moore-McCormack Lines, Inc., and it will travel on the New York to South America run. The Brasil is the largest passenger vessel ever built on the Gulf coast.

—Associated Press Wirephoto.

All Washed Up

Mrs. Norma Oury wading out for close look at some 75 pilot whales which were driven ashore yesterday by a brisk northeast wind at Ormond Beach, Fla. The huge mammals, which ranged in length from 10 to 20 feet, thrashed about in the shallows for some time before they died.

—Associated Press Wirephoto.

John Crosby

Strikes and Strokes A TV Sports Hit

THE SAME MAN that gave the world "Championship Bowling" on television, is now giving us "All-Star Golf" on ABC-TV (on KTVI at 2:30 p.m. Saturdays) and with just about the same success. This genius is Peter De Met, who is unique among sport producers in that he produces sports events rather than just points a camera at regularly scheduled sporting events.

All-star golf is simply an 18-hole match between two of the top pros in the country, including Sam Snead, Gene Sarazen, Tommy Bolt, Cary Middlecoff, Jack Burke Jr., Lloyd Mangrum and Dick Meyer. The matches are shot by six movie cameras and edited down to an hour program. They are real matches and, while a good deal has to be cut out, nothing is put in that doesn't occur. When you see a ball arch down and stop on a green, it didn't get thrown there. Sidney Goltz, producer-director, puts his six cameras where he figures a golf pro will hit the ball—but they don't always. "Even a top pro occasionally hits one like a duffer and then I'm in trouble along with the golfer. If we miss the action, it's lost forever."

SAM SNEAD . . . HITS A LONG DRIVE.

RECENTLY, I watched a rather lopsided match between Dutch Harrison and Jack Burke who was red hot that day. Burke won by five strokes. Even though Burke led for the whole hour, the match had great excitement. "That was one of the finest shots I ever saw," whispered Jim Britt, the sports announcer after Burke had made a great chip to the green. Burke was lining up a putt at the time and Britt's voice got more and more conspiratorial. "Burke has about a 30-foot putt for a birdie, if he gets it, he'll have a par 36."

He got it. But they don't always. "Harrison has a chance to take a one stroke lead here. The stick is being attended to by the caddy. There's the putt—aah, a heartbreaker"—as it missed by inches.

Naturally, all holes can't be shown. The ones left out are diagrammed, showing just what each player did on every stroke. The putting is the easiest for the cameras to follow but Goltz wisely gets in a good deal of all of the other kinds of golfing shots. He has found that poking cameras in their faces doesn't seem to upset golfers. "It's the unexpected noise that throws them off. When they expect the camera noise it doesn't seem to bother them," says Goltz. The cameras may even stimulate the golfers. In the first match of the series Ed Oliver broke the course record at the Phoenix (Ariz.) Country Club with a 62.

THE SIX CAMERAS take about 75,000 feet of film from which 2000 make up the final program. Winner of the match gets $2000, the loser $1000. Also, there are bonuses of $10,000 for a hole-in-one and $500 for every eagle. The prize money is put up by De Met, who between bowling and golf is handing out annual checks totaling $120,000.

Television has always leaned heavily toward the great spectator sports like boxing or baseball. When DeMet first broached the idea of televising a participant sport like bowling, a pastime indulged in by hundreds of thousands of just plain people, the experts thought he had rocks in his head. "Anybody can bowl, so why watch it?"

But this is precisely the attraction. While millions know how to bowl, not very many can roll up scores of 250 and the duffers like to look at the hotshots and get a few angles on how it's done. "Championship Bowling" is now in its fourth year and has a better audience than any other syndicated sports show on television. Golf may do even better, though it doesn't draw very well on Saturday against football. Still, it's done well enough for De Met to start thinking about televising other participant sports. We may yet live to see the day when a good spirited table tennis match will be on a national network.

Peter J. Steincrohn, M.D.

Medical Questions

DEAR DR. STEINCROHN: If a man has been to a party and had too many drinks, wouldn't a few walks around the block and some strong, hot coffee be enough to fix him up so he would be sober enough to drive?

MR. E.E.

ANSWER: He would still be a menace to himself and to other drivers. Alcoholic content of the blood falls very slowly, no matter what you do to hasten it. Drs. R. A. McFarland and R. C. Moore have conducted experiments at the Harvard School of Public Health. They gave one subject the equivalent of eight highballs over a period of four hours. His blood alcohol reached 0.15 per cent in about two hours; and 14 hours after his last drink the blood alcohol was still 0.09 per cent. Because of this, and similar data, commercial airlines require that their pilots abstain for at least 18 hours before flight time.

DEAR DR. STEINCROHN: I have just made the acquaintance of a food faddist. He gets angry when I call him that. Yet I must admit that lately he has me wondering if what he claims isn't true. For example, he says that I should never drink water during my meals. Also that coffee is bad before sleep. And that I should not mix proteins, fats and starches at mealtime. Is there any sense to any of this? Thank you. Mr. L.S.

ANSWER: I know of no good reason why water can't be taken with your food. As for coffee, that depends upon you. It is all right to use in moderation at night if it doesn't keep you awake. As for not mixing the various food elements, there is no scientific basis for that reasoning, either. The stomach has no separate compartments for proteins, fats and starches. Whether you take them together or separately, soon they are all churned about as if they were in one common mixing bowl.

Bennett Cerf

Try and Stop Me

DOWN THE MAIN STREET staggered one of the happiest hunters afoot. Though it was past midnight, he was playing—after a fashion—on a battered harmonica.

Out of the shadows stepped a constable. In a kindly but firm manner, he took the mouth organist by the arm, and observed, "Brother, you need help. Kindly accompany me."

"Delighted," murmured the celebrator with an ingratiating grin. "What would ju like to shing?"

Making a Game of Housekeeping

One Man's Formula: Stack Everything in One Pile and Play With the Kids

By John Keasler

(Last of a Series)

WOMEN HAVE scant organizational sense and little ability to control their environment.

This is why they sit in a warm house sipping coffee while the male goes to work in a blizzard.

Hmm. Maybe that statement weakens my basic point and I suggest we all ignore it—the fact is, however, that women keep house all wrong.

Wives piddle about their chores, wasting energy, deaf to logic and utterly inefficient. On the other hand, the Husband — noble, efficient, brave, clean, dog's best friend—immediately sizes up what is to be done. And does it.

In fact, it is amazing what a husband can do. I could tell from the reaction of friends who dropped by while I was a housekeeper for 10 days.

"Great Scott!" they shouted, amazed. "What happened?"

Basking in such admiration brings a warm glow, I tell you. Much of the acclaim, I feel, may be attributed to one housekeeping innovation I worked out in less time that it takes to develop recurrent migraine:

THE STOCKPILE. This is a must for homemaking hubbies. It saves looking all over the house for children's coats, books, the cat, unwrapped newspapers, coathangers, the screwdriver, rocket guns and other items of an associated nature. One merely piles all moveable objects in the same pile, as they come to hand.

By that method, you can search futilely in the same place for something instead of searching futilely all over the house. The fact that women, down throughout history, have failed to work out this simple solution for themselves speaks volumes.

All required for a functional stockpile is a convenient location. The living room floor is just dandy. A stockpile gives a home that lived-in look and saves countless steps. I am working out a time and motion study on the entire subject and plan to sell it to Popular Mechanics, if the price is right.

NOW, WE COME to the question of entertaining children on days when they cannot be thrusted outside. St. Louis, while noted for its clement and balmy weather, does have days—as even the staunchest booster among us must admit—when children would be uncomfortable outside, due to the fact they would drown, sink in the mud or freeze solid.

On such days, then, the Husband as Homemaker will find himself up to his equilibrium in happy little bra-kiddies, perchance from all over the neighborhood. What a jolly chance to exercise his ingenuity! How may the kiddies be entertained?

For a while their eager little minds will devise their own entertainment, and the homemaker may go about his own duties while they put lingerie on the dog or climb the stockpile, because it is there. Eventually, however, one will hear the keening little whine: "Daddy, what can we doooooooooo?"

Who among us but what will drop everything to spend a carefree few hours with the kiddies?

Me, that's who. I mean I got to get something done about these dishes — they're piled up over the window sill and the kitchen is getting dark. So, one makes little suggestions for fun and games.

Keep on hand a good supply of crayons. Also sheets of blank paper. Suggest drawing pictures. The children will be quiet for long periods of time. Then go back and explain the pictures should have been drawn on the paper, not the wall. What gales of merriment ensue as father chases the kiddies with a bludgeon! (Blind Rage Buff.)

Many other games will evolve: Drop the Father, Pin the Tail on the Dog, Ring Around the China Closet, Faucet, Faucet, Who Overflowed the Basin? and others.

At this point my wife called from the hospital.

"How's it going?" she inquired.

"Oh, fine, excellent, great!" One must maintain one's efficient facade, thinking of past household chats with one's helpmeet. ("What you need, Margery, is organization." "Oh, yes? Well, I'd like to see you try to run this zoo for just one week.")

Depths of meaning are in her tones. "Got everything all systemized?"

"Certainly. It is simply a matter of organization."

ONE HANGS UP, absently puts the laundry bundle in the playpen and starts upstairs to put a pillow case on the baby. The vacuum cleaner is whirring happily in the closet right where it belongs. Whirring happily? One unplugs it. The children are playing at frothing at the mouth with the 89 cent shaving cream dispenser.

All remaining is to make several beds, fix lunch if the grocery boy ever arrives with the new hamper of hot dogs, take the peanut butter out of the ice cube tray where it is in little cubes (do not ask me about this, ever) and not more than 1001 other of the daily tasks of housewives. And nothing comes more daily than housewiving.

Now I have said it before and I say it again.

There is nothing difficult about housework that a little organization couldn't help—and after 10 days as a housewife I am positive I have made my point except for one slight amendment.

Instead of a little organization, the answer would seem to lie more in a big organization. Ladies, I would suggest either the AFL or CIO—a strong union is your only way out.

THE END.

Eleanor Roosevelt

Scientists and KP Duty

NEW YORK.

AN ARTICLE in the New York Times last Friday, under the heading "Army Scientists May Quit Kitchen," makes it clear, I think, how foolish certain things in the draft have become.

It seems that qualified scientists have been doing KP duty. Now with great virtue the Army announces through its adjutant general, in a report to a Congressman who had complained about this, that it is reviewing its policy and it may see its way clear to allow scientists who held important positions in civilian life to return to those positions when they cannot be used in the Army on work that is of value in their particular line. The Congressman evidently had "thoroughly documented information" that 53 engineers at the Aberdeen (Md.) Proving Ground were spending an average of 22 per cent of their time in such chores as washing dishes and standing guard.

MRS. ROOSEVELT

FOR A LONG TIME I have been saying that we in the United States wasted human material, and this particular report points up the kind of waste which has been going on.

I complain more often about the fact that our taxpayers are willing to let certain young people who should obtain higher education lose out because of economic reasons. It is unfortunate for the youngsters, but far more unfortunate for the country as a whole. This is one of the areas in which our country must face the Russian challenge. They use their manpower better than we do. They waste very little; and it is high time that we did review, as the Army promises to do in this instance, our whole defense program.

THIS ALSO points up the need to ask our doctors to devise a method whereby everyone will get the medical care he needs from prenatal care on, regardless of ability to pay. This is part of the defense of our country, yet it is one of the areas in which we have been most wasteful of our human material. Study should be going on in all fields so that this waste can be eliminated.

I have been asked to point out, since I mentioned the fact that there was a considerable amount of unemployment, that there is need of more occupational therapists and that this is a profession where young people can be sure of finding a job. However, it does require long training and better pay to attract those capable of taking the training.

Fix It Yourself

By Hubbard Cobb

THERE IS ONE GOOD THING that can be said about the water vapor inside your home that causes condensation —sweating walls and windows —and that is that if you provide it with a means of escape it will flow outside just as fast as it can. This is because warm moist air will always flow to cooler dryer air and in winter the air outside is usually colder and dryer than the inside air.

If you want to prove this to yourself, open the top and bottom of a window just a crack when the window glass starts to sweat or frost. Chances are that in a short time the moisture or frost will stop forming. Of course, when you ventilate you are going to have some loss of heat but if you have a bad case of condensation a small amount of heat loss is a fair price to pay for ridding the house of the excessive moist air.

OF COURSE, open windows will produce drafts and so an improvement on this would be to install a window or wall exhaust fan with a special device that will turn on the fan when the moisture content of the air in the house reaches a certain point and then will close off the fan when the moist air has been removed.

Another important spot to ventilate is the attic or area between the roof insulation and the actual roof. This area should have a minimum opening of not less than one square foot of opening at each end of the house for each 300 square feet of attic floor area. You must have two openings for proper ventilation—one at each end of the house.

If the attic floor has been insulated there should not be much heat loss in winter through these openings. If your home is equipped with these openings and the area is still damp in winter, then it's because they are not large enough in area and they must be either increased in size or a fan should be used to increase the flow of air through the openings.

Let's Explore Your Mind

By Sylvanus and Evelyn Duvall

Answer to Question 1.

PERHAPS SO. But the astute psychologist Kurt Lewin, has pointed out that if you do, there may be a price. If you stimulate people to work harder, you also increase their tensions and possibly their feelings of guilt. In industry, "turning on the heat" may result in more absenteeism, turnovers, or more "illnesses." Far safer than urging people to work harder, is helping them to work more efficiently.

Answer to Question 2.

TRUE, says Professor Charles Morris. After a careful testing and study of a group of persons, he found that the thin, frail types were markedly more sympathetic to others, but far less dull. The strong athletic types tended to be more sociable and less concerned for a balanced life. The more rotund types were the least inclined to self-discipline and more self-sufficient. Remember, however, that training and personal choice can and usually are far more influential. Yet, some physical types do find some things a lot easier and more attractive than do others.

Brain Game

HERE is a Biblical quiz. Six answers correct is excellent.

1. Can you name the wife of Joseph?
2. Who refused to sell his vineyard to Ahab?
3. Can you name the blind man who was healed at Jericho?
4. What was the fate of Naboth?
5. Who invented the lyre?
6. What proof did the dove bring Noah?
7. Who was rebuked by his donkey?
8. For how long did the Flood last?

Answers.

1. Asenath. 2. Naboth. 3. Bartimeus. 4. He was stoned to death. 5. Jubal. 6. Olive leaf. 7. Balaam. 8. For 150 days.

Senator Soaper Says:

THIS LITTLE SUSIE, who won't wake up, is the stubbornest girl in the popular music field since Irene, the one it took so long to say good night to.

The National Safety Council thinks there may be 1000 fewer traffic deaths this year than in 1956. Maybe this is a sign the recession is on—fewer people can afford to drink and drive both.

Sales of small, foreign cars continue to climb, and the Christmas season should see even more sales, since they can be driven, used as ash trays or hung as wall planters.

A handy household hint says that fresh bread may be converted into crumbs with either a knife or a fork. Or, you can hark back to the traditions of the frontier and just tear into the stuff barehanded.

—BILL VAUGHAN.

They'll Do It Every Time

By Jimmy Hatlo

ON THE CENTURY® 35
See it today
W. SCHILLER & CO.
1101 CLARK CH. 1-7020
FREE PARKING
LIBERAL TRADES

Sparkling additions to Your Party

VESS
BILLION BUBBLE
LEMON SODA AND SELTZER

THE raincoat...

first introduced by Peck and Peck! Our famous No. 312 that's become an American classic, loved and worn by every age. Natural cotton poplin lined with bright red plaid. 6 to 18. Ours alone. 22.95

Matching cloche...natural cotton poplin. Fits all headsizes. 4.95

Matching umbrella...in the same bright red plaid as the coat's lining. Bamboo handle. 5.00

LOCUST STREET OPEN MONDAY UNTIL 8:30, THURSDAY UNTIL 7:00
CLAYTON OPEN MONDAY UNTIL 9:00, FRIDAY UNTIL 7:00
MARYLAND AVENUE CHRISTMAS STORE HOURS
SAME AS OTHER MARYLAND SHOPS

909 LOCUST ST., ST. LOUIS • 7734 FORSYTH BLVD., CLAYTON
4944 MARYLAND AVENUE

WANT THINGS? WATCH THE WANT ADS!

Walter Winchell

On Broadway

A LONDON GAZETTE claims Louis Armstrong was nicknamed "Satchmo" by the British press in the early 30s. . . . Mebbeso, but "Satchmo" is pure Americanese—the abbreviation for "satchelmouth"—meaning huge—like a satchel or valise. . . . The copycats never weary of lifting ideas. A rock-n-roll ditty is titled, "On the Gloomy Side of the Avenue" (Jimmy McHugh's long ago hit, "On the Sunny Side of the Street"), and another is named "Day & Night". . . . Inspired, no doubt, by Cole Porter's "Night and Day." . . . Latest "kick" of the bop set—straight Pernod. The new shortcut to a straitjacket. . . . New fad over at the Cafooey Society set: "No furniture parties." They remove all furniture and sit on the floor. This is considered tres chic. . . . Latest fad among the hipsters: "Rexies—fuzzy fedoras in checks and plaids—made popular by the chappo Rex Harrison wore in "Fair Lady."

REX HARRISON . . . BEHIND A FAD.

Not only did "Les Girls" borrow the method of telling its tale from "Rashomon," it got its title (and more) from the late Robert E. Sherwood's stage hit, "Idiot's Delight." That play told the story of an American song-and-dance man, who toured Yurrop with a dance act named "Les Girls." . . . Alfred Lunt played the role on the stage, Gable did it on the screen. . . . Leta Naldi, latest Italian cinema star, was born in the Brownsville sector of Brooklyn. . . . Overheard about Bing Crosby: "What a strange guy. Whenever you see him with a wife—she's his!"

Tallulah's reason for peddling her country manse: "I worked all summer in stock to pay for the swimming pool. But by the time I got around to using it it was covered with ice!" . . . Jack Dempsey, without fanfare or press agents, often visits St. Clare's Hospital in New York to cheer the patients. Champs are like that.

ANOTHER LANDMARK fading from the Broadway scene—the gagwriter. . . . One of the topnotchers (with no comics to write for) is sorting mail at the Post Office. . . . Many others are working in other lines. . . . Hollywood fears that another 3000 movie theaters will be closed by New Year's. . . . Ben Blue's new spot near Santa Monica (on the site of the former Macayo) is attracting the Hollywood fun-starved. . . . Joshua Logan, the topflight stage and film producer, is taking piano lessons "as a hobby," . . . He's almost 50.

An American actress named Jacqueline McKenzie, who has done many teevee commershills, lost scads of bookings (she alleges) because an English girl with the same name recently appeared on a midnight show and was panned hard by the critics. . . . Next day the United States actress, who was up for a $25,000 commershill series, was brushed. . . . The ad lads thawt she was the one who was roasted . . . She is taking the matter to lawyers to see if she has a lawsuit against those responsible for "lousing up" her career.

Angelo Patri

Those Toy Guns

IT IS NEWS to nobody that I am against toy guns for children. My experience teaches me that as a child plays he colors his future attitudes and conduct. When his play makes for sharing fun with his companions he is likely, in his adolescence, be a good team member. If his play is concentrated on beating up his playmates, "killing" them in cowboy games he might carry that exuberant forcefulness into adolescence and that would not add to his success in any association. So much for the normal-minded child.

A toy gun in the hands of any child is a reality to him for the time being. He knows he is playing a game but has only a vague idea of the real meaning of a gun. As he grows older that meaning becomes clearer and he has more respect for the weapon and its possibilities. Not so the subnormal child. His ideas about most things are likely to be confused. The more backward he is the more confused he can be. In his hands a toy gun is a mistake. There might come a time when he, in his confused state, used a real one. That has happened.

Now an angry child is in a state of mental confusion. This, in combination with his youthful inexperience might lead him to use a gun in deadly earnest. That too, has happened.

CONSIDER THE GAMES the children play with these toys. I saw a fine little lad wearing a black mask across his upper face, a toy gun in his hand, playing hold-up man. Is that a good idea for even a highly intelligent lad to play? Isn't there something better than that to engage his play spirit?

AGGRESSION is born in all of us and we have to learn to take it out harmlessly to ourselves and other people. A child has to be led toward that idea and toy guns are not doing that. Ball games, football, baseball, stick games, swimming, all water sports, digging, pounding—a stout block and a wooden mallet—are fine for this if the things can be had. Hard physical exercise is the right, the best outlet for aggressions.

Also "talking back." I know this is against all the rules but it is a therapeutic measure that makes for sound mental health, makes for common sense relations between children and grown-up people. Let the child speak his piece and listen without anger while he does so. Let him get it off his mind. Once the first angry rush is past his lips he is in a state to listen and then one tells him that loudness, bitterness, rudeness is not allowed in argument. Just explanations in ordinary tones, please—and make the explanations. And just be careful of the kind of child before giving him a gun of any kind.

Emily Post

Social Problems

DEAR MRS. POST: I wish older people who haven't seen me for awhile would stop saying, "My but you look exactly like your mother"—or sometimes they will think I look just like my father. It's not that I mind looking like my parents, because I think they are very good looking. But when people say this to me I never know what to answer. I don't believe they mean it anyway, because I can't look exactly like both parents, can I?

Answer: No, but you can (and evidently do) resemble both parents. And people who know one or the other better quite understandably, I think, see your likeness to this one parent. Of one thing you can be sure: No one means this unkindly, and you must certainly be polite enough at least to smile in appreciation, because, as you said yourself, it is a compliment. You might find it less awkward than standing in silence, to say, "Many people think so . . ." or "I'm glad you think so."

Flickering Glow of Christmas

Your Donation Will Make It a Happier Holiday for 100 Neediest Cases

By Mary Kimbrough

CAN THE WARM GLOW of Christmas penetrate the walls of a home which has known only sickness and discouragement?

There are five children and all are ill. One boy is losing the sight of his right eye. A daughter suffers from chronic ear infection which doctors say ultimately will take her hearing away completely. The baby, ill since birth, cannot stand or sit up.

No wonder the parents, who have been compelled to seek public assistance, find the future frightening. They see no hope of overcoming their heartbreaking problem. The father is disabled and the mother is on the verge of a nervous breakdown.

There can be no celebration of Christmas in this home but, perhaps, the harsh realities of their lives can be softened somewhat by the concern of others. **A gift of $30 would enable the parents to buy some of the clothes their children need and maybe a toy or two, especially for the more seriously afflicted ones.**

This is case 56 among the 100 neediest cases, being published by the Post-Dispatch in co-operation with the Christmas Bureau of the Social Planning Council. To insure that specific needs can be met, gifts of cash are requested.

Case 57

Mrs. G., mother of four active boys, is paralyzed from the waist down and has not been able to leave her home for five years. With the aid of crutches and helped by her children, she can make her way slowly and painfully to the window, or stand for a few moments at a time, but because of her disability cannot supervise the children or prepare their meals. **A gift of $35 would provide a wheelchair so that she might get outside occasionally and move more easily around the drab little home.**

Case 58

Robert, a 7-year-old boy reared in an underprivileged home, is greatly overweight but because of a meager family budget the special diet he needs cannot be provided. Meanwhile, he has outgrown his clothing. **A gift of $50 would provide the right clothing and special foods for this boy and a few Christmas remembrances for his mother and the three younger children in the household.**

Case 59

Often, when a young mother is deserted, she becomes embittered and, in turn, neglects her children. But this is not the case with Mrs. L. Mother of four children and expecting a fifth this month, she is trying desperately to maintain a happy home for the family which her husband deserted. **A gift of $35 would help this woman provide winter coats and shoes for her children.**

Case 60

Mrs. A. and her 13-year-old grandson live in a shabby home, their public assistance income barely enough to meet their essential needs of rent and food. The boy, who is mentally deficient, often wanders away if not under strict supervision and his grandmother tries her best to care for him and give him a good home life. **A gift of $35 would make it possible for her to purchase a warm coat for the boy and a few Christmas gifts.**

Case 61

Mrs. H., 66, is a lonely, handicapped woman whose husband has been a hospital patient for more than a year. She desperately needs shoes and clothing but because of her limited income cannot buy them. Her old washing machine is broken and she must use a coin-operated machine each week. Since this is on the first floor and she lives on the fifth, she finds it difficult to get up and down the stairs to do the laundry. **A wonderful Christmas gift for her would be $20 to repair the machine and buy the shoes she needs.**

—Drawing by Leslie Medley, Washington University.

THE HARSH REALITIES OF THEIR LIVES CAN BE SOFTENED BY YOUR CONCERN.

Case 62

With both parents hospitalized for mental illness, four children were placed in foster homes. The parents now are recovering and hope to reunite the family for they love their children and want to provide a good home for them. **A cash gift of $50 would ease the economic pressure on the parents and protect them from the worry which might retard their progress toward rehabilitation.**

Case 63

What will Christmas be in this St. Louis home? Mrs. J. lives alone in a room at the top of a rickety back stairway. She has no wearable shoes. She must wear a coat to shield her thin body from the chill of winter. There is no furniture, just a bedspread covered with newspaper. The coat serves as a bed cover at night. A former landlady had taken Mrs. J.'s furniture for overdue rent. The tiny woman suffers from poor eyesight and shortness of breath. With no stove to cook on she lives on prepared food and sandwiches. This would be the most wonderful Christmas of her life if she had a real bed and a stove to keep her home warm. **A gift of $60 would make this possible.**

Case 64

This 59-year-old widow suffered a stroke this year and is paralyzed. While she was in the hospital, her husband died unexpectedly so, with no one to care for her, she was forced to enter a nursing home. **A generous-hearted St. Louisan could bring a little happiness to this woman with a gift of $25 at Christmas, with which she could buy two badly-needed housecoats, gowns, slippers, stamps and stationery.**

Case 65

Mr. and Mrs. K., who are in their early fifties, had saved for their old age. But Mr. K., a skilled carpenter, became ill with cancer in 1956 and six major operations wiped out their savings and left them in debt. They lost their home and automobile. Now they live in a rented two-room house and because of his high medical costs and the thought that this may be their last Christmas together, the season holds little joy for them. **A gift of $50 would mean much to them this year.**

More cases of needy families, taken from the rolls of Social Planning Council agencies, will be published Friday.

Where to Send Contributions

Contributions of money for St. Louis needy families should be mailed to the Christmas Fund Editor, St. Louis Post-Dispatch. The contributions will be made available to agencies of the Social Planning Council of St. Louis and St. Louis County. Agency case workers will distribute the money to underprivileged families before Christmas.

Please make checks, no matter what amount, payable to the Christmas Fund. Donations thus far total $10,450.

For further information or to discuss contributions other than money, please get in touch with the Christmas Bureau of the Social Planning Council, 505 North Seventh street. Telephone numbers are GArfield 1-2600 and GArfield 1-1618.

Elizabeth Hillyer

Practical Stack Chairs

THE MOST PRACTICAL ideas work so much better these days because the furnishings that make them work keep thier good looks. Stacking chairs, for example. These solve Mrs. G. J.'s problem with the beauty of teak veneers on their comfortably molded backs and seats, although they're not too proud to hide away snugly in a closet.

"We have room for a game table in just one spot at our house," Mrs. J writes, "but more than two chairs pulled up to it permanently is out of the question. Can I find storing and non-storing chairs and a table that all go together attractively?"

Folding chairs that don't look as if they fold with their matching tables answer your question one way, Mrs. J. and this furniture does it another way, with space-saving stacking chairs matching a teak table. Two kinds of chairs aren't necessary. This could also be a dining table for two in the family which adds seating for guests. (John Stuart, Inc.)

MRS. J.P.W. "Should I buy dark mahogany for my bedroom in the same traditional style as my living room and dining room, or can I have French Provincial furniture? I have only the three rooms, but the bedroom cannot be seen from the other rooms."

Although consistency of style is often best in a small home, there is nothing really wrong with a change like this.

OFF THE RECORD By Ed Reed

Some New Products For Home

By Lawrence Galton

Electric Door Mat: Now you can get a door mat that goes to work automatically, whenever it's stepped on, to clean sand and grit from shoe soles. The device, which becomes a permanent part of the floor at the entrance, is recessed, shows only a polished and attractive aluminum grill at floor level. Inside, it contains a ⅛ h.p. motor that makes 15 brushes oscillate in opposite directions to thoroughly clean shoe soles. Dirt falls into a box below from which it can be removed periodically. Although quite expensive, it's no luxury, claims the maker, since most dirt in a house comes in through the door and, by stopping it there, the electric mat will pay for itself many times over in added years of rug and linoleum wear and in elimination of a good deal of scrubbing and sweeping.

Bath Brush: To make bathtub cleaning easier, there's a long-handled swivel brush that lets you clean from a comfortable standing position without kneeling or stooping. The brush locks at various angles that make it easy to reach all corners of the tub. The adjustable brush head also is useful behind stoves, refrigerators, radiators, heavy furniture and other hard-to-reach places.

Add Ingenuities: A new ribbon for package decorating forms its own perfect bow every time. A woven-in drawstring does the trick. Cut off a desired length of the ribbon, pull both ends of the string, and the bow is formed automatically. . . . A new appliance does triple service as coffee percolator, tea maker, and serving carafe. Made of clear, flame-proof glass, with brass or copper trim, it has a stem and basket for percolating coffee, a long-chained caddy for brewing tea. With coffee and tea units removed, it becomes a serving carafe, has a hinged cover with convenient thumb lift, a metallized "stay-cool" handle.

If you'd like further information on any of the above items, write Lawrence Galton in care of the Post-Dispatch, identifying item, giving date of appearance and enclosing stamped and self-addressed envelope. Inquiries must be sent no later than two weeks after the appearance of the item.

Tasty Tricks

Baskets of beautiful fruit bedecked with holly deserve to become a modern Christmas tradition. Color-bright fruit will add sparkle to the holiday table.

Bridge Deck

By Florence Osborn

"THE NINTH ANNUAL Westchester Contract Bridge championships, recently held at the County Center in White Plains, N.Y., was by far the most successful in the history of the Westchester Contract Bridge Association, which sponsored the tournament," writes Alfred S. Schechter, Scarsdale attorney. "Attendance records in all events were broken," he continues, "and Westchester's own players made an excellent showing in all events."

Mr. Schechter and George Kent, also of Scarsdale, won the men's pairs and Vada Van De Walker Scroope of White Plains and Irene Korndorfer of Scarsdale won the women's pairs.

Murry L. Schnee of Jamaica, L.I., and Dr. Kalman Apfel of the Bronx, finished first in the open pairs and Mr. and Mrs. Henry Moss of Long Beach, L.I., took first place in the mixed pairs.

Playing on the winning team-of-four were Mark A. Berger and Richard Cowan, both of Great Neck, L.I.; Joseph Eisengart of Jamaica, L.I., and Jack Van Gelder of New York.

"Mel Varnhagen of White Plains played with Richard Meyer of Scarsdale in their first major tournament and they finished eleventh in the star-studded open pair championship," reports Mr. Schechter. "Late Saturday night they were discovered still dazed and practically speechless after having bid and made six spades, doubled and redoubled, missing three aces. The result, of course, was a very cold top on the board."

North: ♠Q97632 ♥AQ5 ♦KJ73 ♣—

West: ♠A8 ♥J10764 ♦94 ♣AQ64

East: ♠— ♥9832 ♦A10862 ♣10982

South: ♠KJ1054 ♥K ♦Q5 ♣KJ753

The bidding:

South	West	North	East
1♠	2♥	3♥	Pass
3♠	Pass	4N.T.	5♥
Pass	Pass	6♠	Pass
Pass	Dble.	Redble.	Pass
Pass	Pass		

When East overcalled North's Blackwood four no-trump bid with five hearts, South passed. Easley Blackwood of Indianapolis, author of the slam convention, would interpret South's pass as announcing either that he had no aces or that the intervening bid had made it unwise for him to tell North how many aces he held. (A bid by South of five spades would announce one ace).

North felt certain that his partner held an ace, probably in spades, so he jumped to six spades and when West doubled he redoubled.

West opened the ace of clubs and declarer Varnhagen ruffed in dummy, cleared the king of hearts from his hand, entered dummy by ruffing a club and cashed the ace-queen of hearts, discarding two diamonds from the closed hand.

Declarer next led a spade and West won with the ace and returned his last spade, won in the closed hand. South played the king of clubs and ruffed a club and when the suit broke 4-4 (it didn't matter) he claimed the long club and his remaining spades for the rest of the tricks, making six spades, redoubled, with the loss of the trump ace.

SAVE AT STANLEY

For FREE DELIVERY call CEntral 1-7840

EVERYDAY LOW PRICES

BROWNIE 300 MOVIE OUTFIT

Reg. $104.70

Now $78.50

The de luxe model Brownie Camera with extra fast f/2.3 lens, plus super-versatile Brownie 300 Projector, complete with preview screen.

BROWNIE F/2.7 MOVIE CAMERA

Reg. $29.95

Now 18.95

Save $22.15 on BROWNIE MOVIE CAMERA ACCESSORIES

$19.90 Telephoto Lens,
$18.90 Wide-Angle Lens
$3.30 Viewfinder

All 3 _____ only $19.95

POLAROID CAMERAS IN STOCK

Call for Low Prices

Reg. $84.95 Brownie 8mm 3 lens Turret f/1.9 Movie Camera _____ now $61.95
Reg. 13.75 30"x40" Radiant Tripod Screen, now 8.95
Reg. 85.50 Yashicamat Camera, w/case _____ now 59.50
Reg. 39.50 8mm Action Editor _____ now 24.95
Reg. 26.75 Folding 4-Lite Bar, case, bulbs _ now 12.95

Store Hours: Mon. thru Sat., 8:00-5:30
7th Street Store open Mon., Tues., Wed., Thurs. Nights

STANLEY PHOTO SERVICE

SLIM HIPS

. . . Tummy, Legs

with STAUFFER HOME PLAN

Here's what happens when you use the STAUFFER MAGIC COUCH of effortless exercise and caloric reduction: it takes off excess weight and unwanted inches, firms sagging muscles, beautifies posture, and relieves nervous tension! Best of all . . . it does all this in the privacy of your own home!

call WY. 3-6065
After Five and Sundays call PA. 5-1234

FREE DEMONSTRATION
In your home, at your convenience . . . day or evening appointments.

Missouri residents call:
Fulton _____ 396
Kennett _____ 8-9524
Moberly _____ 3484
Rolla _____ EM, 4-1030
Illinois residents call
Alton, Wood River _____ Alton 2-0727
E. St. Louis, Belleville _____ EX. 7-3684
Cairo _____ 418
Carmi _____ 7636
Centralia _____ 6142
Decatur _____ 8-6244
W. Frankfort _____ 1156

MAIL COUPON

STAUFFER HOME PLAN, 9652 Clayton Rd., St. Louis 17
Please send further information on Stauffer's Magic Couch, without obligation
Name _____
Address _____
City _____ State _____
Phone _____ P 1217G

stauffer HOME PLAN

EXECUTIVE OFFICES: 9652 Clayton Rd., St. Louis 17, Mo.

By, for and about

WOMEN

Holiday Party Series Planned for Debutantes

By Karin Hayward

LATE THIS WEEK, when the debutantes away at school return to St. Louis for the holidays, the Christmas season, the gayest of their debut year, will begin with innumerable parties scheduled.

Several parties planned in honor of the debutantes have not yet been listed. Miss Mary Deborah Doyle, daughter of Dr. and Mrs. Charles R. Doyle, 28 Kingsbury place, will make her debut Friday at a tea from 3 until 5 o'clock at the Doyle home. Afterward, a small group of debutantes and their escorts will arrive for a supper party. Miss Doyle also will be honored at a luncheon Monday to be given by Mrs. Joseph Renard at the Junior League Clubrooms.

From 5 until 7 o'clock Friday Mrs. Arthur B. Shepley will honor her granddaughter, Miss Emily Catlin Keyes, at a reception to be given at Mrs. Shepley's home, 54 Westmoreland place. The next evening Miss Keyes will share honors with Miss Jane Conant and Miss Margaret Wightman at a dinner to be given by Mr. and Mrs. Newell A. Augar at Deer Creek Club. She will be presented to society Christmas day with Miss Josephine Noel at a reception at St. Louis Country Club from 5 until 9 o'clock.

Saturday afternoon from 3 until 5 o'clock Miss Sally Heffernan, home from Newton (Mass.) College, will be introduced to family friends at a tea at the home of her parents, Mr. and Mrs. Robert V. Heffernan, 21 Ridgetop, Richmond Heights. The day after her party she will be guest of honor at a cocktail party to be given by Mr. and Mrs. Bernard F. Dickmann, 17 Kingsbury place.

Another Sunday event will be a cocktail party to be given for Miss Ann Luedinghaus, debutante daughter of Mr. and Mrs. Herbert H. Luedinghaus, by Mr. and Mrs. Robert C. Saunders and Mr. and Mrs. John B. Latzer. The party will take place at the Latzers' home, 5 University lane, Clayton. On Dec. 27 Miss Luedinghaus again will be honored, this time at a luncheon to be given at the University Club with Mrs. Hugh W. Baird and Mrs. Ralph F. Piper as co-hostesses.

Miss Elizabeth Ann Mullen will be home tomorrow from Duchesne Residence, New York. Daughter of Mr. and Mrs. James J. Mullen Jr., she will meet her mother's friends at a tea next Monday. The party will take place at the Mullen home, 28 West Brentmoor, Clayton.

Miss Loriel Desloge, daughter of Mr. and Mrs. William L. Desloge, and Miss Wightman, daughter of Mr. and Mrs. Orrin S. Wightman Jr., will share honors Dec. 28 at a coaching party to be given by Mr. and Mrs. Albert G. Blanke. Guests will meet for cocktails at noon at St. Louis Country Club and will travel by coach to Deer Creek Club for luncheon.

CHRISTOPHER JOY WOODS and Jeffery Ladd Woods, sons of Mr. and Mrs. Woodson K. Woods III of Louisiana, Mo., and two of Mrs. Paul A. Johnson's three grandsons, were baptized Sunday afternoon as the first act of worship in the new Woodson K. Woods Jr. Memorial Chapel of Ladue Chapel.

The new building and chapel were dedicated Sunday morning. Donors of the chapel were Woodson K. Woods III and Richard Randolph Woods, sons of the late Woodson K. Woods Jr., Mrs. Johnson, his widow, and James H. Woods, his brother.

Miss Susan Wendel Spence, daughter of Mr. and Mrs. Charles M. Spence, 49 Godwin lane, Ladue, will arrive here Friday to spend the Christmas recess with her parents. She is a student at St. Stephen's Episcopal School in Austin, Tex.

Miss Lucille Carrie Lazard of New Orleans will arrive here Dec. 26 for a holiday visit with her grandparents, Mr. and Mrs. Bernard Greensfelder, 23 Southmoor, Clayton. Mr. and Mrs. Greensfelder will give a cocktail party at their home Sunday, Dec. 29, at 6 o'clock to be followed by a dinner dance at the University Club. Miss Lazard, a graduate of Pine Manor Junior College, Wellesley, Mass., is now studying art at the Moore Institute of Design in Philadelphia. She will spend the first part of her holiday with her parents, Mr. and Mrs. Calme L. Lazard, in New Orleans.

Miss Buckland Honored at Parties.

PARTIES HONORING Miss Nan Carroll Buckland, daughter of Mr. and Mrs. Arthur D. Buckland, 325 North Woodlawn avenue, Kirkwood, whose marriage to James Norris Johnson will take place Dec. 28 at the Kirkwood Presbyterian Church, started Sept. 30 when Mrs. Morgan Selvidge of Eureka gave a dinner and shower. Guests included the teachers of the Osage school where Miss Buckland teaches first grade.

Nov. 9, Mr. and Mrs. Warren M. Sarff, 317 North Woodlawn avenue, Kirkwood, gave a dinner at their home. The mothers of Miss Buckland's pupils gave a shower Nov. 15 at the home of Mrs. P. Gordon Glunt, 91 Wildwood, Osage Hills. The following evening Mr. and Mrs. Jack M. Schutz gave a buffet supper honoring the engaged couple at their home, 8320 Delcrest avenue, University City.

Last Friday evening, Mr. and Mrs. Ralph E. Doughton, Mr. and Mrs. Walter C. McIlvaney and Mr. and Mrs. Vincent A. Zupan entertained Miss Buckland and her fiance at a buffet supper at the Doughton home, 20 Berkshire, Richmond Heights.

Next Saturday evening, Mr. and Mrs. Marshall E. Young will give a cocktail party and bar shower for the prospective bride and bridegroom at the Young home, 14 Clermont lane, Ladue.

The spinister dinner will be held at the Missouri Athletic Club Dec. 26 and will be given by Miss Lorette Burke, one of Miss Buckland's bridesmaids.

The rehearsal dinner will be held at Le Chateau the evening before the wedding and will be given by Mr. Johnson's parents, Mr. and Mrs. Norris Melvin Johnson, 7455 Rupert avenue, Richmond Heights.

The Wydown Players, Inc., will hold tryouts at 7:30 o'clock tonight and tomorrow night at the Church of St. Michael and St. George for "The Reluctant Debutante," a former Broadway hit. Rehearsals for the production will begin after the first of the year.

Check for Hospital

—Harold Ferman Photograph.

MRS. JAMES M. INGHAM, SEATED LEFT, REPRESENTING THE FRIENDS OF THE ST. LOUIS CHILDREN'S HOSPITAL, PRESENTS TO **MISS LILLY D. HOEKSTRA,** HOSPITAL ADMINISTRATOR, A CHECK FOR $1400 TO BE USED FOR COMPLETING A PSYCHIATRIC WARD. STANDING ARE **MRS. B. F. HICKMAN III,** LEFT, AND **MRS. EDWARD F. ENGLER,** MEMBERS OF THE FRIENDS, A GROUP OF VOLUNTEERS WHICH CARRIES PROJECTS TO BENEFIT THE HOSPITAL.

Miss Dolan Engaged To George L. Eifert

THE engagement of Miss Mary Catherine Dolan to George Lester Eifert was announced at a party at her home, 3955 Dunnica avenue.

Miss Dolan, daughter of Mrs. Aloysius F. Dolan and the late Mr. Dolan, was graduated from St. Joseph's Academy. She is the sister of John P. Dolan, Brother K. Aloysius, F.S.C., Mrs. Peter E. Des Jardins (Agnes Dolan) of Lake Charles, La., Thomas Dolan and Miss Patricia Dolan.

—B. J. Westrich Photograph.

MISS MARY CATHERINE DOLAN

Mr. Eifert, 4704 Locke avenue, son of Lester C. Eifert and the late Mrs. Eifert, is an alumnus of McBride High School and received his B.S. degree from St. Louis University where he became a member of Theta Kappa Phi fraternity. He has one sister, Mrs. Richard Feld.

Zebrack-Gomberg Engagement Told

THE engagement of Miss Barbara Iris Gomberg to Dr. Sam David Zebrack was announced Thanksgiving day at the home of her brother-in-law and sister, Mr. and Mrs. Joel Schulman in Baltimore.

Miss Gomberg is the daughter of Mr. and Mrs. Abraham Gomberg of Washington. She is a graduate of Forest Park High School, Baltimore, and now is a junior at Towson State Teachers College, Towson, Md., majoring in elementary education.

Dr. Zebrack, son of Mr. and Mrs. Charles Zebrack, 4983 Schollmyer street, took his pre-medical training at Washington University and was graduated from Illinois College of Chiropody and Foot Surgery. He is past president of the Durlacher Chiropody Honorary Guild and past president of Alpha chapter of Zeta Delta fraternity. He served as post chiropodist at Fort Polk Army Hospital in Louisiana during his tour of duty in the Army.

For additional Photo Play Announcements see Page 6D

Opera House—Kiel Auditorium
SATURDAY, 8:40 P.M.
SUNDAY, 3 P.M.
78th Season
ST. LOUIS SYMPHONY ORCHESTRA
VLADIMIR GOLSCHMANN, Conductor
Under Direction of
HARRY FARBMAN
Presenting For The First Time at St. Louis Symphony Concerts GIAN-CARLO MENOTTI'S "THE TELEPHONE"
Soloists:
CAROLEE COOMES, Soprano
JAY WILLOUGHBY, Tenor
PROGRAM: CORELLI, "Adoglo; BRITTEN, Variations on a Theme by Purcell; MENOTTI, "The Telephone;" DVORAK, "New World" Symphony.
GOOD SEATS NOW SELLING
Aeolian, 1004 Olive, and Kiel Auditorium
POPULAR PRICE: $1 to $3.50

Alice Peters To Be Married In Kirkwood

MISS ALICE PETERS and Albert Bolay will be married quietly at 11 o'clock Monday morning at the home of the prospective bride's father, William Arthur Peters, 337 West Argonne drive. The Rev. James Doubleday, rector of Grace Episcopal Church, will perform the ceremony after which Mr. Bolay and his bride will go on a brief trip before return to the Peters home to live.

Mrs. Joseph E. Burger will be matron of honor and Mr. Bolay will be attended by W. Moerschell Uhlemeyer as best man.

Miss Peters holds bachelor's and master's degrees from Washington University. Mr. Bolay, who now lives at the Saum Hotel, St. Louis, was born in Stuttgart, Germany. He was educated in Germany and at Washington University.

Dr. and Mrs. Eugene P. Fromm and their daughter, Miss Carol Fromm, will arrive Christmas eve from their home in Cincinnati to be holiday guests of his brother-in-law and sister, Mr. and Mrs. James W. Whitney, 581 Brookhaven avenue. Mrs. Whitney is planning a family dinner Christmas day.

A recent visitor at the Whitney home was his mother, Mrs. Marlin V. Whitney of Ann Arbor, Mich. Both the Fromm and Whitney families have cottages on Mullet Lake, Mich., where they have become acquainted with St. Louis families who also vacation there.

Miss Susan Frederick will arrive home Friday from the University of Kansas, Lawrence, where she is a senior, to spend the holidays with her parents, Mr. and Mrs. Charles R. Frederick, 211 Elm avenue.

Members of the Rowena Clark Garden Club were entertained at luncheon yesterday at the home of Mrs. Arthur C. Stockstrom, Rott road. The afternoon was spent making wreaths and singing carols.

Mr. and Mrs. Clark P. Fiske, 318 North Woodlawn avenue, moved last week to their new home at 345 North Dickson avenue.

TODAY at 1 & 8:30 P.M.
Newest, Most Exciting
CINERAMA
of Them All
THE LOWELL THOMAS PRODUCTION
SEARCH for PARADISE
TECHNICOLOR
CANNOT & WILL NOT BE SHOWN IN ANY LOCAL THEATRE & NEVER ON TV
WED. at 2 & 8:30
AMBASSADOR 7th & Locust GA 1-2565

NOW Loew's STATE OPEN 10 A.M.
MICKEY ROONEY
as the FBI's Public Enemy No. 1
BABY FACE NELSON
CO-STARRING CAROLYN JONES
Sir CEDRIC HARDWICKE
PLUS
DAMES AND DOPE
'HELL BOUND'

SOUTH-TWIN
LEMAY FERRY RD. SO. OF CITY LIMITS
NORTH
RT. 67 NORTH OF JENNINGS RD.
IN CAR HEATERS
AT BOTH DRIVE-INS
DIRECT FROM DOWNTOWN
2 ACTION HITS IN VISTA VISION
HENRY FONDA • TONY PERKINS
IN
'THE TIN STAR'
ACTION-PACKED WESTERN
— ALSO —
'Short Cut To Hell'
with Robert IVERS ★ Bill BISHOP
SHOW OPENS 6:30 STARTS 7:00

NOW DOORS OPEN 12 NOON
Loew's ORPHEUM
LAST WEEK
RITA HAYWORTH
FRANK SINATRA
KIM NOVAK
Pal Joey
TECHNICOLOR®

at BOTH DRIVE-INS
AIRWAY
ST. CHARLES RD. E. OF LINDBERGH
$1 2 OR A CARLOAD
Henry FONDA
Anthony PERKINS
'THE TIN STAR'
7 p.m. and 10:35
Earth Attacked by Science-Monsters
'INVISIBLE BOY'
9 p.m.
and...MANCHESTER
MANCHESTER RD. WEST OF LINDBERGH
"IN-CAR" HEATERS FREE!
"EARLY BIRD" SHOWS SAT. and SUN.
Joanne Woodward
David Wayne
'THE 3 FACES OF EVE'
7 p.m. and 10:15
Van Heflin
'THE RAID'
(Color)
8:50 p.m.

WORLD ST. CHARLES NEAR SIXTH
NOW—BIG DOUBLE SHOW
Adults Only OPEN 10:30 A.M.
Cont. till 11 p.m.
ON STAGE IN PERSON
ALL NEW ON STAGE BURLESQUE ON SCREEN
★ LIII ★ SCHAWN
THE GIRL WITH THE PERFECT LEGS
PLUS
'PENNY ANTE'
SHAKINEST GAL IN TOWN

FILL YOUR WANTS FROM WANT ADS

Myers - Sharlin Engagement Told

THE engagement of Mrs. E. Edward Sharlin to Willard Baron Myers was announced at the home of his parents, Dr. and Mrs. Ira H. Myers, 318 South Hanley road, Clayton, on Thanksgiving day.

Mrs. Sharlin, a widow, is the daughter of Mr and Mrs. Joseph Glantz of New York. A graduate of Hunter College, New York, she is currently a fashion writer in that city.

Mr. Myers, whose first wife was the late Mrs. Shirley Silver Myers, is a graduate of Washington University School of Law. He is vice president of a hosiery mill in High Point, N.C. He has one sister, Mrs. Milton Voda of Ladue.

Both families will attend the wedding, which will take place in New York Jan. 18. After a brief honeymoon, the couple will live in Greensboro, N.C.

LAST 3 DAYS!
ST. LOUIS OPENS 5:00 P.M.
2 BIG FEATURES Both in Flaming Color!
Gina LOLLOBRIGIDA ★ Anthony QUINN
'Hunchback of Notre Dame'
in CinemaScope and James CRAIG
'Naked in The Sun'

STARTS CHRISTMAS DAY
RESERVE YOUR SEATS NOW!
MGM CAMERA 65 "The Window of the World"
M-G-M's
RAINTREE COUNTY
In the great tradition of Civil War romance!
ESQUIRE
FREE PARKING
CLAYTON & BIG BEND
ST. 1-3300
BOX-OFFICE OPENS DAILY 11 A.M. TO 9 P.M.
PRICES AND PERFORMANCES • ALL SEATS RESERVED
Mat. Sat. and Sun., 2 P.M. Orch. and Mez. 2.00, Loges 2.50
Mat. Wed., 2 P.M. Orch. and Mez. 1.50, Loges 1.75
ALL PRICES INCLUDE TAX
HOLIDAY PRICES SAME AS SUN.
Eves. Mon. thru Sat. 8:30 P.M. Sun. Eve. 7:30 P.M.
Orch. and Mez. 2.00, Loges 2.50
(HOLIDAY MATINEES DAILY DEC. 25th thru DEC. 31st)

Peyton Place will never forget the day Lucas returned from the war...
and neither will you!

JERRY WALD'S
Peyton Place
...from 20th Century-Fox
CINEMASCOPE
COLOR by DE LUXE
ST. LOUIS STARTS FRIDAY
Doors Will Open Daily at 12 Noon

NEIGHBORHOOD MOVIES

APACHE 2227 S. BROADWAY
Dorothy MALONE ★ John LUND
'FIVE GUNS WEST' Color
Lloyd BRIDGES ★ Joan TAYLOR
'APACHE WOMAN' Color

APOLLO DeBALIVIERE at WATERMAN
Adults 90c—Starts at 8:00 P.M.
First Showing in Town
LAURENCE OLIVIER ★ CLAIRE BLOOM
'RICHARD III' 8:20
VistaVision and Color with All-Star Cast

AVALON Last Day! Starts 7:00
CHILDREN FREE WITH PARENTS
HOT FROM SATELLITE HEADLINES!
Robbie, The Robot
'THE INVISIBLE BOY'
Robert TAYLOR ★ Dorothy MALONE
'TIP ON A DEAD JOCKEY'
SHOWN ONLY AT 5:35 P.M.

BEVERLY 7740 OLIVE STREET RD.
One Complete Show Only
Joanne WOODWARD ★ Sheree NORTH
'NO DOWN PAYMENT' 9:05
Glenn FORD ★ Van HEFLIN
'3:10 TO YUMA' 7:15
Cartoon — Free Parking

BRENTWOOD 2529 BRENTWOOD
Park Free
Joanne WOODWARD ★ Sheree NORTH
'NO DOWN PAYMENT' 8:35
Jayne MANSFIELD ★ Tony RANDALL
'Will Success Spoil Rock Hunter' 6:45 & 10:20

CAHOKIA DRIVE-IN Rt. 460 E. St. Louis, Ill.
Robert TAYLOR
'MANY RIVERS TO CROSS'
Grace KELLY
'THE SWAN'

COLUMBIA Last Day! Starts 7:00
CHILDREN FREE WITH PARENTS
Victor MATURE ★ Anita EKBERG
'PICKUP ALLEY'
Cornel WILDE ★ Donna REED ★ Color
'BEYOND MOMBASA'

CREST PARK FREE
Last Day! Starts 6:45
CHILDREN FREE WITH PARENTS
Van HEFLIN ★ Glenn FORD
'3:10 TO YUMA'
Jack PALANCE ★ CinemaScope
'HOUSE OF NUMBERS'

GEM 8840 ST. CHARLES ROCK RD.
One Complete Show Only. Starts 7:15
All Technicolor Show
John WAYNE ★ Janet LEIGH
'JET PILOT' 9:05
June ALLYSON ★ Rossano BRAZZI
'FORBIDDEN INTERLUDE' 7:30
Cartoon — Free Parking

GRANADA PARK FREE
Reg. Prices! Last Day!
CHILDREN FREE WITH PARENTS
2 Thrill-Packed Adventure Hits!
Richard TODD ★ Akim TAMIROFF
'BATTLE HELL' 8:25 P.M.
'HELL IN KOREA'
Shown at 7:00 and 10:15 P.M.

GRAVOIS Last Day! Starts 6:45
CHILDREN FREE WITH PARENTS
Victor MATURE ★ Anita EKBERG
'PICKUP ALLEY'
Cornel WILDE ★ Donna REED ★ Color
'BEYOND MOMBASA'

HI-POINTE THE HOUSE OF HITS
Reg. Prices! Opens 6:30
CHILDREN FREE WITH PARENTS
Joanne WOODWARD ★ David WAYNE
Year's Most Shocking Story!
'THE 3 FACES OF EVE'
CinemaScope ★ Shown 6:45 and 10:20
Ann BLYTH ★ Paul NEWMAN
'THE HELEN MORGAN STORY'
CinemaScope ★ Shown Only 8:20

LEMAY 318 LEMAY FERRY RD.
THIS THEATRE DOES NOT OPERATE ON TUESDAY

LINDELL PARK FREE
Last Day! Starts 7:00
CHILDREN FREE WITH PARENTS
1 Show Only! 2 Technicolor Hits!
Audie MURPHY ★ CinemaScope
'TO HELL AND BACK'
SHOWN ONLY AT 9:15 P.M.
Jeff CHANDLER ★ George NADER
'AWAY ALL BOATS'
SHOWN ONLY AT 7:20 P.M.

LONGWOOD 9415 S. BROADWAY
THIS THEATRE DOES NOT OPERATE ON TUESDAYS

LYRIC SIXTH NEAR PINE
James Cagney, 'MAN OF A 1000 FACES'
Joel McCrea 'TROOPER HOOK'

MAJESTIC 242 COLLINSVILLE EAST ST. LOUIS, ILL.
Doris DAY ★ John RAITT
'PAJAMA GAME' (Color)
Keith LARSEN ★ Jim DAVIS
'APACHE WARRIOR'

MANCHESTER Starts 7:00
CHILDREN FREE WITH PARENTS
Cary GRANT ★ Frank SINATRA ★ Sophia LOREN
'PRIDE AND THE PASSION'
VistaVision-Color and Errol FLYNN
'THE BIG BOODLE'

MAPLEWOOD PARK FREE
Reg. Prices! Last Day!
CHILDREN FREE WITH PARENTS
2 Thrill-Packed Adventure Hits!
Richard TODD ★ Akim TAMIROFF
'BATTLE HELL' 8:25 P.M.
'HELL IN KOREA'
Shown at 7:00 and 10:15 P.M.

MELBA GRAND, SOUTH OF GRAVOIS
THIS THEATRE DOES NOT OPERATE ON TUESDAYS

MICHIGAN 7224 MICHIGAN
Joel McCREA
'TROOPER HOOK'
Lex BARKER ★ Mari BLANCHARD
'JUNGLE HEAT'
Children Under 12 Free With Parents

NORSIDE GRAND at NAT. BRIDGE
PARK FREE
Doors Open 6:30—Starts 7:00
HOT FROM SATELLITE HEADLINES!
'THE INVISIBLE BOY' (at 7 & 10)
Robert TAYLOR ★ Dorothy MALONE
'TIP ON A DEAD JOCKEY' (8:30 Only)
Children Under 12 Free With Parents

OSAGE KIRKWOOD, MO.
All CinemaScope & Color Show
Kirk DOUGLAS
'INDIAN FIGHTER' 7:15 Only
Deana ANDREWS
'COMANCHE' 8:50 Only

OZARK WEBSTER GROVES, MO.
Open at 6:30—Starts at 7:00 P.M.
A Wonderful Story of a Boy and His Pet Bull
'BRAVE ONE' Shown at 8:40 Only
In CinemaScope & Color
James McARTHUR ★ Kim HUNTER
'The Young Stranger' at 7:00 & 10:20

PAGEANT PARK FREE
Last 8 Days! Opens 6:30,
Walt Disney's New True-Life Fantasy!
'PERRI' Technicolor
Extra! Disney's 'NIOK' and Cartoon
'THE TRUTH ABOUT MOTHER GOOSE'
Performances at 7:00 and 9:00 P.M.

RICHMOND PARK FREE
Last 8 Days! Opens 6:30
It May Not Be Ethical But
It's Definitely Comical!
HILARIOUS NEW ENGLISH COMEDY!
'DOCTOR AT LARGE'
In Color with Dirk BOGARDE
Extra! Disney's 'Contrasts in Rhythm'
Performances at 7:00 and 9:00 P.M.

RIO PARK FREE
Last Day! Reg. Prices!
CHILDREN FREE WITH PARENTS
2 Thrill-Packed Adventure Hits!
Richard TODD ★ Akim TAMIROFF
'BATTLE HELL' 8:25 P.M.
'HELL IN KOREA'
Shown at 7:00 and 10:15 P.M.

RITZ 3147 S. GRAND
OPENS 6:30, STARTS 7
Hot From Satellite Headlines
'THE INVISIBLE BOY'
TOP SHOCKER—7:00 and 10:10
Robert TAYLOR ★ Dorothy MALONE
'TIP ON A DEAD JOCKEY'
In CinemaScope—8:35 Only
Children Under 12 Free with Parents

RIVOLI SIXTH NEAR PINE
Alan LADD, 'DRUM BEAT'
John BROMFIELD, 'HOT CARS'

ROXY LANSDOWNE near MACKLIND
'THEATER CLOSED FOR EMPLOYEES' CHRISTMAS VACATION'
'WILL REOPEN CHRISTMAS DAY'

SAVOY FERGUSON, MO.
THIS THEATER DOES NOT OPERATE ON TUESDAYS

SENATE BROADWAY and MARKET
John Payne, 'RAILS INTO LARAMIE'
Leigh Snowden, 'HOTROD RUMBLE'

SHADY OAK Last 8 Days! Opens 6:30 P.M.
Walt Disney's New True-Life Fantasy!
'PERRI' Technicolor
Extra! Disney's 'NIOK' and Cartoon
'THE TRUTH ABOUT MOTHER GOOSE'
Performances at 7:00 and 9:00 P.M.

SHENANDOAH Opens 6:30
CHILDREN FREE WITH PARENTS
Joanne WOODWARD ★ David WAYNE
Year's Most Shocking Story!
'THE 3 FACES OF EVE'
CinemaScope ★ Shown 6:45 and 10:20
Ann BLYTH ★ Paul NEWMAN
'THE HELEN MORGAN STORY'
CinemaScope ★ Shown Only 8:20

TIVOLI Parking Refund 15c
Reg. Prices! Last Day!
CHILDREN FREE WITH PARENTS
2 Thrill-Packed Adventure Hits!
Richard TODD ★ Akim TAMIROFF
'BATTLE HELL' 8:25 P.M.
'HELL IN KOREA'
Shown at 7:00 and 10:15 P.M.

TOWER Regular Prices! Last Day! Opens 6:30
CHILDREN FREE WITH PARENTS
2 Thrill-Packed Adventure Hits!
Richard TODD ★ Akim TAMIROFF
'BATTLE HELL' 8:25 P.M.
'HELL IN KOREA'
Shown at 7:00 and 10:15 P.M.

UNION PARK FREE
Reg. Prices! Opens 6:30
CHILDREN FREE WITH PARENTS
Joanne WOODWARD ★ David WAYNE
Year's Most Shocking Story!
'THE 3 FACES OF EVE'
CinemaScope ★ Shown 6:45 and 10:20
Ann BLYTH ★ Paul NEWMAN
'THE HELEN MORGAN STORY'
CinemaScope ★ Shown Only 8:20

VARSITY PARK 6610 DELMAR
FREE OPENS 6:30, STARTS 7
Robert TAYLOR ★ Dorothy MALONE
'TIP ON A DEAD JOCKEY'
In CinemaScope—7:00 and 10:15
Hot From The Satellite Headlines
'THE INVISIBLE BOY'
YEAR'S TOP SHOCKER—8:45 ONLY
Children Under 12 Free with Parents

VICTORY Regular Prices! Last Day! Opens 6:30
CHILDREN FREE WITH PARENTS
2 Thrill-Packed Adventure Hits!
Richard TODD ★ Akim TAMIROFF
'BATTLE HELL' 8:25 P.M.
'HELL IN KOREA'
Shown at 7:00 and 10:15 P.M.

WASHINGTON GRANITE CITY, ILL.
Regular Prices!
CHILDREN FREE WITH PARENTS
Cary GRANT ★ Jayne MANSFIELD
'KISS THEM FOR ME'
CinemaScope and Steve BRODIE
'UNDER FIRE'

WELLSTON PARK FREE
Last Day! Starts 6:45
CHILDREN FREE WITH PARENTS
HOT FROM SATELLITE HEADLINES!
Robbie, The Robot
'THE INVISIBLE BOY'
Robert TAYLOR ★ Dorothy MALONE
'TIP ON A DEAD JOCKEY'

WEST END DELMAR & BUCKLE
CLOSED TEMPORARILY
REOPENS SUNDAY, DECEMBER 22

FOX THEATRE'S GALA HOLIDAY SHOW!
JERRY LEWIS AS A WALKING BOOBY TRAP...
brings you a barracks-bag full of belly laughs!

Now Jerry joins the all-time funniest!
Paramount Presents
JERRY LEWIS
in
THE SAD SACK
A HAL WALLIS PRODUCTION
VISTAVISION
Thanks to the U.S. Armed Forces—without whose sense of humor this picture would not have been possible!
Co-starring
DAVID WAYNE
PHYLLIS KIRK · PETER LORRE
AND 2ND ACTION FEATURE
WORLD'S MOST DANGEROUS RACE!
. . . YOU'RE DOING 120 MPH . . .
THERE'S A GUN AT YOUR RIBS, AND NOT ENOUGH GAS TO MAKE THE NEXT . . .
CHECKPOINT
Filmed in Color on the famous Mille Miglia Course in Italy!
EXTRA!
HILARIOUS CARTOON REVUE!
1. 'DONALD'S SNOW FIGHT' Donald Duck
2. 'POSSUM PEARL' Hillbilly Pearl
3. 'SCRAMBLED ACHES' Road Runner
4. 'DANTE DREAMER' Dante, the Dinosaur
FOX STARTS TODAY OPENS 12 NOON
ADULTS 75c—TEENAGERS 60c—CHILDREN FREE WITH PARENTS

Martha Carr's OPINION

Dear Martha:

WHAT DO YOU THINK of a man who works in a factory with women and has to have drinks with them on the way home? I know some of the other men are asked, but they make excuses. Of course, mine has to be the ladies' man. If they want to have drinks, why don't they go home and drink with their husbands, instead of having someone else's husband buy them a drink? I waited many an evening on supper and I am getting tired of it.

BLUE.

A. I don't blame you. Even if the women don't know any better than to ask him, he should know better to go along. I don't mean that his home should be a prison to which a husband must report immediately after work or risk his wife's anger, but if he thinks anything of that home and marriage, he won't be hanging around taverns with other women. Even though he has no personal interest in them, it doesn't look right.

Dear Martha:

WHAT CAN I DO about a friend of mine who is always borrowing change for a tip or bus fare—and never pays it back? She lives just up in the next block and is always asking me to go downtown with her to shop or have lunch. I'm glad to go, but invariably she has to borrow some money. She always gets on the bus with a $10 bill and says she hates to ask the bus driver to change it. She isn't stingy. That's the strange thing about it. Sometimes she insists on taking me somewhere in a taxi or paying for the meal, but then she never has change for a tip. What should I do?

MRS. X.

A. Run out of change yourself once in awhile. She can always walk over to the cash register at the restaurant and get some change to bring back to the table. Or, on the other hand, instead of giving her a few dimes and nickels, offer to change her $10 bill for her, and let her pay out of her own small change. However, if she occasionally spends money on you, maybe you're even up anyway, so don't let it spoil your friendship.

IN ANSWER TO Anne: Why not wait a few weeks until you know your boss a little better, then ask him about the company policy of smoking at your desk? If the others smoke, there should be no question about it; but, on the other hand, as a new employe, you would be wise to proceed slowly. It may be that, although he permits others to smoke, the fact that you occasionally greet the public would make it improper for you to do so.

Martha Carr's free Christmas leaflet will give you suggestions on decorations, favors, recipes and games for holiday entertaining. Be sure to inclose a stamped, self-addressed envelope with your rerequest.

Clarissa Start

A Ray of Sunshine

THE OTHER NIGHT we made a family excursion to the big hardware store in the next suburb. It was a blustery, snow-flurried night and not many people were out, but just inside the door, two faithful business men volunteers were ringing the bells and jingling collection cans for the Salvation Army.

MRS. CLARA HAYES

Whether it's on a neighborhood corner or at the big Eighth and Olive street Tree of Lights, the Salvation Army bells always make Christmas seem a little more Christmasy. Just recently I met a Salvation Army employe who gave me an insight into the inner glow which lights that warmth.

A reader had suggested that I stop in and see Mrs. Clara Hayes, who manages the Salvation Army retail store at Garrison and Easton avenues. She wrote that Mrs. Hayes will be 80 years old on Dec. 21, but still works six days a week, that friends call her "Clara Sunshine," because she "radiates so much sunshine even though she lost an eye from cancer and has many trials."

I FOUND MRS. HAYES as represented, only much more so. Her face does radiate sunshine. A second-hand store on Garrison and Easton is not exactly a boutique on the avenue. Its stock looks like the contents of your attic and basement, though neatly arranged. There are clothing and toys and bric-a-brac, and a group picture of the Townsend Club sixth annual convention if you should be seeking one.

But Mrs. Hayes handles her job with dignity and treats her customers as if they were buying mink stoles instead of a sofa slipcover for 75 cents. She smiled when I expressed surprise that she is still working at her age.

"I wouldn't know what to do with myself if I didn't work," she said. "I love to work. I've worked since I was a child back in the hills of Kentucky, from the time my mother put me on a soapbox to reach the tub. I'm just grateful that these good people let me work for them."

SHE ARRIVES at the store at 8 each morning, straightens stock, then has a prayer with the men who assist her. They're men who have had "troubled lives," she added. She herself has had a troubled life. Marital problems that made the support of her children her responsibility. A child that died. The tragic death of her second husband. Now she lives with her other son and his wife in a room on South Thirteenth street.

"But don't think it's been all bad," she smiled. "Let me tell you some of the things the good Lord has done for me. For instance, when I had to have my eye operation, the doctor said it would cost $150. I had to have it to save my life so I said go ahead. Then a cousin I hadn't seen since childhood sent me $100. And when I'd paid the doctor $80 he sent the last $10 back and said my bill was paid.

"Why, honey, the Lord does things for me every day. I have to take three busses to get home and you know how it is down on Ninth and Washington in the rush hour. Last night everybody seemed to be moving faster than I was, so I thought well if I get a seat all right and if I don't all right. And do you know when I got on the bus, there was the last vacant seat right by the door. I sat down and said, 'Thank you, Lord. You knew just what I needed.'"

Bing Picks the Old Songs for Christmas

By Charles Mercer

NEW YORK, Dec. 17 (AP). **BING CROSBY,** a man of some authority in the matter, believes the trend this year is away from the frivolous, strictly novelty type of Christmas song. Instead, public taste is consciously returning to traditional carols and established popular Christmas tunes.

He has undertaken to prove his thesis by the songs and participants he has selected for his third annual "Sing with Bing" on CBS radio Christmas eve (8 p.m., St. Louis time.)

"People have been so busy tracking man-made satellites that they're about ready for a long look at the Star of Bethlehem," Crosby said in a letter from Hollywood. "The songs that express the reverence, simple person-to-person good will and the reaffirmation of family ties are the ones that I think people like and want."

Crosby's solo contributions on his hour long program will include "Joy to the World," "The First Noel," "Away in a Manger," "O Little Town of Bethlehem," "Silent Night" and "Adeste Fideles." His only contemporary song will be "White Christmas." These, by the way, top the list of personal Christmas favorites in the Crosby household.

Crosby will call in participating choral groups in the Holy Land, Vatican City, Australia, Canada, France and the Netherlands. In Salzburg, Austria, his No. 1 son, Gary, will introduce the parish choir of Oberndorf singing "Silent Night" as it was first sung there 139 years ago.

CONSIDERING some of the purported Christmas songs ground out by Tin Pan Alley in recent years, Crosby's program should fall pleasantly on the public ear. Even the titles of some recent songs make many people wince: "I want to Spend Christmas With Elvis," "Nuttin' for Christmas," "Something Barked on Christmas Morning," "I want a Hippopotamus for Christmas," "Zommah, the Santa Claus From Mars."

BING CROSBY... FOREGOES THE FRIVOLOUS YULE SONGS.

"We get all sorts of Christmas songs offered to us every year," Crosby said. "Rock 'n' roll, hillbilly, Hawaiian, ballads and some pretty wild novelty numbers. There are as many bad ones to each good one in the Christmas category as there are in any kind of song.

"But I wish song writers would think more about the mood and meaning in Christmas songs than they do about style and 'sound.' And I think a good many writers are doing exactly that this season."

CROSBY'S BELIEF that the public is turning to Christmas songs of reverence is supported by Carl Haverlin, president of Broadcast Music, Inc., who said:

"There's room for wide variety in musical expression of the Christmas spirit, of course. That is inherent in the vitality of the observance of the event. But music that reflects the remarkable combination of joy and solemnity unique to Christmas is the music that dominates the field year after year, whether it is of popular or classic vintage."

Also supporting this view is ASCAP's summary of available Christmas music sent annually to disk jockeys. Of 35 pages in the Yuletide listings, the first nine are largely devoted to generally approved popular Christmas songs.

Words, Wit And Wisdom

By William Morris

"A NEWSPAPER STORY about last month's Harvard-Yale game made frequent reference to the Harvard as 'Cantabs.' Since you admittedly did time at that hallowed institution, perhaps you can tell us where the nickname came from," writes a somewhat irreverent St. Louis reader.

Gladly, dear sir. "Cantab" is a shortened form of Cantabrigian, an adjective formed from the Latin name "Cantabrigia" for the city of Cambridge, England. Since the Massachusetts city, like the one in England, houses one of the nation's most distinguished universities, it's not surprising that the name was adopted—though in abbreviated form—to describe the athletes of Harvard.

"Cantab" has the added virtue of fitting snugly into a newspaper headline. Incidentally, Boston papers also use "Cantab" to describe undergraduates of the Cambridge High and Latin School where your columnist, to borrow his correspondent's inelegant phrase, also "did time."

"THERE ARE many things to admire about the 'Omnibus' program," writes a Waterbury, Conn., reader, "but the commercials include one glaring error in pronunciation. They always pronounce the word 'aluminum' as al-you-MIN-ee-um. Wouldn't you think they could get this straight?"

The word is correctly pronounced, since it is part of the name of a British Canadian corporation. The British, you see, spell the word "aluminium" and their pronunciation conforms to this spelling.

Thus you hear one more syllable than is to be found in our American version of the word —and the altered emphasis is entirely correct by British standards, odd though it sounds to our ears.

HOW TO MAKE Hollywood DRESSING

it's different...it's delightful

1 loaf HOLLYWOOD Bread
Giblets from fowl
4 sticks celery (large)
1 onion
2 tablespoons light oil
¼ cup chicken broth
Poultry seasoning, salt
Walnuts, chestnuts (optional)

Cook giblets and drain. Dice giblets. Dice celery, onion and saute in oil. Moisten bread thoroughly, squeeze out excess water. Pour hot chicken broth over bread and let stand until cool. Add giblets, onion and celery with oil. Add poultry seasoning and pinch of garlic if desired, salt to taste. Add nuts (optional).

Left over dressing can be roasted while you are cooking your holiday meal and will make a delicious side dish.

Hollywood SPECIAL FORMULA BREAD

Baked exclusively FOR YOU by FREUND BAKING COMPANY

Under License by National Bakers Services, Inc., Chicago

like a year 'round Christmas Gift! GET YOUR LINEN FREE!

Yes, Modern Maid Home Linen Service is like a year 'round Christmas gift . . . for you get the linens of your choice FREE! All you pay for is the laundering cost (actually LESS than the average laundry charges to do the linen YOU furnish). You get perfectly finished, sanitized, quality delivered to your door every week. Give yourself this year-round Christmas gift! Call FRanklin 1-3727 for complete details.

as little as 85c per week

CHECK THESE PRICES

Linens Furnished	Per Week
Sheets, 81" and 72"	20c
Sheets, snug fit	22c
Pillowcases	10c
Hand Towels	6c
Bath Towels	10c
Dish Towels	6c
Washcloths	4c
Dust Mops	25c

And Many Others

Modern Maid HOME LINENS Call FRanklin 1-3727

NOW YOU CAN RENT Cyclo-Massage REDUCING MACHINE
For Only 30c Per Day . . . OWN IT FOR $1.25 WEEK
$29.95 Full Price
JE. 5-3426 Eve. and Sun. PA. 5-5442
CENTRAL STATES SALES

SHOP TONIGHT Open 'til 8:30
HOUSE OF NINE
Sizes 5, 7 & 9
316 N. Sixth 2nd Fl.

STAUFFER HOME REDUCING PLAN
BUY IT OR RENT IT BY THE MONTH
Call WY. 3-6065
AFTER 5 & SUN.—PA. 5-1234
"THE MAGIC COUCH REMOVES THE TRAGIC SLOUCH"

Now! 2 Offices to Serve You
Esther L. Fox ELECTROLOGIST
HAIR-WARTS-MOLES Removed Permanently
20 YEARS EXPERIENCE
Clayton Office 111 S. Meramec • Pa. 7-8319 Mon.-Wed.-Fri.
Downtown Office 812 Olive • Ch. 1-5213 Tues.-Thurs.-Sat.

DIAPER PURE
GET DIAPERS SWEET & CLEAN
NO BOILING NO BLEACHING
AT FOOD & DRUG STORES

This Modern, Full-Size FIREPLACE can be installed in 1 DAY!
"FORSHAW" OF ST. LOUIS
West Side 825 S. Lindbergh at Conway
Daily to 5:30, Mon. and Fri. 9 P.M.
WY. 3-5570
Downtown 110 S. 12th GH 1-2041

FREE STUFFED TURKEY Ready to bake with every Furniture Purchase of $40 or more
ENGLANDER HOLLYWOOD BED
Includes Complete plastic-covered heavy headboard in any color. Separate box springs and inner-spring mattress and 4 legs. COMES 3'3" WIDE
IMMEDIATE DELIVERY
NO MONEY DOWN
Reg. 59.95 value $39.50
"42 Years of Honest Dealing"
OPEN EVERY NIGHT TILL 9 P.M.
STEIN FURNITURE COMPANY CE. 1-9036
8th & FRANKLIN • Park FREE • Rear

Biedermans Your Home Gift Store

General Electric Gifts at Savings

$80 Off! Dial-Defrost 11-Cu. Ft. Refrigerator
Regularly 279.95
199.95 NO MONEY DOWN
Deluxe—General Electric Magnetic Safety Door; removable aluminum shelves, twin vegetable drawers. Full-width freezer holds 48 lbs. frozen food. Makes regular or Mini ice cubes faster. Extra deep chiller tray. And it's color-styled!

Biedermans TRADE-INS are Holiday High!

NO MONEY DOWN

OPEN EVERY NITE

MAKE IT A WHITE CHRISTMAS

General Electric Automatic Washer
Regularly 199.95
$166
Fully flexible controls let you wash as you please! G.E. Activator action for 3-zone cleansing. Trade in!
Matching Dryer $139.95

Push-Button 30" Automatic Range
Regularly 229.95
$178
General Electric 23-in.! Master Oven, finger-tip push-button controls, focused-heat broiler, calrod units, timer!

Biedermans
DOWNTOWN • EIGHTH and FRANKLIN
SOUTHWEST • 6800 CHIPPEWA
NORMANDY • 7400 Natural Bridge
ALTON, ILL. • Broadway and Piasa
Other Stores: Springfield, Mo. Cape Girardeau, Mo.

Biedermans FREE Family Security CREDIT PLAN
• You don't pay when sick, injured or while laid off work temporarily.
• Bill cancelled in case of family wage-earner's death, subject to contract.

MOVIE TIME

ST. LOUIS "HUNCHBACK OF NOTRE DAME," at 6:45, 9:47; "NAKED IN THE SUN," at 5:35, 8:37.
ESQUIRE "AROUND THE WORLD IN 80 DAYS," at 8:30.
FOX "SAD SACK," at 2:05, 5:51, 8:37; "CHECKPOINT," at 12:30, 4:16, 8:02.
AMBASSADOR "SEARCH FOR PARADISE," at 1:00, 8:30.
ORPHEUM "PAL JOEY," at 12:55, 3:00, 5:05, 7:15, 9:20.
LOEW'S STATE "BABY FACE NELSON," at 10:30, 1:15, 4:05, 6:55, 9:45; "HELL BOUND," at 11:55, 2:40, 5:30, 8:20.
PAGEANT
SHADY OAK "FERRI," at 7:00, 9:00.
RICHMOND "DOCTOR AT LARGE," at 7:00, 9:00.
APOLLO "RICHARD III," at 8:00.

RADIO PROGRAMS

KSD KXOK KSTL WEW KFUO KMOX KXLW KWK WIL WAMV KATZ

550 630 690 770 850 1120 1320 1380 1430 1490 1600

12:00 NOON
KSD—News, Frank Eschen
KMOX—Rex Davis; Headline
WIL—Herb Oscar Anderson
WAMV—News; Bob Farrell
KWK—Jack & Jerry
KXOK—Bruce Hayward
KFUO—Repose With Christ
WEW—Dwight Gordon
KXLW—E. Rodney Jones
KSTL—Markets
KATZ—The Buxabo Show

12:15 P.M.
KSD—Russ David's Playhouse Party
KMOX—Ma Perkins
WEW—(12:25) Markets
KSTL—News; Weather

12:30 P.M.
KMOX—Young Dr. Malone
WAMV—News; Bob Farrell
KFUO—On the Farm
WEW—Melody Makers
KXLW—Amos Doston
KSTL—Johnny Rion

12:45 P.M.
KMOX—Road of Life
WIL—(12:55) News
KWK—(12:55) News
KXOK—(12:55) News
WEW—Dwight Gordon; News
KXLW—(12:55) News

1:00 P.M.
KSD—News; True Confessions
KMOX—News; Happiness
WIL—Bob Osborne
WAMV—News; Music Shop
KWK—Jack & Jerry
KXOK—Bruce Hayward
KFUO—Music Appreciation
WEW—Skeets Yaney
KXLW—Amos Doston
KSTL—News, Markets
KATZ—Walking With King

1:15 P.M.
KMOX—Second Mrs. Burton
KSTL—Spider Burks

1:30 P.M.
KSD—One Man's Family
KMOX—Strike It Rich
WAMV—News; Music Shop

1:45 P.M.
KSD—Affairs of Dr. Gentry
KMOX—Gal Sunday
KWK—(1:55) News
KXOK—(1:55) News
WEW—(1:55) News
KXLW—(1:55) News

2:00 P.M.
KSD—News; Five-Star
KMOX—Nora Drake
WIL—News; Bob Osbourne
WAMV—News; Bob Farrell
KWK—Ed Wilson
KXOK—Bruce Hayward
KFUO—Into All the World
WEW—Skeets Yaney
KXLW—Amos Doston
KSTL—Spider Burks
KATZ—Radio Daddy-O

2:15 P.M.
KMOX—Just Entertainment
KFUO—Markets; Music

2:30 P.M.
KSD—Woman in My House
KMOX—House Party
WAMV—News; Bob Farrell
KFUO—News

2:45 P.M.
KSD—Pepper Young
KWK—(2:55) News
KXOK—(2:55) News
KFUO—Marine Band
WEW—(2:55) News
KXLW—(2:55) News

3:00 P.M.
KSD—News; Mickey Else
KMOX—Wives Prot. League
WIL—News; Gene Chase
WAMV—News; Bob Farrell
KWK—Ed Wilson
KXOK—Ed Bonner
KFUO—Bread of Life
WEW—Dwight Gordon
KXLW—E. Rodney Jones
KSTL—The Little Show
KATZ—Radio Daddy-O

3:30 P.M.
KMOX—Jack Buck
WAMV—News; Bob Farrell
KSTL—Chuck Norman
KFUO—Music

3:45 P.M.
KWK—(3:55) News
KXOK—(3:55) News
WEW—(3:55) News
KXLW—(3:55) News

4:00 P.M.
KSD—News; Mickey Else
KMOX—Jack Buck
WIL—News; Gene Chase
WAMV—Les Barry
KWK—First Five Revue
KXOK—Ed Bonner
KFUO—Festival of Music
WEW—Dwight Gordon
KXLW—E. Rodney Jones
KSTL—Pipeline
KATZ—Dave Dixon

4:30 P.M.
WAMV—News; Les Barry
KFUO—Open Bible
KSTL—Chuck Norman

4:45 P.M.
KSD—(4:55) News, George Abel
KMOX—(4:55) News
KWK—(4:55) News
KXOK—(4:55) News
KFUO—Children's Album
WEW—Sign Off
KXLW—Sign Off
KSTL—Sign Off

5:00 P.M.
KSD—News; Ingham, Sports; Point of Law
KMOX—News; A. Godfrey
WIL—News; Gene Chase
WAMV—Les Barry
KWK—First Five Revue
KXOK—Ed Bonner
KFUO—News; Sports
KATZ—Dave Dixon

5:15 P.M.
KSD—Business; L. Wolfe
KFUO—Family Worship

5:30 P.M.
KSD—News, Frank Eschen
KMOX—Harry Caray, Spiz
WAMV—News; Les Barry
KXOK—News; E. Bonner
KFUO—Sign Off

5:45 P.M.
KSD—Harkness; Music Hits
KMOX—Hawks; Macauley
WAMV—Polka Time
KWK—(5:55) News
KXOK—(5:55) News

Classical Music on Radio Today

Classical music on St. Louis radio stations today. Symbols: (L) live; (R) recordings; (T) transcriptions.

KFUO (AM AND FM): 1:00 p.m.—Music Appreciation Hour (R): Wagner's "Siegfried Idyll"; Franck's "Symphony in D Minor."

KCFM (FM): 6:00 p.m.—Candlelight and Silver (R). 6:30 p.m.—Music in the Air (R). 7:00 p.m.—Boatmen's Hour (R). 8:00 p.m.—Serenade (R). 8:30 p.m.—Musical Showcase (R). 9:00 p.m.—Baldwin Hour (R): Liadov's "Kikimora"; Stravinsky's "Petrouchka Three Dances"; Hubay's "Hejre Kati"; Franancaix's "Symphony for Strings." 10:00 p.m.—Salzburg Festival (R): Schuller's "Symphony for Brass and Percussion"; Gould's "Jekyl and Hyde Variations"; Mann's "Phantasie for Orchesrta"; Barber's "Meadea Suite"; Schumann's "Circus Overture." 11:30 p.m.—Just Music (R).

WEDNESDAY MORNING

KFUO (AM AND FM): 10:00 a.m.—Music of the Masters (R): Bartok's "Second Piano Concerto."

KCFM (FM): 8:30 a.m.—Let's Listen to Music (R).

Tonight

6:00 P.M.
KSD—News; Sports; Weather
KMOX—Hawks vs. Pistons
WIL—Ed Morgan, News
WAMV—Bob Farrell
KWK—First Five
KXOK—Ed Bonner
KATZ—Gospel Train

6:15 P.M.
KSD—Man on the Go, Alex Dreier
WIL—Top Forty
WAMV—Manion Forum

6:30 P.M.
KSD—Three-Star Extra, R. Henle
WAMV—News; Bob Farrell

6:45 P.M.
KSD—Life and the World, Frank Blair
WAMV—Hi-lites in Sports
KWK—Cityrama
KXOK—(6:55) News

7:00 P.M.
KSD—News; Gildersleeve
KMOX—Basketball cont.
WIL—News; Top Forty
WAMV—News; Squad Room
KWK—Cityrama
KXOK—Peter Martin
KATZ—Rockin' with Steve

7:30 P.M.
KSD—Nightline, Walter O'Keefe
WAMV—News; Robt. B. Q.

7:45 P.M.
KXOK—(7:55) News

8:00 P.M.
KSD—News; Nightline
KMOX—Jack Buck
WIL—News; Top Forty
WAMV—Robert B. Q.
KWK—Cityrama
KXOK—Peter Martin
KATZ—Rockin' with Steve

8:30 P.M.
KMOX—Curt Ray
WAMV—Sports; Robt B. Q.

8:45 P.M.
KXOK—(8:55) News
KATZ—(8:55) News

9:00 P.M.
KSD—News; Voice of Xmas
KMOX—Curt Ray
WIL—Vandercook; Music.
WAMV—Robert B. Q.
KWK—Cityrama
KXOK—Peter Martin
KATZ—Night Beat

9:15 P.M.
KMOX—Ed Murrow, News

9:30 P.M.
KSD—Night Music
KMOX—Story of Hanukka World Tomorrow
WAMV—News; Robt B.Q.

9:45 P.M.
KXOK—(9:55) News

10:00 P.M.
KSD—News, Bob Hille
KMOX—News
WIL—News; Rhytrm & Beat
WAMV—Robert B.Q.
KWK—Muny Opera Reflect's
KXOK—Peter Martin
KATZ—Night Beat

10:15 P.M.
KSD—Startime, Mickey Else
KMOX—Harry Fender

10:30 P.M.
KWK—New Album Time
WAMV—News; Robt. B. Q.

10:45 P.M.
KWK—(10:55) News
KXOK—(10:55) News

11:00 P.M.
KSD—News; Startime
KMOX—News; H. Fender
WIL—News; Dawn Patrol
WAMV—Sign Off
KWK—Diamonds in Music
KXOK—Cloud Club
KATZ—Night Beat

11:15 P.M.
KMOX—Harry Fender

11:30 P.M.
KSD—News; Night Music
KWK—Sign Off

11:45 P.M.
KSD—(11:55) News
KXOK—(11:55) News

12 Midnight
KSD—Sign Off
KMOX—Harry Fender Show
WIL—News; Dawn Patrol
KXOK—Cloud Club
KATZ—Sign Off

Wednesday Daytime

6:30 A.M.
KMOX—Ted Mangner Show
WIL—Bob Hardy
KWK—Wake to Music
KXOK—Early Sh.; Farm

6:45 A.M.
KSD—Church in Wildwood
KWK—(5:55) News
KXOK—Early Show; News

7:00 A.M.
KSD—J. Roedel Show; News
KMOX—Jim Butler
WIL—News; Bob Hardy
WAMV—Music With Mac
KWK—Reed Farrell
KXOK—Bill Crable
WEW—Eye Opener
KXLW—Amos Doston
KATZ—Highway to Heaven

7:15 A.M.
KWK—(6:25) News

7:30 A.M.
KSD—John Roedel; Almanac
WAMV—News; Mac
KWK—Reed Farrell
WEW—Mkts.; Skeets Yaney

7:45 A.M.
KSD—News; Harry Gunther
KWK—(6:55) News
KXOK—(6:55) News
KXLW—(6:55) News
KATZ—(6:55) News

8:00 A.M.
KSD—Alex Dreier; Weather, Roedel
KMOX—Rex Davis, News
WIL—News; Bob Hardy
WAMV—Music With Mac
KWK—Reed Farrell
KXOK—Bill Crable
WEW—News; Skeets Yaney
KXLW—Amos Doston
KATZ—Rhythm Express

8:15 A.M.
KMOX—Davis; World News
KWK—(7:25) News
KFUO—Morning Meditation
KXLW—(7:25) News
KSTL—Wake Up Time

8:30 A.M.
KSD—Tune-Up Time; Hawkins, Think
KMOX—Clockwatcher
WIL—News; Bob Hardy
WAMV—News; Music with Mac
KWK—Ed Wilson
KXOK—News; B. Crable
KFUO—Up to the Minute
KXLW—Amos Doston
KSTL—Johnny Rion

8:45 A.M.
KSD—News, John Roedel
KMOX (7:55) R. Clooney
WIL—(7:55) Sports
KWK—(7:55) News
KXOK—(7:55) News
KXLW—(7:55) News

9:00 A.M.
KSD—World News; Peter Hackes
KMOX—Rex Davis, News
WIL—News; Bob Hardy
WAMV—News; Music With Mac
KWK—Ed Wilson Show
KXOK—Bill Crable
KFUO—Up to the Minute
WEW—News; Skeets Yaney
KXLW—Amos Doston
KSTL—Wea.; Baptist Ch.
KATZ—Rhythm Express

9:15 A.M.
KSD—Sports, Music, Roedel
KMOX—Clockwatcher
KFUO—(8:25) Still Waters
KXLW—(8:25) News
KSTL—Chapel of the Air

9:30 A.M.
KSD—News; John Roedel
WIL—News; Bob Hardy
WAMV—News; Music With Mac
KWK—News; Ed Wilson
KXOK—St. Louis Business News; Bill Crable
KFUO—(8:40) Themes
KXLW—Amos Doston
KSTL—Gospel Revival

9:45 A.M.
KSD—Time and Tempos
WIL—(8:55) News
KXOK—(8:55) News
KXLW—(8:55) News
KSTL—Faith & Hope

10:00 A.M.
KSD—News; True Story
KMOX—Arthur Godfrey
WIL—Breakfast Club
WAMV—Grady Cantrell
KWK—Ed Wilson Show
KXOK—Bruce Hayward
KFUO—Markets; News
WEW—Exercise Class
KXLW—Amos Doston
KSTL—Back to Bible
KATZ—Marching to Zion

10:15 A.M.
WAMV—Music With Mac
KFUO—Those Who Served
WEW—Unity Viewpoints

10:30 A.M.
KSD—Bandstand, B. Parks
WAMV—News; Music With Mac
KFUO—Music; Devotion
WEW—Chad Lassiter
KSTL—Christian-Jew Hr.

10:45 A.M.
KWK—(9:55) News
KXOK—(9:55) News
KFUO—(9:50) Markets
WEW—(9:55) News
KXLW—(9:55) News

11:00 A.M.
KSD—News; Bandstand
KMOX—Arthur Godfrey
WIL—News; Gene Chase
WAMV—News; Music With Mac
KWK—Ed Wilson
KXOK—Bruce Hayward
KFUO—Music of Masters
WEW—Chad Lassiter
KXLW—E. Rodney Jones
KSTL—Nw.; Let's go to Town
KATZ—Marching to Zion

11:15 A.M.
WAMV—E. F. Rueweler
KATZ—Rev. A. A. Allen

11:30 A.M.
KMOX—Grant Williams
WAMV—News; Queen for a Day
KWK—Bandstand Revue
KFUO—News; Varieties
KSTL—Frankie Yankovic
KATZ—Coffee Break

11:45 A.M.
KMOX—Howard Miller Show
KWK—(10:55) News
KXOK—(10:55) News
KFUO—(10:50) Open Bible
WEW—(10:55) News
KXLW—(10:55) News

12:00 Noon
KSD—News; Frank Eschen
KMOX—Rex Davis; Headline
WIL—Herb Oscar Anderson
WAMV—News; Bob Farrell
KWK—Jack & Jerry
KXOK—Bruce Hayward
KFUO—Repose With Christ
WEW—Dwight Gordon
KXLW—E. Rodney Jones
KSTL—Markets
KATZ—The Buxabo Show

12:15 P.M.
KSD—Playhouse Party
KMOX—Ma Perkins
WEW—(12:25) Markets
KSTL—News; Weather

12:30 P.M.
KMOX—Dr. Malone
WAMV—News; Bob Farrell
KFUO—On the Farm
WEW—Melody Makers
KSTL—Johnny Rion

12:45 P.M.
KMOX—Road of Life
WIL—(12:55) News
KWK—(12:55) News
KXOK—(12:55) News
WEW—D. Gordon; News
KXLW—(12:55) News

1:00 P.M.
KSD—News; True Confessions
KMOX—News; Happiness
WIL—Bob Osborne
WAMV—News; Music Shop
KWK—Jack & Jerry
KXOK—Bruce Hayward
KFUO—Music Appreciation
WEW—Skeets Yaney
KXLW—Amos Doston
KSTL—News; Markets
KATZ—Walking With King

1:15 P.M.
KMOX—Second Mrs. Burton
KSTL—Spider Burks

1:30 P.M.
KSD—One Man's Family
KMOX—Strike It Rich
WAMV—News; Music Shop

1:45 P.M.
KSD—Affairs of Dr. Gentry
KMOX—Gal Sunday
KWK—(1:55) News
KXOK—(1:55) News
WEW—(1:55) News
KXLW—(1:55) News

2:00 P.M.
KSD—News; Five Star
KMOX—Nora Drake
WIL—News; Bob Osbourne
WAMV—News; Bob Farrell
KWK—Ed Wilson
KXOK—Bruce Hayward
KFUO—Music
WEW—Skeets Yaney
KXLW—Amos Doston
KSTL—Spider Burks
KATZ—Radio Daddy-O

Photoplays

TONIGHT 8:30
MICHAEL TODD'S
Around the World in 80 days
SEE IT NOW!
LAST 6 DAYS!
EXCLUSIVE ENGAGEMENT
NIGHTLY AT 8:30
Sat., Sun. Mats. $2.75 & $2.25 Mats. Wed. $2.00, $1.50
ESQUIRE
FREE PARKING 6706 Clayton Rd. Phone ST. 1-3300

FM Programs

Frequency modulation programs are broadcast in St. Louis as follows: On Station KSLH-FM, 91.5 meg., 9:10 a.m. to 12:00 noon and 1:10 p.m. to 4:15 p.m.; KCFM, 93.7 meg., 8:30 a.m. to 12 midnight; KFUO-FM, 99.1 meg., 7:15 a.m. to 5:30 p.m.

SPECIAL
HOLLYWOOD BED
Box Spring • Mattress Legs • Decorator Headboard — Regular $44.50 Value
$34.95
MODERN Home Furniture
1320 N. Kingshighway 1017 Franklin
FO. 7-1203 CH. 1-1359

KSD Weather Reports

At 6:45, 7:05, 7:45 and 8:30 a.m. report and forecasts at 12:10 p.m., also 5:30, 6:10 and 11 p.m.

Photoplays

JOHN WAYNE BLAZES A NEW LEGEND OF ADVENTURE!
John Wayne · Sophia Loren · Rossano Brazzi
Legend of the Lost
Released thru UA United Artists
BEGINS FRIDAY
Loew's State

AMERICAN Grand & Olive OL. 2-6484
THIS WEEK NIGHTLY 8:30
GOOD SEATS AVAILABLE
Wed. Mat. at 2—Sat. Mat. at 2:30
INTERNATIONAL THEATRICAL TRIUMPH!
ERIC PORTMAN · GERALDINE PAGE
SEPARATE TABLES
NIGHTS: 1.68-2.24-2.80-3.36-3.92-4.48
MATINEES: WED.-SAT., 1.12 to 3.36
& Convenient Area-Wide Box Offices
MIDTOWN: Amer. Thea. 9:30 to 9:30
DOWNTOWN: Aeolian 1004 Olive St.
WEST: Stix, Baer & Fuller, Westroads Famous-Barr, Clayton
SOUTH: Famous-Barr Southtown
NORTH: Famous-Barr Northland
10-DAY HOLIDAY ATTRACTION
Thurs. Dec. 26 thru Sat. Jan. 4
Weekday Nights at 8:30 — Sat. Mats. Dec. 28, Jan. 4 at 2:30
Sunday Night, Dec. 29 at 7
Seat Sale Tomorrow
BEST COMEDY OF THE YEAR
MELVYN DOUGLAS
PAULETTE GODDARD
in Waltz of the Toreadors
Sun. thru Thurs. (except New Year's Eve) 1.68 to 4.48; NEW YEAR EVE, $2 to $6; Fri. and Sat. Nights 2.00 to 4.95; Sat. Mats. 1.12 to 3.36.

TELEFUNKEN
Automatic-Kaiser
Imported from Deutschland
Hi-Fidelity
AM/FM/SW RADIO-PHONO
5 Speakers w/3D Stereophonic Sound. 4 Separate Bands . . . Magic Eye tuning.
Also Tape Recorders
Delmonico International
2324 Olive St. MA. 1-9477 St. Louis 3, Mo.

SPECIAL!
3 PLAIN GARMENTS AT $2.99
DRESSES, TOPCOATS, OVERCOATS, SUITS, FELT HATS
THIS PRICE INCLUDES CALL FOR & DELIVERY
LIMITED TIME ONLY!
Have Your DRAPES & SLIPCOVERS Cleaned Now
HU. 1-1100
Real CLEANERS FURRIERS
4544-50 GRAVOIS

CHRISTMAS SPECIAL
Expires Tues., Dec. 24
CASH AND CARRY
USED
17" TV $39.95
21" TV $59.95
ALL MAKES AND NAME BRANDS
WHILE THEY LAST
MERS TV SALES & SERVICE
431 N. Vandeventer JE. 3-4133 - OL. 2-3112

TONIGHT
KTVI CHANNEL 2
TONIGHT
9:30 P. M.

MARTIN KANE
CHANNEL 2
BUSCH BAVARIAN
KTVI CHANNEL 2

TV PROGRAMS

KSD-TV (5) KWK-TV (4) KTVI (2) KETC (9)

COLOR IS LISTED IN BOLD TYPE

A.M.
11:00 5 Tic Tac Dough: Jack Barry, m.c.
4 Hotel Cosmopolitan.
2 Movie: Leon Errol, Elizabeth Risdon in "Mama Loves Papa."
9 Beginning Spelling.
11:15 4 Love of Life.
11:25 9 Room Nine.
11:30 5 It Could Be You.
4 Search for Tomorrow.
11:45 4 Guiding Light.
9 Lines and Shapes.

P.M.
12:00 5 Shopping With Charlotte.
4 Recallit and Win.
2 Two Star Edition.
12:20 9 Room Nine.
12:30 5 Charlotte Peters Show.
2 Film.
12:40 9 Lines and Shapes.
12:45 2 Community Spotlight.
12:50 4 News: Red Cross in Action.
1:00 5 **Howard Miller Show (color).**
4 Beat the Clock: Bud Collyer, m.c.
2 Life With Elizabeth: Betty White.
1:10 9 Physics.
1:30 5 Bride and Groom.
4 House Party.
2 Susie: Ann Sothern.
1:45 9 Here and There.
2:00 5 **Matinee Theater: Sarah Churchill, Katharine Bard in "No Time for Comedy." An exacting wife and a sweet-talking hero-worshipper vie for love of successful playwright (color).**
4 Big Payoff.
2 Frankie Laine Show.
2:10 9 Learn to Spell.
2:30 4 The Verdict Is Yours.
2 Coffee Break: Jack Murdock.
2:35 9 Missouri Constitution.
3:00 5 Queen for a Day: Jack Bailey, m.c.
4 Brighter Day.
2 Santa Claus Party.
9 Talking Town.
3:15 4 Secret Storm.
2 American Bandstand. Dick Clark, m.c.
3:30 4 Edge of Night.
2 Do You Trust Your Wife?"
9 Discovery: Mary Lela Grimes.
3:45 5 Modern Romances.
4:00 5 Comedy Time: "Blondie."
4 Gil Newsome Show.
2 American Bandstand.
4:30 5 My Little Margie.
4:45 9 Tales of Poindexter.
4:50 4 Look, Listen, Learn.
5:00 5 Wrangler's Cartoon Club.
4 Fred Moegle Show.
2 Sir Lancelot: "The Magic Book."
9 Mathematics: "Collections and Super Collections."
5:30 2 Mickey Mouse Club.
5:45 5 NBC News—Chet Huntley, David Brinkley.
6:00 5 Weather.
4 News—Ed Keath.
2 News, Weather—Bruce Hayward.
6:05 5 Sportsviews—Bob Ingham.
6:10 4 Weather—Tom Brooks.
6:15 5 Latest News—John Roedel.
4 Sports Desk—Les Carmichael.
2 News—John Daly.
9 Introductory Physics: "Fluid Friction."
6:20 4 Organized Action.
6:30 5 Nat "King" Cole Show: Guest, Billy Eckstein.
4 Name That Tune: George DeWitt.
2 Cheyenne: "Hired Gun." Cheyenne poses as a professional gunman in order to learn the identity of person who wants ranch owner murdered. Whitney Blake, Alan Hale featured.
6:45 9 Images of Art: "Drawings by Degas."
7:00 5 **George Gobel Show: Guests, Eddie Fisher, Peggy King, Bill and Cora Baird, Phil Harris, Jeff Donnell, Gautier Dog Troupe, Gertrude Wood, Tournament of Roses Queen (color).**
4 Phil Silvers Show: "Bilko at Bay." Bilko and two buddies are held as hostages by bank robbers while en route to New York.
9 Southern Illinois Talent Parade.
7:30 4 Eve Arden Show: Liza's tomboyish daughter, Mary, goes to her first dance.
2 Wyatt Earp: "Bad Woman." Wyatt tangles with notorious woman outlaw who tries to hold up Dodge City.
9 French Through Television: Introductory Course in French.
8:00 5 Meet McGraw: "The Joshua Tree." While crossing the desert McGraw discovers the body of an artist who apparently died while at work.
4 To Tell the Truth: Bud Collyer, m.c.
2 Broken Arrow: "Son of Cochise." Cochise blows up Army munitions wagon to save his son from a foolish mistake.
9 Will Holt Sings.
8:30 5 Bob Cummings Show: "Bob and the Receptionist." Margaret takes a job as receptionist for Dr. Stenner and involves Bob in a romantic ruse.
4 **Red Skelton Show: Guest, Mickey Rooney (color).**
2 Telephone Time: Ray Farrell, Jerome Cowan in "The Frying Pan." Young orphan boy's dislike for boiled eggs changes the rules and regulations of the institution.
9 Discovery: "The Life of a Tree."
9:00 5 The Californians: "Truce of the Tree." The historical idea of a truce tree is used to combat racial intolerance in early San Francisco.
4 $64,000 Question: Hal March, m.c.
2 West Point: Richard Erdman in "Jet Flight." Cadet overcomes his fear and proves his courage when major emergency occurs during training flight.
9 Education Digest: Lee Champion.
9:30 5 State Trooper: "Penny Saved."
4 Passport to Danger: Cesar Romero.
2 Martin Kane: Kane trails con-man through a Paris fencing academy and London's Royal College of Heraldry.
10:00 5 Whirlybirds: "Iron Mountain."
4 Movie: George Montgomery, Paula Corday in "Sword of Monte Cristo."
2 China Smith: "Straits Settlement."
10:30 5 News—Bob Hille.
2 I Spy: "Canaris Story." German spy chief joins plot to assassinate Hitler.
10:40 5 Weather—Cliff St. James.
10:45 5 Movie Museum.
11:00 5 Tonight: Jack Paar, m.c.
2 News—Larry Ward.
11:10 2 Weather—Howard DeMere.
11:15 2 Sports—Bill Crews.
11:30 4 Late Roundup—Les Carmichael.
2 Movie: Burgess Meredith, Ann Sothern in "There Goes the Groom."
11:45 4 Thought for the Day.
12:00 5 News Headlines.
12:05 5 Mr. District Attorney: David Brian.
12:35 5 Weather.

TOMORROW'S LISTINGS

A.M.
7:00 5 Today.
7:25 5 News.
7:30 5 Today.
7:55 5 News.
8:00 5 Today.
4 Captain Kangaroo.
8:25 5 News.
8:30 5 Today.
8:45 4 Bulletin Board.
2 Cartoon Time.
8:50 4 News.
9 Beginning Spelling.
8:55 5 Homemaking With Wilma Sim.
9:00 5 Arlene Francis Show.
4 Garry Moore Show.
2 Romper Room.
9:15 9 Learn to Spell.
9:30 5 Treasure Hunt.
4 Arthur Godfrey Time.
9:40 9 Room Nine.
10:00 5 Price Is Right.
2 Stu Erwin Show.
9 Physics.
10:30 5 Truth or Consequences.
4 Strike It Rich.
2 My Hero.
10:35 9 What's the News?
11:00 5 Tic Tac Dough.
4 Hotel Cosmopolitan.
2 Movie: "Forty Naughty Girls."
9 Beginning Spelling.
11:15 4 Love of Life.
11:25 9 Talking Town.
11:30 5 It Could Be You.
4 Search for Tomorrow.
11:45 4 Guiding Light.
9 Here and There.

P.M.
12:00 5 Shopping With Charlotte.
4 Recallit and Win.
2 Two Star Edition.
12:20 9 Lines and Shapes.
12:30 5 Charlotte Peters Show.
2 Film.
12:40 9 Here and There.
12:45 2 Community Spotlight.
12:50 4 News: Community Album.
1:00 5 **Howard Miller Show (color).**
4 Beat the Clock.
2 Life With Elizabeth.
1:10 9 Physics.
1:30 5 Bride and Groom.
4 House Party.
2 Susie.
1:45 9 What's the News?
2:00 5 Matinee Theater: **"A Gentleman of Fortune (color).**
4 Big Payoff.
2 Frankie Laine Show.
2:10 9 Science Shelf.
2:30 4 The Verdict Is Yours.
2 Coffee Break.
2:35 9 St. Louis, Missouri.
3:00 5 Queen for a Day.
4 Brighter Day.
2 Santa Claus Party.
9 Lines and Shapes.
3:15 4 Secret Storm.
2 American Bandstand.
3:30 4 Edge of Night.
2 Do You Trust Your Wife?
9 School Business.
3:45 5 Modern Romances.
4:00 5 Comedy Time: "Dear Phoebe."
4 Gil Newsome Show.
2 American Bandstand.
9 College Math.
4:30 5 My Little Margie.
4:45 9 Friendly Giant.
4:50 4 Look, Listen, Learn.
5:00 5 Wrangler's Club.
4 Fred Moegle Show.
2 Wild Bill Hickok.
9 The Arts and the Gods.
5:30 2 Mickey Mouse Club.

GE KITCHENS
LAZAR and SONS

SYLVANIA TV
WITH HALOLIGHT . . . AS LOW AS $189.95
THE CUSTOM CO.
SALES and SERVICE
5109 HAMPTON FL. 2-9025

They'll Do It Every Time
A True-to-Life Comic Appears Every Day in the POST-DISPATCH

TV Notes and Gossip

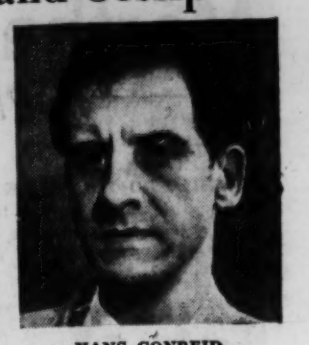

HANS CONREID

HANS CONREID has been signed for the lead of a new NBC-TV series, "You Know Me, Al," based on stories by the late Ring Lardner and adapted for television by Abe Burrows.

The CBS-TV show, "Harbourmaster," will move to the ABC-TV network in January under another name, "Adventure of Scott Island."

Vice President Richard M. Nixon will have a part in the "Wide Wide World" program on KSD-TV next Sunday. In a brief talk from his room off the Senate lobby, Nixon will describe how laws are made. The "Wide Wide World" program will be called "An Act of Law" and will tell the story of American justice and law enforcement.

Margaret Truman Daniel will sing on Patti Page's "The Big Record" on KWK-TV tomorrow night. Other guests on the program will include Vic Damone, Mel Torme and Gene Autry.

Jerry Lewis, George Gobel and Ed (Archie) Gardner will have NBC radio programs after the first of the year.

The "Blondie" re-runs on KSD-TV at 4 p.m. weekdays will be replaced by "Dear Phoebe" re-runs.

CBS-TV is preparing six new shows, among them a "private eye" series for Mickey Rooney.

Because animals don't sound exactly as people expect them to, the sound department dubs in animal noises for "Circus Boy." For example, Bimbo Jr., a baby elephant, actually sounds like a full-grown lion while Bimbo Sr., an adult elephant, has a timid squeak.

Gypsy Rose Lee, who has written two novels, an autobiography and a Broadway play, is writing another book—a cookbook.

The winner of the Howdy Doody contest to find the child with the most winning smile will be announced on the tenth anniversary program next Saturday. Up to the end of last week, 207,390 photographs of smiling children had been entered.

June Lockhart will appear in the drama "Little Charley Don't Want a Saddle" on KWK-TV tomorrow night, but her voice will have the night off. She will appear as a mute mail order bride.

GET THE BEST!
BURN Blutone FUEL OIL
Phone JE 1-2490

RCA VICTOR
TELEVISION

See the Largest Selection of 1957 Models at the Largest RCA Victor TV dealer in South St. Louis
Black-White—Color
LOWEST PRICES & HIGHEST TRADES IN OUR HISTORY
RCA VICTOR TV AS LOW AS $129.95
SEE THE COMPLETE LINE AT
HAMPTON ELECTRIC CO.
FL. 2-4540 3303 S. Kingshighway
OPEN EVERY NIGHT

MONDAY Thru THURSDAY ON CHANNEL 5

DAVID BRIAN
stars in action-packed stories of
"MR. DISTRICT ATTORNEY"
12 Midnight
KSD-TV

GOT THINGS TO DO?
Relax while you work . . . with music, sports, news and drama on
KSD RADIO

TELEVISION
SERVICE AND REPAIR

TV REPAIRS
IMMEDIATE SERVICE CALLS
DAY—NITE—SUNDAY
All Work Fully Guaranteed!
ABC TV CO.
5713 DELMAR PA. 5-4000

NITE TV SERVICE
FIXED IN HOME NO SHOP WORK
DAYS OL. 2-6510 AFTER 5 P.M. MI. 5-0755
CIRCLE TV 4206 Manchester
E-Z TERMS

Only Factory Authorized Service
MUNTZ TV
MA. 1-8338
DELTA TV, Inc. 2525 Nat'l Bridge

MERS TV SERVICE
DAY · NITE · SUNDAYS
ALL SETS
REPAIRED IN HOME
JE. 3-4133 No Shop Work
OL. 2-3112 All Work Guaranteed 431 N. Vandeventer

J.S.WOOD TIRE COMPANY
GE Christmas SALE
FULL-SIZE FULLY AUTOMATIC
Portable DISHWASHER
NO PRE-HAND RINSING REQUIRED
Just shake off excess particles and load the dishwasher. Pre-rinsing or pre-washing is not necessary. The G-E Flushaway Drain disposes of soft food particles automatically.
LOAD ALL DISHES AND UTENSILS ON RACKS
ATTACH TO SINK FAUCET
ADD DETERGENT, PLUG IN, SET CONTROLS
DISHES COME OUT SPARKLING, HYGIENICALLY CLEAN
CONVENIENT TERMS

$10 DOWN DELIVERS
OUR OWN BANK FINANCING
NO INSTALLATION
No special wiring or plumbing needed. Rolls right up to the table for easy loading, right up to the sink for automatic dishwashing. Ideal for apartments, bungalows, rented homes. Take it with you when you move.
FULLY AUTOMATIC
Entire dishwashing is automatic. Two preliminary power pre-rinses, a detergent wash, and three final power rinses, plus drying, are all done automatically.
2801 CHOUTEAU
Free Parking
2 Large Lots
J.S.WOOD TIRE COMPANY
8356 OLIVE
Easy Terms
Open Every Nite Till Christmas

FILL YOUR WANTS FROM WANT ADS

OUT OUR WAY—By J. R. Williams

HI and LOIS—By Mort Walker and Dik Browne

RIPLEY'S BELIEVE IT OR NOT

RIP KIRBY—By John Prentice and Fred Dickenson

HERMAN—By Clyde Lamb

THE HEART OF JULIET JONES—By Stan Drake

HENRY—By Carl Anderson

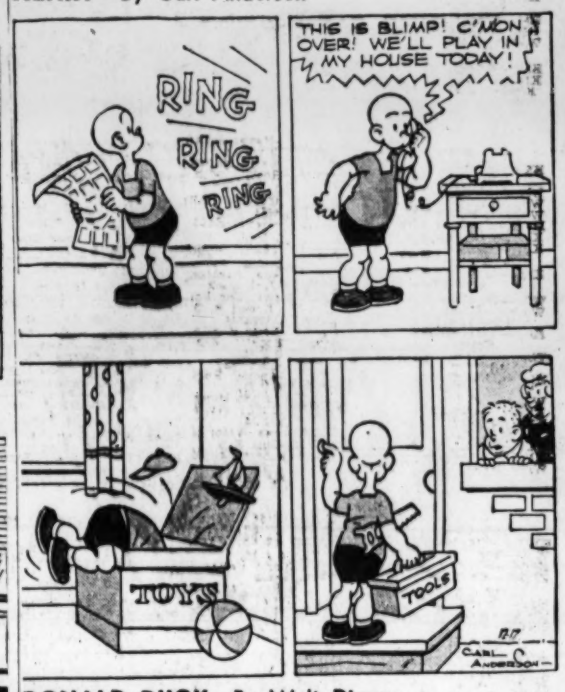

DIXIE DUGAN—By McEvoy & Striebel

DONALD DUCK—By Walt Disney

ROOM AND BOARD—By Gene Ahern

STEVE ROPER—By Saunders and Overgard

Crossword Puzzle

ACROSS

1. Drinking bouts
7. One of 2 equal parts
11. Citrus fruit
12. In regard to
13. Frankness
14. Cooking necessity
17. Banter: slang
18. Cleave
20. Girl's name
21. Jacob's older brother
23. Corrode
24. Spill over
25. Stretching tight
27. Soothsayers
28. Very warm
29. Beetle
30. Eucharistic plate
33. Comes to pass
37. Fragrance
38. Twitching
39. Glacial snow field
40. Brink
41. Leaf of a corolla
43. Coal mine shaft
44. Stagger
46. Consequence
48. Makes dirty
49. Caper
50. Measure
51. Telegraph transmitter

DOWN

1. Electric lamp support
2. Commendation
3. Boat propelled by 3 rowers
4. Omega
5. Self-assertive tendencies
6. Snake
7. Custom
8. Border on
9. Building site
10. Useless
13. Highest male voice
16. Knocks gently
19. Fall behind
22. Theater attendant
24. Small finch
26. Electric particle
27. Toper
29. Departs secretly
30. Harbor
31. Good-by: Sp.
32. Oriental drum
33. Part of a harness
34. Rely
35. Make manifest
36. Breed of dog
38. Concise
41. Beat with force
42. Learning
45. Cravat
47. Chess piece

LEO	BAST	PATS										
EAR	EMIR	EXIT										
TREES	TOLD	RA										
SLAKES	DEARER											
DEEMS	ELY											
PI	SMITH	SODA										
ANT	SLAIN	TUN										
NEAR	EGRET	BE										
POT	EERIE											
WASTES	SVELTE											
AS	ANEW	ORION										
RIOT	TOLU	TOO										
MANE	SEAS	ELS										

Solution of Yesterday's Puzzle

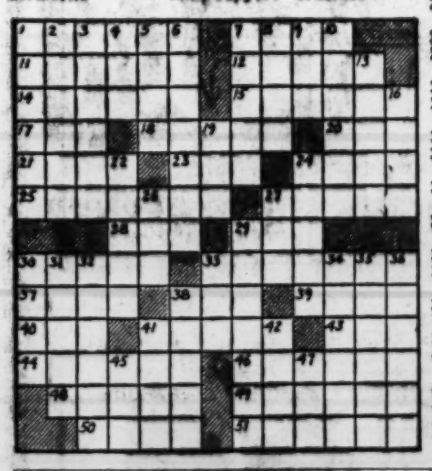

BUZ SAWYER—By Roy Crane

KERRY DRAKE—By Alfred Andriola

JOE PALOOKA—By Ham Fisher

MANDRAKE—By Lee Falk and Phil Davis

Uncle Ray's Column

By Ramon Coffman

SOMETIMES the moon is called "the earth's companion." It keeps going around and around the earth, at the same time that the earth is making its yearly trip around the sun.

In a revolution around the earth, the moon travels one and a half million miles.

Q. How fast does the moon travel?

A. It circles the earth at a speed six-tenths of a mile a second. Another motion takes the moon around the sun at an average speed of about 18 miles a second, the same as the average speed of the earth around the sun.

Q. Is the earth or the moon farther from the sun?

A. Sometimes one and sometimes the other.

Q. On each moonlit night, the moon's position may be observed to make a big change from hour to hour. Is that due to the moon's motion around the earth?

A. The chief reason for the hour-to-hour change in the moon's position is the spinning of the earth. Our earth spins or twists around, once in 24 hours. During 10 hours of darkness, we observe a wide change in the moon's position in the sky.

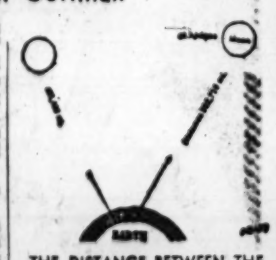

THE DISTANCE BETWEEN THE MOON AND EARTH VARIES BY ABOUT 10 PER CENT EACH MONTH.

There also is a night-to-night change in the place the moon is seen. At 8 o'clock on one night, it is in a different place in the sky than it was at 8 o'clock on the previous night. The night-to-night change is due to the revolution of the moon around the earth.

Q. It is estimated that a rocket will need to travel seven miles a second to escape from the gravity of the earth. If that is correct, how can the moon keep its place when it is traveling only six-tenths of a mile a second?

A. The estimate of seven miles a second is for the "escape" of a rocket from the earth's gravity. That speed will be needed for a few thousand miles if a rocket is to reach the moon. At a distance of 50,000 miles, the rocket's speed could be less without danger of a pull-back to the earth.

For SCIENCE section of your scrapbook.

Service Smiles

By Art Gates

"It didn't take THEM long to get acquainted."

WANT THINGS? WATCH THE WANT ADS!

THE EVERYDAY MAGAZINE

Published Every Day—Weekdays and Sundays in the ST. LOUIS POST-DISPATCH

POGO— By Walt Kelly

BLONDIE—By Chick Young

BEETLE BAILEY—By Mort Walker

BROTHER JUNIPER— By Fr. Justin McCarthy

"I almost go nuts when we go off daylight saving time!"

THE GIRLS—By Franklin Folger

"It's nothing, Ruth. She wanted one with birds in it."

LI'L ABNER—By Al Capp

ELSWORTH—By Seeg

GORDO—By Gus Arriola

GRIN AND BEAR IT—By Lichty

"Business seems to be more sentimental than people...The first cards as usual, are from the gas station, the loan company and the plumber."

NANCY—By Ernie Bushmiller

THE JACKSON TWINS—By Dick Brooks

SCAMP—By Walt Disney and Ward Greene

SIDE GLANCES—By Galbraith

"I'm sorry, Grace! But lots of things like the anniversary of the day I bumped into you getting off the bus slip my mind!"

REX MORGAN, M.D.—By Dal Curtis

GRANDMA—By Charles Kuhn

ARCHIE—By Bob Montana

MRS. FITZ'S FLATS—By Frank Roberge

DO IT YOURSELF

Don't bother apologizing. I'm going to sue . . .

For That Little Gift

Take home a box of refreshing, delicious Wrigley's Spearmint Gum. It's a healthful treat the whole family will enjoy.

Advertisement

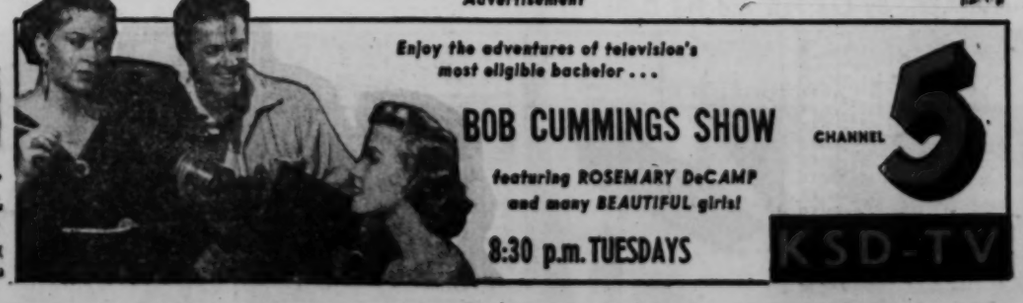

MAKE YOUR CHRISTMAS COOKIES

TASTIER AND MORE NUTRITIOUS WITH QUALITY DAIRY None Better BUTTER

DAIRY-FRESH DELIVERY Call EV.1-6000

ENJOY ALL THE QUALITY DAIRY PRODUCTS EVERY DAY!

QUALITY DAIRY CO. ST. LOUIS, MO.